WEATHER SYNOPSIS

The barometer is falling on the northern coast and unsettled weather may spread southward on the Pacific Slope. Colder weather is spreading into the Prairies.

# The Daily Colonist.

(ESTABLISHED 1858)

COLONIST TELEPHONES
Advertising ..... 11
Business Office ..... 11
Circulation ..... 12
Job Printing ..... 197
News Editor and Editorial Rooms... 80 and 81
Social Editors ..... 2111

NO. 301—SEVENTY-FIRST YEAR | VICTORIA, BRITISH COLUMBIA, THURSDAY, NOVEMBER 28, 1929 | TWENTY-FOUR PAGES

# RUSSO-CHINESE CONFLICT WILL GO TO LEAGUE

## PERIL FROM ORIENTAL IS CONSIDERED

Dr. A. O. MacRae Talks to North Saanich Service Club on Fourfold Aspect of Important Problem

*VARIOUS ANGLES ARE EXAMINED*

Mr. Hugh Allan Explains Operations of Stock Exchanges, Comparing London and New York

AN all-round view of the Oriental question as it affects Canada, and in the course of which the audience was invited to regard the problem through the eyes of students who have probed the matter from various angles, was presented to the North Saanich Service Club last evening by Dr. A. O. MacRae, formerly principal of Western Canada College, Calgary, and lecturer in psychology at the University of British Columbia. The manner in which the lecturer had accumulated and arranged his evidence showed a thoughtful, scholarly, imparital and liberal attitude toward the whole subject. No pretention was made by Dr. MacRae that the observations which he presented were his own. Rather were they, he early announced in his discourse, a digest of the views of protagonists from one angle or another.

FOUR POINTS OF VIEW

The lecture dealt with the subject first from the negative or protective aspect, then from the positive or constructive. There were four angles from which the question could be, and actually was, considered: 1, race prejudice; 2, economic competition; 3, alarm over the increasing number of Orientals in Canada, and 4, racial assimilation. The Oriental problem might be considered from the bias of any one of these arguments in particular, or from a combination of one or more.

Still quoting, Dr. MacRae presented the argument that immigration and naturalization were domestic questions, and no people could come to Canada except under Canada's own terms. Therefore the Oriental must be here by consent of the people of Canada, and under conditions which Canada had imposed before their admission.

"A recent writer maintains that Oriental competition in British Columbia emphasizes pernicious conditions that should be attributed to the haphazard system of control that characterizes the industries such as lumbering and mining. He affirms that improvement in the situation will be brought about not by the

Continued on Page 2, Column 6

## Little Princess With King and Queen

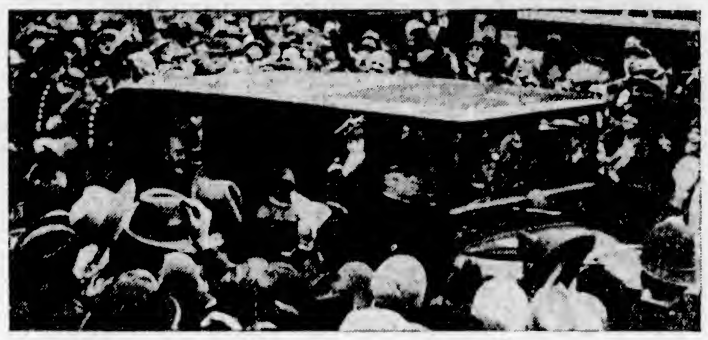

The Above Photograph Shows a View of the Large Crowd Cheering Their Majesties on Their Return to London With the Charming Little Princess Elizabeth. The Little Sunshine Maid Can Be Seen Sitting Between King George and Queen Mary.

## APPROACH TO FERRY TO BE CONDITIONED

Public Works Department Will Carry Out Improvements on West Saanich Road and Verdier Avenue

*TO CO-OPERATE WITH SAANICH*

The West Saanich Road to Verdier Avenue, including the latter highway, will be put in shape at once for the heavy traffic which it is called upon to carry during the busy season of the year. The Verdier Avenue section of the road has given some considerable trouble at times during the past season. It will now be put in first-class condition.

Early in the Summer the attempt was made by the Provincial Government to have this section of road reconstructed, so as to be capable of carrying the traffic leading to Mill Bay ferry.

Negotiations looking to this action were carried on by the Acting Minister of Public Works, Hon. W. A. McKenzie, and the department with the reeve and council of Saanich. The idea of the activity at that time was to put the road in first-class condition. The negotiations failed, inasmuch as Saanich was not agreeable to face the expenditure at that time.

CLASSIFICATION CHANGE

A change in the classification of the highway involved has taken place since that time, and the Government is bearing the proportion of 75 per cent of the cost of the work, leaving Saanich only one-quarter of it.

Continued on Page 5, Column 3

## NEWSPAPER MAN STATES HEARST GETS BENEFIT

Publishers, He Says, Are Ready to Pay Fair Price for Newsprint but Resent Discrimination

*MAKES REPLY TO QUEBEC PREMIER*

HAMILTON, Ont., Nov. 27.—"The gravity of the present newsprint situation from the all-Canadian point of view demands that the question be removed from the befogged atmosphere of Provincial lobbies and discussed in the open, either before a Royal Commission or at a joint conference of the publishers and manufacturers, during which the provincial big sticks might be locked up," said Mr. F. I. Ker, general manager of The Hamilton Spectator, today.

Mr. Ker, a member of the newsprint committees of both the Canadian Daily Newspaper Association and the American Newspaper Publishers' Association, was replying to a statement by Premier L. A. Taschereau, of Quebec, to the effect that if newspaper publishers had their way in reducing the price of newsprint to a minimum the small producers would all be driven to the wall.

The publishers, Mr. Ker said, are willing to pay a fair price provided the price is uniform and nondiscriminatory in favor of the Hearst publications, who are said to have contracted with Canadian mills at $3 a ton below the present market price.

## *Wheat Pool Turnover for Last Year Is $35,000,000 Lower Than Previous Year*

WINNIPEG, Nov. 27.—Total handlings of 253,102,585 bushels of wheat and 35,694,057 bushels of coarse grains is reported by the Canadian Wheat Pool in the annual report of the board of directors, issued here tonight.

The gross turnover for the year amounted to $288,097,071, a reduction from the previous year of $35,000,000, largely accounted for in the carryover of wheat, which on August 31, 1929, amounted to 48,358,585 bushels.

HEAVY CARRYOVER

Sales of wheat over the marketing period under review, 1928-1929, the report states, have been remarkably regular in view of the extreme conditions of the world's markets which had to be contended with. The carryover was a result of the superabundance of supplies which could not be placed into consumptive channels without demoralizing the world markets.

Dealing with the export trade, the report shows that the Canadian Wheat Pool shipped to ninety ports in nineteen countries, a total of 108,140,608 bushels, the largest shipments being to the United Kingdom, 34,664,851 bushels.

FINAL PAYMENT DELAYED

No announcement of the final payment has yet been made the report says, in view of the large carryover on hand from last year. This is the first year that there has been such a carryover. The only alternative was to have sold the crop at a price level that would have made the investment attractive to the speculators. Such an operation would, the report states, have an effect on new crop price levels, which would be disastrous.

"The year, as a whole, has been one of many perplexities and grave anxieties," stated the report.

Efforts for the establishment of an agency in Europe, and particularly in the United Kingdom to stabilize a fair price level, have not met with success. As against some such arrangement, European Governments have strained every nerve to increase home production, as is evidenced by the protective tariffs now ruling in important importing countries. France, Germany and Italy have all increased tariffs since the pool commenced operations.

## *Earnings of Railways to Be Reduced*

TRURO, N.S., Nov. 27.—Mr. S. J. Hungerford, vice-president of the Canadian National Railways, who is here on a tour of inspection, today said that "the wheat situation this year will seriously affect the earnings of railways in Canada."

The movement of wheat this year does not exceed 25 per cent of the movement this time last year, Mr. Hungerford said, adding that the future of the situation was problematical. Because elevator space throughout the West and at the head of the Great Lakes is well filled with storage wheat, he said he did not think any considerable shipments likely for some time.

A feature of the 1929 grain transportation, he said, was the movement west via Vancouver. Fully 20 per cent more wheat has left the country by that route than for the corresponding period in 1928, thus decreasing the tonnage shipped via the Atlantic ports of Portland, Me., Boston, Saint John and Halifax.

## SOVIET FLYERS GO BACK TO RUSSIA

NEW YORK, Nov. 27.—The four Russian aviators, who flew from Moscow to New York in their plane, Land of the Soviets, will sail for home tonight on the liner Mauretania. A farewell reception was held in honor of the flyers last night by three Russian organizations. Boris V. Sterligov, navigator, was unable to attend because of a broken hand.

The Russians had hoped to fly across the Atlantic to complete a round-the-world trip, but permission was denied them by Soviet officials.

## PREMIER SAYS HE IS GOING DOWN TO ROOT

Mr. MacDonald Declares Government Is Solving Unemployment Problem in Different Way

*TAMWORTH FIGHT PROVING STIFF*

LONDON, Nov. 27.—Premier Ramsay MacDonald in a message to Mr. George Horwill, Labor candidate in the by-election in the Tamworth division, expresses the conviction the Government efforts to relieve unemployment will be successful.

"I understand that your opponent is trying to deprecate the efforts we are making to stimulate trade both by increasing the efficiency of industry and by encouraging and helping useful schemes that will provide work," Mr. MacDonald wrote.

TACKLING THE TROUBLE

"We are trying to tackle the unemployment problem at its root. But no one knows better than he and his colleagues how deeply and firmly established these roots have been allowed to become during the past few years. The electors will not have forgotten that our predecessors have had nearly five years of power with a large majority.

"We have already given evidence that we are approaching the problem of unemployment in a very different spirit, and, given anything approaching the same opportunity, we shall, I think, have very different results to show."

SAFEGUARDS INDUSTRY

Meanwhile, Sir Arthur Steel-Maitland, Minister of Labor in the last Conservative Government, and Conservative candidate in the by-election, is continuing his campaign in which he is pressing for a policy of safeguarding of industries.

The byelection was necessitated through the resignation of the Conservative member, Sir Edward Iliffe. Polling takes place December 2.

## *Catholic Bishop Of Chatham, N.B., Has Passed Away*

QUEBEC, Nov. 27.—His Grace Bishop L. N. Dugal, vicar-general of the diocese of Chatham, N.B., close friend of the late Bishop Mathieu, of Regina, and for forty years rector of the parish of St. Basile, Madawaska County, Que., died at Basile today. Bishop Dugal, who was seventy-four years of age, was born at Riviere du Loup and studied at Quebec Seminary. He was ordained in 1876 at the age of twenty-one years. He was appointed vicar at St. Basile and a few years later was appointed rector of the parish where he founded the present Hotel Dieu Hospital and the convent.

## LOADED GUN AGAIN

ABERDEEN, Sask., Nov. 27.—The nine-year-old daughter of Mr. P. Bodman, farmer, of this district, was instantly killed today when her fifteen-year-old brother playfully pointed a gun in her direction. The gun exploded and a bullet struck the young girl in the head.

### *Improvements To Waterfront Plans Urged*

PLANS for the development and improvement of the waterfront along Dallas Road, and estimates of the cost, with the necessary work to be done in sections, as civic funds will permit, will be prepared by City Engineer Frank M. Preston and City Parks Superintendent Thomas R. Purdy, if the City Council next Monday night adopts the recommendation of the parks committee.

## POWER LACK SITUATION VERY GRAVE

Lights at Vancouver Are Dimmed, Street Illumination Reduced and Car Service Curtailed

*HEAVY FALLS OF RAIN ARE NEEDED*

VANCOUVER, Nov. 27. — A distinct darkening of the city tonight brought home to citizens of Vancouver the seriousness of the power shortage which has struck this and other centres of the Pacific Northwest due to the subnormal rainfall during the past year.

All street lights which possibly could be spared were out. Electric signs were curtailed.

TRAM CARS LIKE SPECTRES

Tram cars moved along like spectres, their blazing front lights out, and but dim lights burning inside. The straphanger who would read his newspaper these evenings must have a sharp eye.

Street cars are being replaced on some lines by buses. Gas-electric cars will be put on interurban routes, and the British Columbia Electric Railway Company is planning to obtain two locomotives from the Canadian Pacific Railway to replace electric rolling stock on the Fraser Valley lines. The company has also telegraphed the Board of Railway Commissioners at Ottawa, and the Minister of Railways, Victoria, for permission to make schedule adjustments.

If rainfall does not occur in the next few days, further steps will be taken toward additional conservation of power.

USE STEAM PLANTS

A few private steam plants have been pressed into service, and it is possible that a small amount of off-peak power will be obtained from Bellingham, Wash., between the hours of midnight and early morning. Apart from this there is no relief from across the border, which is badly stricken.

Continued on Page 2, Column 4

## *Two of Crew Drown When Shipwrecked*

SEATTLE, Nov. 27.—Wreck of the halibut boat Seabird, of Seattle, with the loss of two lives, was reported to coastguard officers here today by the cutter Unalga, which located the battered vessel on Wingate Island, near Prince William Sound, Southeastern Alaska, late today. The dead were: Louis Dyb and Elis Dyb, who were drowned. Alfred Dyb was injured. The men were brothers.

Four other members of the crew were taken off uninjured by the Unalga, which then proceeded to the mouth of Copper River, where another wreck was reported. It was believed this second vessel might by the halibut boat Kanatak, which has been missing since November 11.

The message from the cutter was brief and gave only essential details. All the men aboard the Seabird were from Seattle.

## VICE REGAL PARTY TO START HOLIDAY TRIP TO W. INDIES

MONTREAL, Nov. 27.—Their Excellencies, the Governor-General and Viscountess Willingdon, spent today in Montreal en route to the West Indies, via Halifax. The vice-regal party lunched with Hon. Raoul Dandurand, Government leader in the Senate. Tonight they will proceed to Quebec City, where they will spend tomorrow morning. Their Excellencies will arrive in Halifax on Friday, sailing on the same evening for the West Indies on board the Lady Hawkins.

WAS R.A.M.C. OFFICER

LONDON, Nov. 27.—Lieutenant-General Sir Arthur Sloggett, seventy-two, formerly Director-General of the British Army Medical Service, died suddenly today while walking near Regents Park. He had suffered for several years from an affection of the heart.

## GREAT NEED IN CITY FOR AUDITORIUM

Musical Festival Directors Confer With Council Committee on Community Requirements

*EXISTING HALLS HELD INADEQUATE*

Delegation Told Royal Victoria Theatre Building Could Be Acquired at Reasonable Figure

THERE is a pressing need for a civic auditorium in Victoria which could accommodate large crowds attending musical festivals, conventions, entertainments and public meetings, members of the directorate of the Victoria Musical Festival Association told a special committee of the City Council, at a conference held yesterday in the Council Chamber at the City Hall.

The Musical Festival organization urged that the city authorities should sponsor the erection of an auditorium suitable for the holding of big gatherings, should secure the co-operation of service clubs and all organizations that were interested in the project, and have one joint committee, fathered by the City Council, to obtain all data and plans in connection with the proposed undertaking.

Mr. G. F. Watson, president; Mr. Harold A. Beckwith, first vice-president; Mrs. Maude Hammond, third vice-president; Mr. P. A. Gibbs, treasurer, and Mrs. W. H. Radbourne, Mrs. Christina Hebden, Mr. N. A. Gane, Mr. Frank Smedley and Mr. W. Ellis, directors of the Victoria Musical Festival Association, comprised the delegation that met Alderman H. O. Litchfield and Alderman W. H. Cullin, representatives of the City Council, in regard to the auditorium issue.

WELCOMES DELEGATION

Alderman Litchfield, who presided, welcomed the delegation, stating the Council members desired to receive their ideas and learn in what ways they could assist them.

Continued on Page 2, Column 3

## ALBERTA WILL NOT TAKE ANY MENNONITES

Premier Brownlee States No Reason Exists Why Germans Should Not Look After Own People

*LABOR PROBLEM IS NOT YET SOLVED*

EDMONTON, Nov. 27.—A suggestion from Ottawa that the settlement of Mennonite families in Alberta might be permitted next Spring has been disapproved by the Provincial Government, which is of the same opinion still as to the undesirability of such immigration into the province under existing conditions.

Hon. Robert Forke has wired to the effect that information is now being sought by the sponsors of the Mennonites' movement as to Canada's willingness to receive 1,000 families in the Sping, when the unemployment situation will have been relieved, and has asked whether Alberta would take a percentage of that number.

LET GERMANY DO IT

Premier Brownlee's answer to Mr. Forke is that the Alberta Government is unable to see why sympathetic consideration of the Mennonites' case should be so strongly urged in view of the fact that Germany is already moving them from Russia and has agreed to care for them.

Furthermore, it is pointed out, there is no assurance that Alberta's unemployment difficulties will be solved in the Spring, since that will depend largely upon the farm labor situation that may then obtain and the crop success.

The settlement of even a reduced number of the Mennonites cannot therefore be agreed to, so far as the Province of Alberta is concerned, until it is clearly seen that the unemployment problem has been overtaken, says Mr. Brownlee's wire back to Ottawa.

OLD RESIDENT DIES

REVELSTOKE, B.C., Nov. 27. — Mrs. Toni Long, a resident of Revelstoke for forty years, and a Canadian resident for seventy years, is dead here in her ninety-fifth year. She was born in Glasgow, Scotland.

### One of Australia's New Ministers

HON. E. G. THEODORE

Treasurer in the new Australian Labor Cabinet, and one of the most prominent men in Australian politics.

## LEGIONAIRES' OFFICERS ARE ALL ELECTED

Sir Arthur Currie Sends Thanks for Honor Done Him in Making Him First President

*COL. LAFLECHE IS CHIEF FOR YEAR*

REGINA, Nov. 27.—A message from Sir Arthur Currie, in reply to the greetings sent to him yesterday, thrilled the Canadian Legion Dominion Convention to new enthusiasm for the former corps commander at this afternoon's session. The message from Sir Arthur, received with tumultous cheers, read as follows:

"Please accept my best thanks for the telegram received conveying to me the motion passed by the Legion at its convention. I am proud and anxious to be of service. Best wishes to the convention."

PASS RESOLUTIONS

This afternoon's session was largely taken up with the election of officers, the selection of the next convention city, and various reports of committees and general resolutions.

A plan for making a complete census of all the surviving ex-service men and women of Canada through the provincial commands and local branches of the Legion, was approved.

The convention approved the principle of the creation of an international park on the border of Canada and the United States.

The report of the credentials committee showed that there were 516 delegates in attendance, representing 222 branches of the Cana-

Continued on Page 5, Column 5

## *Coal Owners And Cabinet Lock Horns*

LONDON, Nov. 27.—For three hours today the coal owners discussed with the Cabinet Coal Committee the Government's legislative proposals with regard to mining. According to current reports, there were lively incidents with the net result there is little possibility of the owners agreeing with the Government's proposals.

There are three points of cleavage—reduction of working hours, marketing schemes and the establishment of a national wage board. It is expected the Government will now have no alternative but to proceed speedily with the legislation without either the owners' consent or co-operation.

### *Cougar Evades Capture After Police Search*

A COUGAR, seen on Lansdowne Road and Suffolk Street, Uplands, about 8 o'clock last night by Mr. Dixon, of Ladysmith, is still at large. A search instituted by Chief Syme, of the Oak Bay police, and lasting two hours, failed to effect a capture of the animal.

An English setter dog, the property of Mr. Ernest Eve, guns, and other paraphernalia used in running down wild animals, was brought into use in the hope of capturing the cougar, but without success.

## FIGHTING IN FAR EAST IS HOPED ENDED

China's Appeal to League of Nations Brings Request for Reopening of Negotiations for Settlement

*CHINA GIVES IN OVER RAILWAYS*

Great Britain Prepared to Participate in Any Effort to Bring Dispute to Termination Quickly

GENEVA, Nov. 27.—The Nationalist Government of China, aroused by the seriousness of the Chinese position in Manchuria, today made informal contact with the League of Nations to discuss the procedure proper in case China should decide to ask for the intervention of the League in checking a Russian invasion.

Official and unofficial quarters believed that China would make a formal appeal to the League within the next few days. Dr. Mu Kai Seng, Chinese delegate to the League, conferred for an hour this afternoon with Sir Eric Drummond, secretary general of the League.

APPEAL TO LEAGUE

It was understood in well informed circles tonight that the secretariat of the League would make informal inquiries at the Foreign Office of the principal European powers, Great Britain, France, Germany and Italy to ascertain the positions of these Governments if China should make her appeal.

The League's procedure is simple. If Nanking, acting under Article XI of the League Covenant, requests the constitution of the council to deal with a situation of threatening to disturb international peace, the machinery of the League is ready to fix the time and place for the special meeting and summon the fourteen members of the council.

LONDON, Nov. 28 (Thursday).—A Reuter's dispatch from Moscow today said that official announcement was made there that both the Mukden and Nanking Governments had authorized a move to reopen negotiations for settlement of the dispute with Russia over the Chinese Eastern Railway in Manchuria.

Continued on Page 2, Column 5

## WARM FIGHT FOR SCHOOL BOARD SEATS

Seven Candidates for Four Trustee Vacancies — Mr. Victor E. Emery, Druggist, Enters Field

*MR. FULLERTON NOT RUNNING*

A warm fight is promised for the four seats on the City School Board to be filled by the electors on Thursday, December 12, with at least seven candidates in the field for trustee honors.

The newest entrant in the forthcoming contest is Mr. Victor E. Emery, 149 Croft Street, who is proprietor of the James Bay Pharmacy, corner of Menzies and Simcoe Street, where he has been established for the past six years.

In announcing his candidature Mr. Emery said there had been a call for "new blood" in civic affairs, and as a young business man of the community he had decided to offer his services to the people.

Mr. Emery is a native son of Victoria, and was educated at the Boys' Central and High Schools here. He has two children and is naturally keenly interested in the administration and progress of education in the city.

"The only promise I will make," said Mr. Emery, "is that if elected I will serve the interests of the children and the ratepayers to the best of my ability."

Continued on Page 2, Column 4

## FINANCE MINISTER SOON AT NEW DESK

OTTAWA, Nov. 27.—Hon. Charles A. Dunning, newly-appointed Minister of Finance, lost no time in taking over the duties of his new office today. Mr. Dunning presided over a lengthy meeting of the Treasury Board, which took place in the Finance Minister's office in the East Block.

### From the Colonist Tower

*Thursday, Nov. 28*

THE WEATHER

Victoria and Vicinity—Light to moderate winds. Mostly cloudy and mild, with rain.

Sun Rises: 7:40 o'clock.
Sun Sets: 4:23 o'clock.

High Tide: 11:50 a.m., 9.0 feet.
Low Tide: 7:51 p.m., 2.6 feet.

*Sports*

Navy captures Rennie & Taylor knockout cup final from Hudson's Bay.
Upsets feature city basketball. Axioms and Keating win.
New international baseball league may be formed here next year.
Finals reached in all open events of Garrison badminton championships.
Graham-Paige defeats J.B.A.A. in third division badminton.
Victoria High captures close inter-school Rugby fixture from Brentwood College.
Roller skating rink may be in operation here soon.

*The News*

**Local and Provincial** —
Dr. A. O. MacRae speaks at Saanich on Oriental problem.
Public Works Department to make improvements on West Saanich Road and Verdier Avenue.
Victoria Musical Festival directors confer with council committee concerning auditorium.

**Dominion, Imperial and Foreign**—
Fighting in Far East is ended and League of Nations to be asked to settle dispute.
Wheat Pool shows large decrease in turnover owing to great amount of grain carried over.
British Premier declares that Labor Government will settle unemployment problem but in different way.
Great War veterans elect officers at convention sitting at Regina.

**Extra Special Month-End Clearance at "Cathcart's"**

ALL THIS WEEK

No woman can afford to miss this month-end clearance of GOOD SHOES in short lines.

All One Price ... **$6.90**

They are all new shoes but in broken lines; not all sizes in each line, but all sizes in the aggregate.

TIES, STRAPS and PUMPS—There's a pair to suit YOU.

FOR MEN—We offer broken lines in this season's shoes, marked down to clear at the same price as the women's ..... **$6.90**

**Wm. Cathcart Co., Ltd.**

1218 Douglas St. Phone 1125



**EGG FOOD · EGG FOOD**

Our Scratch contains all the grains and grits necessary for egg products. All recleaned. Per 100 lbs. ..... $2.75

TEL. 413 **SYLVESTER FEED CO.** 700 YATES



**Reliable Transportation**

On a Daily Schedule

Cowichan Lake, 8:30 A.M.
Duncan, 10:30 A.M., 2 and 4 P.M.
Chemainus, 10:30 A.M.
Nanaimo and North, 10:30 A.M.
Through Freight to Courtenay and Cumberland leaves every Tuesday at 1:30 P.M. and arrives at its destination 8:00 A.M. Wednesday

With a fleet of fourteen trucks, driven by courteous and experienced men, we offer the very best of service, no matter what your load. Phone us for particulars.

**Island Freight Service, Ltd.**

1901 Government St. Phone 8950 and 509


Policeman—Miss, you were doing sixty miles an hour.

She—Oh, isn't that splendid! I only learnt to drive yesterday.

A woman writer declares that most girls wouldn't be a man for anything. All the same, they get as near one as they can.


**Praised Both Sides of the Border**

MRS. WILLIAM HARDY
70 Queen Street, Lindsay, Ontario

"I was in very poor health before my baby was born and had to lie down two hours every day. My mother persuaded me to try Lydia E. Pinkham's Vegetable Compound. It has helped me wonderfully. My baby is not very big but he is strong and healthy. I recommend the Compound to every woman I hear complaining. I will be glad to answer letters."—Mrs. William Hardy.

MRS. JOHN FILER
138 Bickford Avenue, Buffalo, N. Y.

"I took Lydia E. Pinkham's Vegetable Compound for nervousness, tired feelings and underweight and it helped me to general good health. My nerves are much better and I have gained pep, have a good appetite now and feel well and strong. I am a housewife and am able to do my work every day. I am willing to answer any letters I receive from women asking about Vegetable Compound."—Mrs. John Filer.

**Lydia E. Pinkham's Vegetable Compound**

Lydia E. Pinkham Medicine Co., Lynn, Mass. U. S. A. and Cobourg, Ontario, Canada.



**Batchelor's Cash and Carry**

THREE STORES

People's Cash ..... Yates St.
Self-Service ....Douglas St. Popular ..... Douglas St.

**Thursday's Specials**

Pearl Naptha Soap 6 bars, 24c

| | |
|---|---|
| Roman Meal, per pkt. | 33c |
| Robin Hood Oats, per pkt. | 27c |
| Jelly Powders, 4-oz. pkts. | 5c |
| Royal City Peas, per tin | 15c |
| New Australian Currants, per lb. | 12c |
| Peaches, large tins, per tin | 25c |
| Orange, Lemon and Citron Peel, per lb. | 23c |

St. Charles Milk Tall tins 12c Made in B.C.

| | |
|---|---|
| Large New Prunes, 2 lbs. for | 29c |
| Red Plum or Blackberry Jam, 4-lb. tins | 45c |
| Domestic Shortening, per pkt. | 18c |
| Rogers' Syrup, 5-lb. tins | 39c |
| Chateau Cheese, per pkt. | 20c |
| Scotch Malt, 3-lb. tins | 55c |


# GREAT NEED IN CITY FOR AUDITORIUM

Continued from Page 1

"The committee you are meeting today is composed of the city's representatives on the British Columbia Agricultural Association," he told the deputation. "This committee was named not because it had any connection with the agricultural buildings at the Willows, but because its members did not have to seek re-election this year, and therefore there would be a continuity of policy by the Council on the matter."

The chairman expressed the regrets of Alderman E. S. Woodward, a member of the committee, at his inability to attend owing to being absent from Victoria on civic business. "His sympathies are with us, and he has promised to look up data that will be of aid to us all."

**CIVIC INSTITUTION**

President Watson, of the Musical Festival body, said there wasn't a building in the city that could accommodate all who wanted to attend the Musical Festival gatherings. "We are a civic institution, and the only thing we can do is to put up to the city authorities the need for an auditorium, and let them work out the details."

The speaker said the Musical Festival Association had a membership of nearly 900 persons.

Mr. H. A. Beckwith recalled that there were at least 2,000 people ready to attend the final concert of the last Musical Festival here. The Royal Victoria Theatre, where the function was held that night, was packed, and many were turned away. In fact, there were people unable to gain admittance to the Metropolitan Church when the sessions of the Festival were held there on week nights.

"The Musical Festival Society requires for one week each year an auditorium seating 2,000 or more people. There are conventions and organizations that will need large accommodation. The community needs a building that will be suitable and large enough for various gatherings. The cost of such a structure would have to be provided out of civic funds or by a community enterprise. The auditorium could be used as a concert and convention hall, a place where big political and other meetings could be held, and many entertainments of different kinds staged," Mr. Beckwith considered.

**URGES JOINT EFFORT**

Alderman W. H. Cullin said he had attended the recent meeting of the auditorium committee of the Chamber of Commerce, and told of the data as to the cost of construction of auditoriums in the United States which had been placed before that meeting. He recalled that Mr. Joseph Patrick had considered that a building which would combine an auditorium for convention purposes, with a skating rink and ice hockey arena, would not be feasible. The view expressed, was to build for the future, and have an auditorium located in a central part of the city, with accommodation for about 5,000 people.

"I would suggest that the Musical Festival Association communicate with the Chamber of Commerce committee and give it all the data it can. There should be one joint committee of all interested in the project. The City Council, I feel, stands prepared to assist in every way it can," Alderman Cullin declared.

Alderman Litchfield said he believed the matter was of great interest to the City Council. "When a calamity like the Arena fire occurs, I think the City Fathers should spring to attention, and initiate a plan for a building that will give ample accommodation for the requirements of the community. The council is the one organization that is responsible to the ratepayers, and the onus of meeting this matter lies upon them."

**THE ROYAL VICTORIA**

The alderman recalled that years ago the Royal Victoria Theatre was built by a community effort. The cost was about $500,000, and to erect a similar building today would be much greater.

"I have reason to believe," Alderman Litchfield continued, "that the Royal Victoria Theatre could be acquired by the council or a group of citizens at a very reasonable figure, and on condition it be rented to legitimate road shows, but that no moving pictures be shown. Suppose $10,000 were spent on improving the theatre, and a pipe organ were installed, would it be suitable for holding festivals and other public gatherings? Would such a proposal be worth entertaining?"

Alderman Cullin considered that the cost of building an auditorium would have to be met by a city by-law, fathered by the council, or by a promotion scheme. "I will support any move for the city to give property on which a building could be erected, or for the city to assist financially as far as possible."

Mrs. Maude Hammond suggested that men familiar with valuations could look around for a suitable site, to be located near street car lines, and ascertain what the cost of erecting an auditorium would be.

President Watson remarked that the council "looks after the interests of the citizens. As far as a suitable meeting place for citizens is concerned, Victoria hasn't got one. It is a matter, I believe, entirely up to the council."

**HAS DISADVANTAGES**

Mr. Beckwith claimed that the Royal Victoria Theatre was not large enough to accommodate those desiring to witness sessions of the Musical Festival or other large functions. "I don't think we could obtain the theatre at such an attractive price as to offset the disadvantages it has. I would press for a joint committee of all organizations, with the city and Chamber of Commerce, to push the project to a successful conclusion. We should plan now for an auditorium that would seat from 4,000 to 6,000 people."

In response to a question asked by Alderman Litchfield, the directors of the Musical Festival Association stated there is no building in Victoria at present suitable, or which could be made suitable, for a municipal auditorium.

Mr. P. A. Gibbs said the City Fathers must have the support of the public in an auditorium enterprise, asserting it would be futile for the City Council to handle the project alone. "This is a community necessity, and the community must get behind it wholeheartedly for the benefit of the city and the citizens. All organizations should be invited to assist the council in the matter."

The council committee thanked the Musical Festival delegation for its representations, and stated they would present a report to the council at its meeting next Monday night.

# WARM FIGHT FOR SCHOOL BOARD SEATS

Continued from Page 1

The six candidates in the field for the School Board are Trustees J. L. Beckwith and J. S. McMillan, Captain F. R. Wright, Messrs. P. E. George, Thomas Humphries and Kenneth Ferguson. Trustee Beckwith is completing ten years' service on the board and Trustee McMillan was first elected a trustee two years ago. Both Mr. Ferguson and Mr. George have previously contested School Board seats. Captain Wright

MR. VICTOR E. EMERY

and Mr. Humphries are entering the civic arena for the first time in Victoria.

**MR. W. F. FULLERTON**

Ex-Alderman W. F. Fullerton told The Colonist last night that he would not be a candidate this year for civic honors. Mr. Fullerton, who ran for a council seat last December, has been identified with the civic life of the community for many years. He was a member of the council for sixteen years, being first elected in 1905 and sitting continuously until 1921 with the exception of one year. He served the city under Mayors G. H. Barnard, A. J. Morley, Dr. Lewis Hall, Alexander Stewart, A. E. Todd and Robert J. Porter.

There are twelve candidates thus far in the field for the five aldermanic seats to be filled next month, and two aspirants for the one vacancy on the Police Commission.

The candidature of Mayor Herbert Anscomb for a second term as the city's chief magistrate is still unopposed and it is generally conceded that His Worship will be returned by acclamation.

# POWER LACK SITUATION VERY GRAVE

Continued from Page 1

"Never in the history of the Pacific Coast has there been such a serious power shortage as prevails in Vancouver, Seattle and other cities west of the Rockies," Mr. W. G. Murrin, president of the B.C. Electric Company, which supplies all power in Vancouver and vicinity, said today.

**DRIEST IN HISTORY**

SAN FRANCISCO, Nov. 27.—A precipitation since July 1 of less than one-hundredth of an inch, weather office officials here today said this Autumn would go down as the driest in the office's history, which dates back to 1849.

At no time since 1849, and no telling how long before, has there been such a protracted lack of moisture in the San Francisco section, and a similar condition, weather office records show, holds true generally all over the state.

The last rain, a mere trifle, was on October 17, when the .01 inch fell. Normal rainfall from July 1 to November 27 is 3.61 inches.


**Was Helpless FOR FOUR YEARS With Rheumatism**

Mr. Fred Keetch, 31 Crawford Ave., Windsor, Ont., writes:—"I was troubled with rheumatism for seven years, and for four years I was so helpless I had to be helped out of bed, and could not sit straight in a chair.

"I derived such good results from

**BURDOCK BLOOD BITTERS**

I wish to voice my praise on behalf of your wonderful medicine, and to also say it is helping others whom I have advised to take it."

Put up only by The T. Milburn Co., Limited, Toronto, Ont. (Advt.)


# *No Decision Yet In Appeal Made On Steel Stocks*

TORONTO, Nov. 27.—Judgment was reserved by the First Divisional Court at Osgoode Hall today in the appeal of the Steel Company of Canada and its preference stock shareholders as represented by Mr. James J. Rogers and Mr. George C. Coppley from the judgment of Mr. Justice Ord, which held the holders of ordinary stock were entitled to all the dividends in excess of 7 per cent per annum, which have been paid on the preferred stock since the inception of the company.

It has been intimated that the amount involved is approximately $5,000,000.

# *Scientist Back With Collection Of Great Value*

SAN FRANCISCO, Nov. 27.—Mr. Herbert Stevens, British scientist and member of the recent Roosevelt-Field Museum expedition into Southwestern Asia, arrived here today on the liner President Pierce, bringing a valuable collection of bird and mammal specimens.

His collection, obtained under great difficulties, includes 500 mammals, 1,000 birds, 500 reptiles and fish, 5,000 butterflies, and 5,000 plants and shrubs, he told the Associated Press.

# FIGHTING IN FAR EAST IS HOPED ENDED

Continued from Page 1

**CHINA CAPITULATES**

MOSCOW, Nov. 27.—The Mukden Government was officially reported tonight to have capitulated to the demand of the Soviet Government for re-establishment of the status quo on the Chinese Eastern Railway in Manchuria before opening negotiations for peaceful settlement of the dispute.

Acting Commissary of Foreign Affairs Maxim Litvinoff is tonight forwarding to the Provincial Government a telegram recommending reinstatement of M. Emshanov as manager and M. Etsmont as assistant manager of the railway.

He appointed M. Simanovsky, Foreign Office agent at the border point, Kharovsk, as official representative of the Soviet Government to conduct further negotiations with Mukden.

**APPEAL TO GENEVA**

BERLIN, Nov. 27.—The Chinese Minister to Berlin has received instructions from Nanking to make formal appeal to the League of Nations for intervention with a view to ending the sttae of war with Russia.

This action follows upon an earlier appeal through Chinese ambassadors and ministers in various countries to signatories of the Kellogg antiwar pact, requesting intervention, and is of the nature of last resort. The instruction to the Minister are to expedite a formal appeal to Geneva, which may be done, possibly tomorrow or Friday.

**MEDIATION MOVE**

LONDON, Nov. 27.—Rt. Hon. Arthur Henderson, British Foreign Secretary, replying to questions in the House, today indicated that Great Britain and the United States, together with a third power, were communicating together for the purpose of deciding some procedure whereby joint action might bring a peaceful termination to the present Russo-Chinese hostilities in Manchuria.

While somewhat indefinite regarding the exact steps thus far taken, Mr. Henderson, answering a question by former Foreign Secretary Chamberlain, said that the United States early in November had suggested that some common representation be made to Russia. He had replied intimating that Great Britain was prepared to participate "in any joint action calculated to bring this dispute to a peaceful termination."

**ACTION BY POWERS**

The Foreign Secretary said no other communication had passed between Washington and London, but thought a further communication had come from another Government regarding possible mediation by the powers. While the third power was not named, Parliamentary observers believe it is Japan which is vitally interested in cessation of the Manchurian disturbance.

The Foreign Secretary told the Commons that the matter of reviving with the United States fresh Russo-Chinese communications had been under consideration, presumably by the cabinet, this very morning, and he was considering the suggestion.

He observed that while both China and Russia were signatories of the Kellogg pact, this pact provided no machinery for dealing with cases of infraction of its terms. He understood that China would appeal to the League of Nations and that therefore it might be best to await developments in this direction.

# *Conservatives of Revelstoke Pick Chiefs for 1930*

REVELSTOKE, Nov. 27.—The following officers were elected last night at the annual meeting of the Revelstoke and District Conservative Association.

President, Mr. E. A. Boyle; first vice-president, Mr. A. N. McIntyre; second vice-president, Dr. G. T. Marrs; secretary - treasurer, Mr. James McIntyre; executive: Dr. A. L. Jones, Mr. W. A. Sturdy, Mrs. H. E. L. Smyt, Mrs. H. H. Davies, Mr. Merle Calder, Mr. W. W. Lynes, Mr. W. G. Cowan, Mr. Fred Fleetham and Mr. A. D. Boyle.

Hon. R. W. Bruhn and Captain S. L. Fitzsimmons, M.L.A., were the principal speakers.

# PERIL FROM ORIENTAL IS CONSIDERED

Continued from Page 1

removal of the Oriental, but by the extension of the sphere of social control through legislation, social legislation rather than coercive measures will remove the serious menace to the welfare of all classes," Dr. MacRae noted in summarizing the views of this authority. Whatever the menace in the employing of labor at low wages, the cause must be sought not in the Oriental, but in the toleration by the public of working conditions that would not be endured in any condition of social justice.

Dr. MacRae touched on the question of how the Oriental was accumulating capital. This would be admitted, also that the Oriental was showing wonderful co-operation in all forms of industry in which he was engaged. The capitalist's argument was that the employer of Orientals should be taxed, just as France at one time had taxed the foreign peoples who wished to engage in business in that country. But the matter should be studied carefully to see on what basis they should be taxed. The greediness of white employers of Orientals must be met by a well-balanced minimum wage act. Only such measures would prevent the exploitation of any and every wage earner, no matter what his language or race.

**TAKE IT TO SCHOOLS**

Among the remedies suggested in the summary of evidence was some move along educational lines. Instruction of some kind was called for to induce the Oriental in Canada and his children to see the Canadian point of view and appreciate the Canadian standards of living. Only by some such means could the Chinese and Japanese be made to assimilate the social, political and economic viewpoint of the Canadian.

"If you want anything, take it to the schools," a European slogan had said. This, said Dr. MacRae, was worthy of Canadian attention in their study of the solution of the Oriental problem.

**STOCK EXCHANGE METHODS**

Mr. Hugh Allan, local broker, explained the situation with regard to stock exchange systems, emphasizing the difference in the systems of London and New York. In London there are jobbers and brokers. The broker takes an order from the client, and asks the jobber to make a price on stock. The jobber gives buying and selling price, which the broker can accept or reject. The jobber has to try and guess whether the broker is a buyer or seller and make his price accordingly.

Mr. Allan passed on to describe the New York system of trading by brokers direct on the floor of the house. In listing a stock he pointed out that the requirements of the listing committee were very extensive, but did not guarantee the value of a stock, neither did they watch it after it was listed. Lots of good stocks were not listed, and lots that were no good were listed, and traded in daily.

The chief value of the listed stock was to give an idea of market price so that it could be used as a basis for collateral value. The speaker explained what were "bulls" and "bears," "long" and "short" positions, "margins," and the rights of clients and brokers, and described the modern growth of investment banking. He drew a distinction between "advisory services" and "tipster sheets."

**THE SOCIAL PROGRAMME**

Miss Josephine Charlebois was in charge of the musical programme and contributed two delightful pianoforte solos as the opening numbers. These were Hungarian Rhapsodie (Koelling) and Images on the Water (Zweckner). Mr. Fred Wright, a popular baritone soloist, sang two rousing songs of the sea, and received great applause; Miss Isabel Thompson gave a short and humorous recitation, "The Trials of a School Teacher," and as an encore, "What Is Success?" Miss Dorothy Parsons sang very charmingly "The Valley of Laughter," and as an encore, "Sleeps in Bye," one of R. L. Stevenson's delightful verses from "A Child's Garden of Verse" set to music. Mr. Alfred Parsons acted as the accompanist throughout the evening.

The Ladies' Auxiliary of the North Saanich Social Club, under the convenership of Mrs. A. G. Smith, served supper, during which the many guests gathered in groups for informal talk and greeting. The club members proved most hospitable hosts, and the success of the evening was largely due to their friendliness and gracious reception.

The final number of the programme was an Apache dance by Miss Louie Fisher and her partner, Mr. Jay Pogson, their accompaniment being played by Miss Cook.


**Colds**

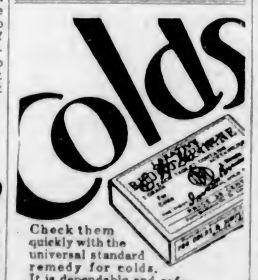

Check them quickly with the universal standard remedy for colds. It is dependable and safe.

**Grove's Laxative BROMO QUININE Tablets**

At All Druggists 30c

Successful Since 1889



**Ideal Gifts for THOSE FAR AWAY**

The trend this season is to practical gifts—and Wilson's is the ideal place to make your selection. For here you'll find an abundance of gifts that combine beauty and usefulness—fine ties, socks, shirts, dressing gowns, etc.—and here, moreover, you can be confident of the high quality and style correctness of anything you select!

FINAL CHRISTMAS MAILING DATES

| | |
|---|---|
| Hong Kong and Shanghai | 4:00 p.m., Nov. 30 |
| Great Britain, France and Europe generally | 1:15 p.m., Dec. 4 |
| Ontario and Quebec | 1:15 p.m., Dec. 16 |
| Manitoba | 1:15 p.m., Dec. 18 |
| Saskatchewan, Alberta, Northern and Interior British Columbia | 1:15 p.m., Dec. 19 |
| Maritimes | 1:15 p.m., Dec. 14 |

**W. & J. WILSON**

MEN'S AND BOYS' CLOTHES

Established 1862

1217-1221 Government St. Phone 809



**CAR STORAGE** Day—Night

CONTRACT RATES

**Stage Depot Service Station**

Broughton at Broad Phone 4623



**ROSES! ROSES!**

Three-Year-Old Bushes While They Last, 50¢ Each

PACIFIC FEED COMPANY

650 Cormorant St. Phone 1917



**Heats Like a Furnace!**

**DOMINION** Circulating Heater

Nineteen sizes, styles and finishes. Heating comfort assured. On easy terms, from ..... **$22.75**

**HATT'S** HARDWARE

1418 Douglas St. Phone 1643



**Beatty** BROS. LIMITED

**Electric Washers**

Phone 8417

Fall Showing Displayed

Let Us Value Your Old Washer

Phone for Demonstration

1609 Douglas Street


# *British Premier Warns House to Have Work Done*

LONDON, Nov. 27.—It must be clearly understood the Government must get through its programme of business before Christmas, Premier Ramsay MacDonald warned the House of Commons just before midnight last night. Government business, he declared, had been obstructed by means of prolonged arguments, continued in the main par by Conservative members. Owing to the situation in the House of Commons it had been impossible for the Government to apply closure on all occasions.

Mr. MacDonald voiced his warning when arrangements were being made to avoid an all-night sitting. The Expiring Laws Continuance Bill was read a second and third time.


**LINDEMAN'S AUSTRALIAN WINES**

*1st Vineyard established 100 Years Ago*

This advertisement is not published or displayed by the Liquor Control Board or by the Government of British Columbia.



**SPECIALS**

Prime Ribs of Beef 25c lb.

SAVE! THESE prices are only typical of the unusual food values obtainable here

| | | | |
|---|---|---|---|
| Leg Spring Lamb, per lb. | 37c | New England Brand Sausages, per lb. | 35c |
| Shoulder Spring Lamb, per lb. | 25c | Fresh Brisket, per lb. | 15c |
| Veal Roasts, per lb. | 25c | Lamb Stew, per lb. | 18c |
| Pot Roast, per lb. | 18c | Pure Pork Sausages, per lb. | 25c |
| | | Beef Sausages, 2 lbs. | 25c |

SAVE ON YOUR MEAT BILL

**New England Market**

750 Yates St. Opp. Dominion Hotel Phone 2368

**Crepes and Brocades in Evening Slippers**

New designs of exceptional charm in these very stylish materials are here. Can be dyed to match the evening dress. Moderately priced at $10.00 and $8.00

**MUNDAY'S**

Sayward Bldg. Better Fitting Shoes 1203 Douglas St.



**ON TERMS!**

NEW COMFORT!

You can heat any room in your house with Rockgas Radiant Fires—for Rockgas needs neither gas mains nor chimneys!

Now you can purchase Rockgas the perfect natural fuel—on easy terms. Give your wife Rockgas for Christmas. She'd love to have it. Let us give you details today!

VANCOUVER ISLAND

**Rockgas**

DISTRIBUTORS, LIMITED

565 Yates St. Phone 8834



**Real Estate Specials**

OAK BAY, ONE BLOCK FROM BUS LINE, A NEW Stucco 7-Roomed Bungalow, with many special features; living-room, 12 x 19, in dapple hardwall finish, new style art fireplace, heavy oak floors in living-room, dining-room and halls; 3 bedrooms and extra sitting-room, large boxroom; basement has lots of headroom; inside garage; 2 large lots of splendid soil. Owner will make a genuine sacrifice for quick sale at ..... $5,800

OAK BAY, NEAR BEACH, STUCCO BUNGALOW, 5 LARGE rooms; living-room has outlook over bay and is a large, bright room. This property is complete in every detail and not overlooked. Great value at ..... $4,200

BUNGALOW WITH 6 LARGE ROOMS AND BASEMENT, furnace and attractive garden. Absent owner must realize. Will sell on terms to suit at low figure of ..... $3,000

SPORTING PROPERTY, RIVER AND SEA FRONTAGE, 4 Acres and Bungalow, with water for registered supply. Good vegetable garden and timber, with best of fishing and shooting. Near Island Highway. A pick-up at ..... $2,150

DAIRY FARM ON ISLAND HIGHWAY, 35 MILES OUT; 40 acres rich level land, creek and springs; 6-roomed house and barns. Near railway station and creamery. Price ..... $5,000

**COLES, HOWELL & CO.**

638 View St. Limited Phone 65



**Beach Drive, Oak Bay**

**Wonderful View**

SEA, ISLANDS AND MOUNT BAKER

Oak Bay is developing rapidly and waterfront property will be very valuable.

We offer a fine 7-Roomed Residence, large comfortable drawing and dining-rooms, open fireplaces, sleeping porch, den, charming garden and beautiful shade trees; sandy beach for children. Two blocks from car line. This fine property is offered for quick sale at the low price of ..... $6,000

No phone information.

**Several Excellent Small-Priced Chicken Propositions**

And Largest Available Choice of Farms, Homes and Acreage.

**PEMBERTON & SON**

625 Fort St. Phone 388



**QUEENSWOOD** Offers many very attractive sites in natural surroundings with seafrontage commanding a magnificent view of Haro Straits. It is in close proximity to the centre of the city; about 15 to 20 minutes by motor. It is subdivided into parcels from 2 to 5 acres. Services, water, electric light and power and telephone.

Apply to

Swinerton & Musgrave, Ltd. Girdwood & Co., Ltd.

Or Any Member of the Real Estate Board



**Victoria Baggage Company**

H.M. Mail Contractors

**OUR SPECIALTY**

Furniture Moved, Crated and Shipped

Pool Cars for Prairies and All Points East

We Can Save You Time and Money. Largest Vans in the City.

Phones 2505 and 2506

510 Fort Street


Judge—"What is the charge, officer?"

Officer—"Driving while in a state of extreme infatuation."

A London pawnbroker "keeps open all night for the benefit of his customers." On the principle that it's never too late to lend?


**ACHES** SNOUCD GO by 5TH HOUR

Musterole is frequently effective after first application and usually draws out muscular soreness and pain by 5th hour. All druggists.

MUSTEROLE



**WOOD $4.00**

Per Cord, C.O.D.

LEMON, GONNASON COMPANY, LTD.

Phone 77 2324 Gov't St.


## SUSPENSION TAKES REGULAR PROCEDURE

**Course Is Adopted in Connection With Inquiry by Mr. Pepler**

The usual course has been taken by Mr. Eric Pepler, who is investigating the affairs of the Boys' Industrial School at Coquitlam, of suspending Mr. David B. Brankin, the superintendent of the institution, during the progress of the investigation. This is done in order to allow the fullest freedom in the carrying out of the inquiry and is regarded as a purely pro forma matter.

The investigation is one that has been ordered by the Government following complaints that matters were not altogether properly conducted. The inquiry was courted by Mr. Brankin, who wished to have everything cleared up. The investigation is going on at present on the Mainland.

Mr. Brankin has been for the past seven or eight years superintendent of the Boys' Industrial School at Coquitlam.

Mr. Brankin was formerly assistant to Mr. H. W. Collier, probation officer in Vancouver. Following the war he was appointed to the superintendency of the Boys' Industrial School.

"What do you do when in doubt about kissing a girl?"

"Give her the benefit of the doubt."

# ALL METAL RECORDS TO BE BROKEN

## British Columbia Mineralogist Tells Members of Canadian Institute of Mining Some Facts

### *PRODUCTION OVER SEVENTY MILLIONS*

## At Present Output of Five Mines Represents Ninety Per Cent of Total Metals Mined in the Province

VANCOUVER, Nov. 27.—In addressing the annual meeting of the British Columbia division of the Canadian Institute of Mining and Metallurgy here today, Mr. J. D. Galloway, provincial mineralogist, furnished many facts which should have a tendency to dispel the pessimism which he stated was manifesting itself at present on account of the continent-wide collapse in security prices. Mr. Galloway said in part:

"An industry with a $70,000,000 annual production, with 18 per cent of this paid out in dividends and the bulk of the remainder distributed in the province is a tremendous asset to the 600,000 people of British Columbia. Our mineral development in the aggregate is satisfactory, even though many individual failures continually occur, and our potential mineral bearing areas warrant prospecting and exploitation on a more extensive scale than they have yet received.

"Based on the metal results for six months ending June 30, the value of which was $35,256,063, we feel confident that this will be maintained for the last six months of 1929, which will make the total mineral production for the year slightly over $70,000,000 worth. The greatest output year preceding 1929 was in 1926, when the production had a gross value of $67,188,842. The estimate for 1929 is made up as follows: 180,000 ounces of gold, value $3,600,000; 10,000,000 ounces of silver, value $5,300,000; 105,000,000 pounds of copper, value $18,900,000; 300,000,000 pounds of lead, value $15,381,000; 174,000,000 pounds of zinc, value $9,691,000; structural materials, value $3,600,000; miscellaneous metals and minerals, value $1,700,000; 2,375,000 tons of coal, value $11,875,000; or a total of $70,047,000.

**COPPER VALUES**

"Copper will show a five to ten per cent increase in quantity as compared with 1928, and a much higher money value owing to the increased market price of the metal. Gold, silver and lead outputs will show decreases and zinc may also be slightly under the 1928 figure. Coal will show a decreased output, probably about 150,000 tons. The total tonnage of ore estimated, 6,700,000, is nearly 500,000 tons higher than last year. Larger tonnage of slightly low-grade ore were handled at the Sullivan, Hidden Creek, Britannia and Copper Mountain mines.

"The important metal producers of the province are the Sullivan, Britannia, Premier, Hidden Creek and Copper Mountain, 90 per cent of our metallic production being made in these five mines. This condition has existed now for several years, but, looking still further back to 1914, at that time the bulk of the metallic output was from the Boundary mines, which are now virtually nonproductive. This illustrates the gradual change that takes place in mining, with some mines becoming exhausted, small mines expanding to large ones, and new mines being brought into production.

**NUMBER OF MINES SHIPPING**

"I draw your attention to the fact that five mines are producing 90 per cent of our metallic minerals and that fifteen years ago these five mines were unknown or relatively unimportant. The remaining 10 per cent of our metallic production comes from 125 shippers. Our record for the last three years is as follows: In 1927 there were 132 shipping mines; in 1928, 110; and 1929 will probably show about the same number.

"In considering the future of the mining industry one factor that should be remembered is the possible extensive expansion in production from some of the mines that are at present only small shippers; it has happened in the past and it is expected in the future. In this connection the Monarch, at Field, is a good illustration. It is a very old mine and in the past a rather disappointing one. Now, adequately financed, developed and equipped with a 300-ton mill, it will be one of our important mines.

"Another guarantee of increased mineral production in future years is to be found in the results so far obtained in the opening up of our more or less unprospected areas. British Columbia is rich in potential mineral possibilities for the prospector and results obtained by prospecting and development of existing prospects in the last three years have brought to light those possibilities. This is well illustrated by the Ferguson, in Ingenika; the two spectacular properties in the Taku River area and the Kinman property on Vancouver Island.

"With a highly-mineralized area, vast resources in undeveloped water powers and coal fields, a large potential market for metals and manufactured products in the countries bordering the Pacific and an unparalleled geographic situation to participate in this trade, a bright future is assured to British Columbia and its metals."


**Increase Your Weight 5 Pounds 30 Days Or Money Back**

Real pharmacists and chemists everywhere know that McCoy's Cod Liver Extract Tablets contain just the proven essential ingredients that increase weight, create appetite, build up the power to resist disease and puts good solid flesh on skinny men and women.

So now men and women who keep up with the times are taking McCoy's Cod Liver Extract Tablets—rich in health building, strength creating flesh producers and as easy to take as candy.

So why not start today? Why not fill out those deep hollows in neck, cheeks and chest? Why go on through life with sunken cheeks and narrow chest when you can take advantage of this straightforward offer?

Try them for 30 days if you want to gain five pounds or more. And bear this in mind, if they don't help you in that time your money will be refunded. 60 Tablets 60 cents—Economy Size $1.00. At MacFarlane Drug Co., Vancouver Drug Co., Owl Drug Co. and druggists everywhere. (Advt.)


# INSTALLATION HAS STARTED AT EXCHANGE

## Automatic Telephone Exchange in Rear of Blanshard St, Manual Building Is Scene of Much Activity

### *UNPACK BOXES OF GIANT SIZE*

Installation of the equipment in the new telephone exchange at the rear of the Blanshard Street exchange, being brought into service for the automatic system, is now in progress. This work is estimated to occupy eight or nine months, and as circumstances require the present small force will be increased to forty men. Erection of the racks has now commenced.

The building measures 116 feet long by seventy-one feet wide, and will be occupied about five-eighths of its area by the installation at present in hand, to accommodate 18,000 telephones. The greater part of the remaining area will be held for necessary expansion as the exchange expands.

Rooms are partitioned off for the installing officers, together with a workroom, and also for a training school for instruction of maintenance men. The latter will not be used for that purpose until the installation is complete.

**SHIPPING HUGE BOXES**

Some idea of the method adopted to pack the shipments of material from the factory in Liverpool, England, may be obtained from the statement that the boxes, of which there will be 108 in all, are double, of stout lumber, fitting within each other. In the inside of the inner box, which measures twelve feet by five feet and eighteen inches through, are envelopes of tar paper and oil paper, each double, which have to be removed to reach the delicate mechanism within. The boxes weigh one and a half tons each.

Much of the material is also made in the company's plant in Vancouver and shipped for assembling in the exchange.

The only parts of the plant ordered from American points are the motor generators.

In the basement is located a storage battery room, supply rooms and the approach to the tunnel which will carry the cable tying up with the underground cable system of the city. This passageway resembles somewhat the tunnel under the Causeway sidewalk.

**FIRST LARGE INSTALLATION**

This will be the first large automatic installation in British Columbia, although the B.C. Telephone Company has already adapted some of its smaller country exchanges.

The system is widely used in the larger cities of the Prairie Provinces, in cities of the Pacific Coast and generally in the United States. Halifax, N.S., is an example closely paralleling Victoria in the size of the exchange. Two exchanges in London, England; the Leeds exchange, and also others in the Old Country are now adapted to this system.

It is becoming extensively utilized on the European continent.

The change is expected to be completed in time to enable the manual system to be abandoned in Victoria some time next Summer.

**Goodness Gracious!**

By J. H. Striese.

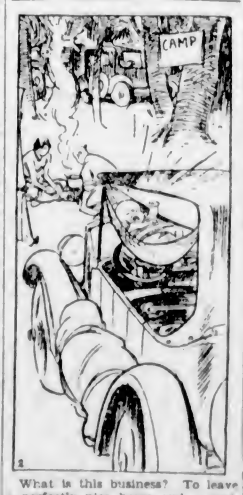


What is this business? To leave a perfectly nice home and a cozy, comfortable bed for a thing like this? Doesn't seem to make sense somehow


# A Mid-Season Sale of Women's Knitted Wool Suits

*Choose From Smart Imported Two and Three-Piece Styles*

GROUP NO. 1 — *Values to $45.00* — SALE PRICE $25.00

GROUP NO. 2 — *Values to $29.00* — SALE PRICE $19.75

GROUP NO. 3 — *Values to $22.50* — SALE PRICE $14.95

GROUP NO. 4 — *Values to $19.75* — SALE PRICE $12.75

*Four Groups of Beautiful*

## EVENING GOWNS

*In a Special Three Days' Sale*

*TODAY, FRIDAY AND SATURDAY*

GROUP NO. 1 — *Values to $98.00* — SALE PRICE $65.00

GROUP NO. 2 — *Values to $69.00* — SALE PRICE $49.00

GROUP NO. 3 — *Values to $59.00* — SALE PRICE $39.00

GROUP NO. 4 — *Values to $49.00* — SALE PRICE $29.00

Angus Campbell & Co., Ltd.

1008-10 GOVERNMENT STREET


# POLICE PARLEY IS POSTPONED

**FIFTH ANNUAL INTERNATIONAL CONFERENCE WILL NOT BE HELD UNTIL 1930**

**Uncertain Conditions in France Reason for Change, Commissioner Staneland Advised**

The fifth annual International Police Conference, which was scheduled to take place this year in Paris, France, has been postponed until next year. Police Commissioner Walter E. Staneland, of Victoria, who is a director of the International Police Conference, has been advised.

Commissioner Staneland had intended being present at the 1929 parley in Europe, and hopes to attend the sessions of the organization next year. He participated in meetings of the commission held in New York in 1922, 1923 and 1925.

Mr. Robert B. Fentress, acting secretary of the International Police Conference, in a letter to Commissioner Staneland, says: "The postponement of this year's conference was decided upon by our executive committee after the receipt of last minute advices from France to the effect that it would be impossible for France to participate in the conference. We can only assume that Premier Tardieu, who, as Minister of the Interior and therefore head of the French police, had given us every assurance of complete co-operation, recently found conditions in France so uncertain as to make it inadvisable for him or the Paris police to carry out their plans to entertain our conference at this particular time.

"This last minute change came when we had received acceptances of our invitation from forty-odd delegates in the United States and Canada, and more than fifty in other countries of the world. It was a startling surprise to us and found us with our plans completed, our final programmes on the press and transportation and hotel reservations made for many of our delegates.

"We look forward confidently to a splendid conference in 1930, and we would have held the 1929 conference in some other European country except for the fact that notice of the change in plans on the part of the French Government reached us too late.

"Please accept the personal felicitations of our president as wall as his sincere thanks for your interest and continued co-operation."


**Heart and Nerves**

Caused Her to Have

**Cold Hands and Feet**

Mrs. Joseph Price, Red Pine, N.B. writes:—"Several years ago I was troubled with my heart and nerves and was so bad at times, my hands and feet would become numb and cold.

"I happened to see

MILBURN'S HEART AND NERVE PILLS

advertised and started taking them at once. I continued for some little time, and since then I have had no return of my trouble."

Price, 50c a box at all druggists and dealers, or mailed direct on receipt of price by The T. Milburn Co., Limited, Toronto, Ont. (Advt.)


# NICKEL-IN-SLOT MACHINES USED

**Test With Delicious Apples at Toronto Royal Winter Fair Is Remarkably Successful**

Word received by the Department of Agriculture from Toronto conveys the information that at the Royal Winter Fair an entire carload of Delicious apples were sold through the medium of the nickel in the slot machines exhibited here by the market director, Mr. W. W. Duncan, a few weeks ago.

This machine is the invention of Mr. W. M. Cooper, and is known as the Eden apple machine. It is simply operated by means of the dropping of a nickel in the slot which results in the liberation of an apple for each coin so dropped into the aperture.

When Mr. Cooper proposed to go to the Toronto Winter Fair with his machines the Department of Agriculture assisted him to the extent of guaranteeing transportation of them to the East, should there be a loss, but at the same time insisted that they would be used for the display and sale of only British Columbia apples.

A carload of Delicious apples were sent forward, and the word received from Mr. Cooper is to the effect that with four of these machines in place at the fair, there was an average of 3,000 apples sold each day until Saturday, when the sale amounted to 7,000 apples.

In addition to the returns which were ample to cover all the expenses, the Delicious apples from this province received a great advertising, and in consequence the price of them went up on the open market in the East.

Mr. W. W. Duncan, the market director, was responsible for encouraging this line of advertising in Toronto and the results have fully met with his expectations.

The following notice, in large letters, was placed outside St. Jude's Church, Hull, by the vicar, the Rev. A. Bodycombe:

Father — It's very indifferent preaching here.

Mother — The singing is very ordinary.

Daughter—The reading isn't up to much.

Small Son—But it's a jolly good show for a penny.

Tom: Did Johnson attain his great success in life by burning the midnight oil?

Bob: No; by selling it.


*Screen-Grid* RADIOLA "46"

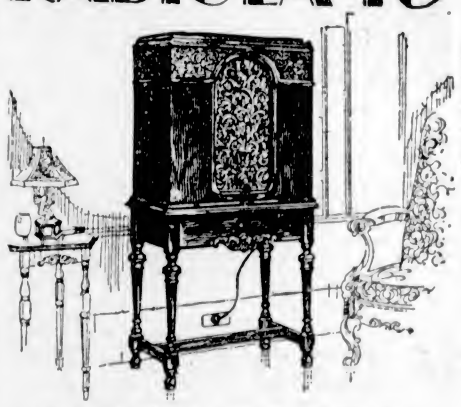

NOW — $185

BUYS THIS BEAUTIFUL BATTERYLESS CONSOLE

BACKED by an outstanding sales record, Screen-Grid Radiola "46" is now offered at the amazingly low price of $185. Complete with Radiotrons it costs only $211.75.

An integral part of Radiola "46" is the power-driven, electro-dynamic loudspeaker which reproduces speech and music with a quality, clarity and depth of tone that is amazing.

Among the many other notable features of Radiola "46" are its graceful cabinet finished in walnut . . . two-in-one tuning and volume controls . . . local-distance switch making available a great reserve of power . . . and an illuminated window on which readings of the selector dial are magnified.

You must see and operate the Screen-Grid Radiola "46" to know how advanced it is in design . . . how sensational is its value. Visit our show rooms to-day.

SL-1929X

DEALERS

Davis & King, Ltd., Fort Street
C. W. Radio Co., Ltd., Fort Street
Radio-Electric, Ltd., Fort Street
Kent Piano Co., Yates Street
Rosemer & Sons, Government Street
Sidney Service Station, Sidney, B.C.
Island Motors, Nanaimo and Duncan
Victoria Lumber Co., Chemainus, B.C.
George Reid, Ladysmith, B.C.
Roy Hill's Service Station, Alberni, B.C.
G. W. Wirtanen, Great Central, B.C.
Esquimalt Hardware Co., Esquimalt, B.C.

JAMESON MOTORS, LTD., WHOLESALE ONLY

CANADIAN GENERAL ELECTRIC CO., LIMITED

# The Daily Colonist

Established 1858

The Colonist Printing and Publishing Company, Limited Liability.

J. L. Tait, Business Manager.

Subscription Rates by Carrier and by Mail in Districts Contiguous to Victoria, Served by Colonist City Carriers:

| | |
|---|---|
| Yearly | $12.00 |
| Monthly | 1.00 |

Subscribers in ordering change of address should be particular to give both old and new address.

Subscription Rates by Mail:
To Canada, Great Britain, the United States and Mexico, except districts as above:

| | |
|---|---|
| Yearly | $6.00 |
| Half-Yearly | 3.00 |
| Quarterly | 1.50 |

All subscription rates payable in advance. Mail subscribers are requested to make all remittances direct to The Daily Colonist.

Thursday, November 28, 1929


## RIVAL WAGE-EARNERS

Shrewd observers are beginning to discover one of the fundamental reasons why Great Britain is experiencing more and more trouble in maintaining her place in world competition. Her greatest rival is now the United States and there is, in large degree, a radical difference in conditions affecting the wage-earning class in each country. In Great Britain there is a growing assumption by the State of duties formerly performed by the individual. In other words, Socialism is being applied to industry. In the United States there are not the same Socialistic tendencies and prosperity is greater in proportion.

Mr. T. J. O'Connor has been commenting on a remarkable contrast that exists between the British and the American wage-earner and which persists from the oradle to the grave. The former, he says, is ushered into the world with the assistance of State-aided maternity services. In order that he may not be weaned too soon his mother receives a grant of public money. He is educated at the expense of the State. On leaving school," he is not infrequently maintained by the State until he finds work. If necessary the State will train him for a job and maintain him during his training. He is embarked on an 'insured' occupation. He is largely secured against the casualties of ill health and unemployment." In the words of Lord Eustace Percy, a former Minister of Education in Great Britain, "the State makes the ridiculous assumption that the wage-earner can never hope to earn by his own labor enough to provide shelter for himself and his family, and so by means of housing subsidies it partly defrays his rent." If he dies an untimely death his widow will be State-pensioned, and if he reaches old age without having saved he can at any rate be sure of an old age pension. The conditions are somewhat radically different in the United States where more is left to the initiative and enterprise of the individual. There the wage-earner has to provide, by his own industry, for all contingencies with the exception of education.

In respect to the services which are paid for in Great Britain by the taxpayer, Mr. O'Connor says, that in the last resort, "all these services are paid for out of the wealth produced by the individuals whose collective wealth output at any given moment constitutes the resources of the State. These State activities can only be pursued at the cost (among other things) of reduced wages; the individual is left with disposing power over only a portion of the product of his labor, a portion, too, which if not actually diminishing bears a decreasing relation to the individual's power of wealth production." The method in Great Britain keeps wages low. Mr. O'Connor points out that an industry in which a given individual is engaged, "pays to the State to be spent on the individual's behalf (instead of direct to him as wages) a large portion of the wealth which his efforts have earned him." In addition, the wage-earner knows that he has a much reduced number of contingencies to provide for and he needs less wages for the purpose. The reduced personal incentive "brings a slowing down of his whole economic activity."

This process of sapping personal incentive is going on all the time as increasing sums of money are voted for social services. It has received a notable impetus since the advent of the Labor Government to power. Mr. O'Connor believes that unless there is a reaction against the present tendency then any general improvement in the economic position will be a signal for an expansion of State expenditure on social services "which will absorb, or even exceed, the accretion of wealth." One remedy suggested is the establishment of some definite relationship between the total national income and the total of State expenditure on social services. Mr. O'Connor believes that the purely eleemosynary functions of the State "should be sharply separated from those which are in a real sense insurance functions." He says the public demand for economy can never be satisfied until there is a careful reconsideration of the existing and prospective commitments of the State for social services. The lesson he derives from the argument is admirably stated. He says:

"Talk of increasing the consuming power of workers is idle chatter so long as the State mortgages in advance the potential wealth output of the people as it does at present. In its temporary eclipse the Conservative Party could fruitfully employ itself in seeking to re-establish that balance between the public and the private disposal of the product of industry which is in great danger of being lost. I believe it could do so palatably to the mass of thrifty and industrious working people who still believe in paying something for what they get and whose only hope of better wages lies in curbing at long last the depredations of the spendthrift State from the improved earning power which the advance of science, improved organization, and their own zeal should normally bring to them."

## THE MENACE OF FREUDIANISM

An old-fashioned student of the old-fashioned science of psychology has written an essay upon the Freudian temper and its menace to the lay mind which might be read with profit in those social circles through which the Freudian wave has spread with its tide of random and unedifying talk about complexes and repressions and wish of fulfilment. The writer is Joseph Jastrow, and the essay appears in The Century Quarterly.

The essayist in his evaluation of the movement does not take an extreme position. He declines to agree with the opinion of one of its critics that in the near future a Freudian will be as obsolete as a phrenologist. He speaks with respect, though not with complete agreement, regarding the view that the system of Freud, since its scientific support is so meagre and its speculative element so large, is simply a variety of mysticism. His criticisms, however, are severe enough, although put forward with moderation and reserve. He admits that the Freudian contributions have enriched our knowledge of human behavior, but in his opinion Freud's logical transgressions are many and serious. The essayist points out that it is one thing to recognize the presence of certain Freudian threads and patterns in the web of life, and an entirely different thing to subscribe to a completely Freudianistic rendering of every human problem and relation. Freud appears to have begun with the conviction that he had found the general clue to the central theme of the human drama. He went further, however, and losing his sense of proportion, crudely and extravagantly developed the sexual motif in every intimate detail of the plot.

In this view the movement seems to have proceeded far too much as a cult and too little as a science. As a consequence the analyst who undertakes to investigate the minds of inquirers is all too "apt to insist on complexities as well as complexes, and to find what he looks for or incite it." Such trifles as "slips of the tongue or pen, forgettings and mishaps, betray a touch of motive that lets the psychoanalytic cat out of the Freudian bag." Freudianism thus makes the astonishing claim to be regarded as the master key and complete psychological instrument by means of which the entire range and the most profound depths of human character may be explored.

The Freudians, in short, have too good a conceit of themselves and their psychoanalysis. They merit the severe rebuke of their critic when he says that there is nothing that needs analysis more than the procedure that goes by that name; and that the most pernicious complex of the day may well be the psychoanalytic complex—"The unrepressed desire to dig at the roots of delicate psychic growths that prosper best in the undisturbed privacy that Nature has provided for them."

## WAR AND REBELLION

Whatever Nationalism in China has done it does not seem to have welded the people into a patriotic whole. While the country is at war with Soviet Russia and foreign troops have penetrated into Manchuria rebellion has been rife in China. So preoccupied has President Chiang Kai-Shek been in coping with internal dissension that he has been unable to give his undivided attention to the menace of the Soviet invasion. There are reports now of a peace having been patched up between the Kuominchun and the Nationalist Party, but in the meantime the Government at Nanking has appealed to the League of Nations to intervene in the Russo-Chinese War. The appeal would in every likelihood have been unnecessary if the Nationalists had been able to give their full attention to combatting the Soviet threat to the integrity of Manchuria. In the circumstances the League of Nations will do nothing because Soviet Russia is not a member.

Mr. Cotton, the American Under Secretary of State, says that if a naval agreement is not reached at the forthcoming Five-Power Conference in London there will be no agreement at all so far as the United States is concerned. In other words, any result to be achieved from Mr. Ramsay MacDonald's visit to the United States depends upon the attitude of France, Italy and Japan, and, moreover, depends upon whether or not the United States constitutes itself the arbiter of naval limitations and of naval parity at the Five-Power Conference.

## *The Weather*

Meteorological Office, Victoria, at 8 p.m., November 27, 1929.

PRECIPITATION AND TEMPERATURE

| | Rain | Min. | Max. |
|---|---|---|---|
| Victoria | -- | 44 | 47 |
| Nanaimo | -- | 45 | 48 |
| Vancouver | -- | 42 | 48 |
| Kamloops | -- | 30 | 36 |
| Prince George | .10 | 40 | 42 |
| Estevan Point | .02 | 44 | 56 |
| Prince Rupert | 2.24 | 46 | 50 |
| Dawson | -- | 18b | 14b |
| Seattle | -- | 42 | 48 |
| Portland | -- | 48 | 52 |
| San Francisco | -- | 50 | 70 |
| Spokane | -- | 34 | 48 |
| Los Angeles | -- | 56 | 80 |
| Penticton | -- | 25 | 43 |
| Vernon | -- | 32 | 39 |
| Grand Forks | -- | 26 | 32 |
| Nelson | -- | 27 | 38 |
| Kaslo | -- | 29 | 40 |
| Cranbrook | -- | 19 | 45 |
| Calgary | -- | 28 | 40 |
| Edmonton | snow, 3.6 in. | 30 | 32 |
| Swift Current | snow, 1 in. | 30 | 32 |
| Prince Albert | -- | 22 | 30 |
| Qu'Appelle | -- | 24 | 30 |
| Winnipeg | -- | 4b | 10 |

FORECASTS

Victoria and Vicinity—Light to moderate winds, mostly cloudy and mild with rain.

Vancouver and Vicinity—Mostly cloudy and mild with rain.

WEDNESDAY

| | |
|---|---|
| Maximum | 47 |
| Minimum | 44 |
| Average | 45 |
| Minimum on grass | 38 |

General state of weather, cloudy.

5 P.M. WEATHER REPORTS

Victoria—Barometer, 30.41; calm; cloudy.

Vancouver—Barometer, 30.40; wind, W., 4 miles; cloudy.

Kamloops—Barometer, 30.16; calm; cloudy.

Prince George—Barometer, 30.08; calm; raining.

Prince Rupert—Barometer 30.16; wind, S., 8 miles; raining.

Estevan Point—Barometer, 30.40; wind, S.E., 4 miles; cloudy.

Tatoosh—Barometer, 30.40; wind, S., 6 miles; raining.

Portland—Barometer, 30.40; wind, N.W., 4 miles; cloudy.

Seattle—Barometer, 30.42; wind, N.W., 4 miles; cloudy.

San Francisco—Barometer, 30.16; calm; clear.

## TAR SANDS AND CREAM SEPARATORS

The cream separator built up the dairy industry. Application of the same principle, in the separation of the valuable hydro-carbons from the bituminous sands of the Athabasca River region, may build up a vast industry at McMurray, at the end of steel on the old Alberta & Great Waterways Railway, now a part of the Northern Railway system. Years have been occupied—millions have been spent—the experts of many nations have striven—to find a simple system for the separation of the hydro-carbons from the McMurray sands. And today, application of the simple centrifugal principle used in the familar cream separator, bids fair to solve with startling simplicity, the problem of years and of millions.—Edmonton Journal.

There is great incongruity in this idea of monuments, since those to whom they are usually dedicated need no such recognition to embalm their memory, and any man who does is not worthy of one.—Nathaniel Hawthorne.

By doing good with his money, a man as it were stamps the image of God upon it, and makes it pass current for the merchandise of heaven.—Rutledge.

## Note and Comment

By R. B. D.

Nature is benigh in some of her aspects, but she is ruthless and remorseless in her purposes. She is indifferent as to the fate of the individual, but careful and far-seeing in her provisions for the preservation of the race. Yet when Nature strikes a sudden blow at the individual, she mercifully provides that the full effects of the stroke shall not be felt immediately by those who are interested in the fate of her victim.

* * *

We suppose there are hundreds of people in Victoria who remember a time when they dreaded the sound of the door bell ringing and the sight of a telegraph messenger boy. They had been living in a state of nervous suspense for months, possibly for years, and when the news finally came and the blow fell, the shock was severe, but the full effects of the terse announcement were not felt until the customary letters ceased coming, the invisible line of communication was cut, and there was no more hope.

* * *

We of The Colonist editorial office have lately undergone an experience just like the above. One of the oldest and best-known members of the staff left his desk in the evening, and in the morning he was not as far as the news of the world, with which it was his business to deal, and the political affairs of the world, in which he was personally interested, were concerned. Nature delivered her blow remorselessly and swiftly, but she also dealt it mercifully, for her victim appeared to be as unconscious of pain as he was of the multifarious affairs of the world in which he was in life so deeply interested.

* * *

Only now, when the sound of his vigorous step is no longer heard upon the stairs in the morning, and the notes of his cheerful voice and whistle (the tune whistled was always the same, and sometimes it was extremely irritating in its effects)—only now when there is silence in the room on the other side of the partition where there used to be sounds of bustle and business, do we fully realize that A. G. Sargison is gone and that the sight we saw of him when he departed on that Friday evening was the last sight we ever shall see of him in this world of inevitable change and decay, as far as the human element in it is concerned.

* * *

As in all the rest of us, the elements in our late colleague were curiously mixed. But whatever anybody may have to say about him in the way of eulogy or apology, whether in prosperity or adversity (and he had his share of both), he was a courageous and cheerful soul. There was always a smile on his lips and a whistle in his teeth. When we first met him he was one of the proprietors of The Colonist. When we last parted from him he was an employee of The Colonist. On both those occasions the smile was on his lips and the whistle in his teeth. The change in his position and circumstances did not affect his demeanor towards men or his outlook upon the world in the least. If his day was sometimes dark, he was always looking forward in hope and confidence to the dawn of a brighter and better day. This should have been written sooner, but we did not have the heart to sit down and write it at the proper season.

If Richard Cobden were in the flesh today, he would be shocked at the vision of what the world is doing with his economic theories. The United States, which has for a long time flouted the theories of the British authority on the basis of sound and safe business, has set aside a government fund of five hundred million dollars to set the farmer on his feet and enable him to dispose of his products at a profit in the face of world competition.

* * *

Great Britain, which ever since the day of Cobden has adhered to his principles in theory, if not altogether in practice, has voted more than six hundred million dollars, collected or to be collected from the taxpayers, for the relief of widows, children and unemployed workmen.

* * *

The United States is literally "rolling in wealth," and can stand the strain; but the British contribution must prove a grievous burden upon business and industry, and it is not final, for the Labor Government has given notice that it is but tentative and must be increased at the next session of Parliament unless conditions change for the better.

* * *

Are conditions likely to change for the better so long as a premium is paid for the encouragement of unemployment? The economic madness which seems to be afflicting most parts of the world is likely also to seriously affect Canada. Great Britain has hitherto been the principal market for Canadian wheat. We have heard a great deal about British imports of wheat from Argentina. We have not heard so much about German exports of wheat to Britain. A recent dispatch says the German Government is paying a bounty of $25 per metric ton upon exported wheat, and that "with this assistance German wheat growers hope still further to dominate the British market, to which they are now sending thirty times as much wheat as formerly." The time has surely come to summon an Imperial Economic Conference.

## THE COLONIST IN NEW YORK

The Colonist is delivered to the principal New York hotels, on order only, by the Long Acre Newspaper Delivery. Order may be given to the Mail Clerk of your hotel or telephone to Longacre 4649.

## Letters to the Editor

No letter to the Editor will be inserted except over the proper signature and address of the writer. This rule admits of no exceptions.

### AN EMPIRE AT SEA—DRIFTING WHERE?

Sir,—Some thirty years ago the late Hon. Mr. Mulock (who, by the way, was no Tory), then Postmaster-General of Canada, caused to be issued a Canadian postage stamp picturing in red color the various parts of the Empire and bearing the inscription, "We hold a vaster Empire than has been." Whether it was wise to make such a boast and whether or not such words would be considered "provocative" if used today, must remain a matter of opinion.

Vast as it was and still is, there were, and still are, certain disquieting elements of weakness which must cause the greatest concern to all who wish for unity of thought and action in all important Empire affairs and for the greater prosperity and contentment of its citizens.

For many years there has been a process of evolution going on in our Empire, brought about partly by design and partly by a laissez-faire policy of drift. We have reached the stage where in certain quarters in Canada it is not now considered quite the thing to speak of the British Empire, but "The British Commonwealth of Nations" is supposed to be more proper. We have drifted along until today Canada and some other parts of the Empire exercise as a right the practice of making their own treaties with or without the co-operation of Great Britain and other parts of the Empire, appoint their own ambassadors and generally live up to their conceptions of autonomy not only in domestic affairs but in Empire and world relations.

Autonomy means independence of thought and independence of action—possibly in time of stress isolated action—and it requires no stretch of the imagination to vision a possibility of action inimical or even hostile to other parts of the Empire in commerce and even in time of war, God forbid! It is up to the British people, however, to render that impossible.

The late Sir Wilfrid Laurier, leader of the great Liberal party of Canada, went on record in effect that when Great Britain was at war Canada was not necessarily at war. Mr. Arthur Meighen, when leader of the Conservative party and head of the Canadian Government, appealing for support at a general election (possibly to appease the wrath of a certain element opposed to conscription during the World War), declared that in the event of Great Britain being involved in war he would call Parliament together to consult as to whether we should help or not. Surely such utterances by erstwhile leaders of our two great parties in Canada prove that we need some kind of an anchor to prevent further drifting towards the rocks of disintegration.

We have also heard of an important Winnipeg daily newspaper, circulating in the Prairie Provinces where there is a large vote of alien immigrants, advocating the breaking of the few remaining ties that connect us with the Empire.

In South Africa the Government is headed by a man who was a rebel during the World War, and he has succeeded in getting a flag in which the Union Jack is only a minor detail and if he had been able to have his way entirely the Empire's flag would have been completely eliminated. That same Government has made a commercial treaty with Germany by which German goods get better treatment fiscally than British.

In 1891 Sir Wilfred Laurier and the Liberal party of Canada advocated a policy which meant commercial union and ultimate political union with the republic to the south.

History has a fashion of repeating itself. Sentiment! What about it? We have heard of the bosh about "bonds light as air but strong as steel." Sentiment plays little part where trade is concerned. We have in Canada a large population of people from foreign countries who cannot be expected to have such strong sentimental feelings for our Empire as to prevent them from voting for their economic advantage, even if the path indicated leads outside the Empire. The Empire is at sea; nearly swamped by a storm of discordant waves of sentiment.

Messrs. Snowden Ramsay MacDonald and Lloyd George with certain messieurs of the Conservative Party in Britain are full of a sentimental attachment to the fetich of "free trade." Mr. Snowden is reputed to have said that he "would die for free trade." No one doubts his courage and no fair-minded lover of the Empire can doubt his fanaticism, which apparently would let the Empire die also before he would renounce this devotion to a fetish.

What avail is "cheap food" to nearly two millions of unemployed in Great Britain who have not a penny, apart from the dole, to buy it with?

The United States gave credit to Europe during the World War and Europe went into debt to her for high-priced products. This debt can only be liquidated now by gold, as the products of Europe are largely barred from entering the United States by a high tariff wall. Gold, the medium of exchange upon which all trade and industry depends, is getting piled up in that country, which, by the help of massed production, fostered and encouraged by a protected home market, hopes to accumulate still more of the world's supply by selling everywhere and buying nowhere except at home.

Is the British Empire, or Commonwealth of Nations, to continue to be an accessory to this gigantic transfer and accumulation of the major portion of the world's medium of exchange in one country?

The late Joseph Chamberlain, with a vision born of his knowledge of the Empire, its weaknesses and its needs, years ago advocated a policy of preferential tariffs within the Empire and was making great progress in Britain until at an Imperial conference Sir Wilfrid Laurier said in effect that Canada gave freely and wanted nothing in return. Certain newspapers in Quebec gave Laurier the credit (?) for having bucked preferential Empire trade.

The Conservative Party of Great Britain and Ireland became divided over this question, and Mr. Balfour, at the head of the Government, had no decided policy to offer to the people, and at a succeeding general election about the year 1905 went down with his party to an inglorious defeat.

Mr. Lloyd George in those historic times showed his colossal ignorance of the Empire and its potentialities by declaring that the trade of the colonies was not to be compared with the foreign trade and by saying that Canada had no open ports in Winter and could be throttled by the United States refusing bonding privileges.

A remarkable feature of that general election was the victory of Mr. Aitken, now Lord Beaverbrook, who went into the cradle of "free trade" in the Lancashire cotton manufacturing town of Ashton-under-Lyne and advocated a protective tariff with preference to the Empire and won a great triumph.

This election showed that the British people wanted virile leadership and would respect and endorse it, but had little use for a leader without a policy.

When the Great War broke out the advocates of British preferential trade realized that the main business was to win the war, and as patriots abstained from pressing their views on a people that badly needed education on Empire affairs but were too busy and too hard pressed to give consideration to other matters.

The Conservative Party of Britain since the war might well have taken the question up but the timid ones of the party were too much afraid of the silly cry about taxing the people's food to make it an issue in the elections, and for want of a strong, aggressive policy of Empire first, last and all the time, lost the election. Supposing they had won the old policy of drift would have been continued, and the British people might not have wakened up until too late. As things have turned out they are just about to receive a rude awakening with Ramsay MacDonald, Snowden and Thomas at the helm.

Already the Australian reaction to the British Labor Government's threat of abolishing the slight trade preferences given and the suspending of work on the Singapore naval base is the imposition of customs duties that are expected to seriously affect the great textile and other industries of Great Britain. Some kind of sick patients need very strong medicine.

Lord Beaverbrook is advocating the only policy that will keep the British Empire from drifting on the rocks of disintegration, but he has been blamed for not supporting the Conservative Party in the last election and so contributing to that party's defeat, but the interests of the Empire are of greater moment than that of any party or the fortunes of any Cabinet Ministers.

By a wise policy of preferences without sacrificing promising industries by strong competition of cheap labor the Empire can be made a prosperous commonwealth and in due course some other nations may think it worth while to reduce their high customs tariff in order to share in the trade of the great Empire.

It is not likely that the next Empire Conference to be held in the coming year will result in much improvement in Empire affairs because it will not be representative of the best thought of all the Dominions. Fanatics and dreamers like Snowden, MacDonald and Thomas will misrepresent Great Britain. Hertzog, et al, South Africa. Mackenzie King, Dunning and LaPointe will probably appear for Canada, but men like Lord Beaverbrook, Mr. Amery and Mr. Bennett will probably not be allowed to attend. The Empire Conferences are not held frequently enough, and they are not representative enough. Questions are discussed upon subjects that have not been a real issue in elections.

There can hardly be any doubt but that if the question of Empire preferential tariffs was put directly to the people of the Empire the verdict would be decidedly in favor of such a policy, and yet the champions of such a policy will not be in attendance unless Australia sends such.

However, the next elections to be held in Great Britain and in Canada may not be very far off, and if they are fought on a clear issue of preferential trade within the Empire and a protective tariff against the rest of the nations who erect customs tariffs against us a different set of men will sit at the following round-table conference of the British Dominions.

It has been said that "trade follows the flag," but it is not always so, and there is a possibility of the flag following trade.

We want a united Empire with one King, one flag and one foreign policy; united in peace and united in war if it should unfortunately be forced upon us, and the ties of Empire can be materially strengthened by a wise trade policy.

SPENCER PERCIVAL.

Port Washington, B.C., November 25, 1929.

### "USE YOUR VOTE" CAMPAIGN

Sir,—I note in the columns of the daily papers that the Gyro Club of Victoria will institute a "Use Your Vote" campaign in connection with the forthcoming civic election.

This action on the part of the Gyro Club is certainly to be commended. In past years it has been instrumental in boosting the numerical strength of our voters' list, and this new departure is a brilliant follow-up idea.

Owing to the fact that we will not have—at least it looks that way—a contest for the mayoralty seat this year, the voters are apt to lose the enthusiasm they would otherwise have.

It seems to the writer that the election of five aldermen for this city is as highly important to the welfare of the city at large as is electing a mayor.

Let us hope that the efforts of the Gyro Club of Victoria result in as large a vote as in previous elections when there was a full ticket to vote upon.

P. E. GEORGE.

709 Pandora Avenue, Victoria, B.C., November 27, 1929.

## *Jots From Geography*

YOSEMITE Valley, California, is unlike any other valley in the world. Is is nearly six miles long and nearly a mile wide. The valley is a mile below the general level of the land. Walls of granite rise to the height of 5,000 feet, closing it in. The great trees of California abound here, and the fame of its waterfalls is world-wide.

## *Eagles Prepare To Entertain For Yuletide*

Aerie No. 12, Fraternal Order of Eagles, has appointed a committee to plan a reception to Brother Bigelow, organizer, on his tour, which will bring him to Victoria on December 19. A Christmas treat will be given in conjunction with the women's auxiliary to children of the members in the week between Christmas and New Year's Day. A committee has been named to make arrangements.

An anniversary concert and dance will be held on Tuesday.

## FIFTY YEARS AGO TODAY

(From The Daily British Colonist of November 28, 1879)

Victoria people are seeking a daily mail service to and from the Sound. At present the foreign mails cost them over $60,000 a year, and consist of a service three times a month from San Francisco, and one of twice a week from the Sound.

The official statement in the Yale election gives Barnard 319 and Trapp ninety-nine votes, a majority of 113 for the former.

The annual dinner of the St. Andrew's and Caledonian Society will be held this evening in the Pacific Telegraph Hotel.

Gift Shopping a Pleasure at Weiler's

THE quality of everything at Weiler's is unmistakable. Each piece of china or glass is something to be instantly admired, and as for variety, Weiler's presents everything for the table from the first lovely place plate to final finger bowl.

Do your Christmas shopping at Weiler's and delight your friends with these attractive gifts.

WEILER'S

Complete House Furnishers

Government Street Established 1862

GYPROC

Fireproof Wall Board, Heat, Cold and Sound Resisting. Prices Very Reasonable. Send for Sample and Particulars.

LAMINEX GUARANTEED DOORS

Your Lumber Requirements, Large or Small, Promptly and Carefully Attended To

THE MOORE-WHITTINGTON LUMBER COMPANY, LTD.

Sawmill Phone 298 Factory 2697

DO YOU LACK PEP?

THE WILSHIRE I-ON-A-CO BELT will tone up your system.

You Can Rent or Buy

I-ON-A-CO

Phone 197—Evenings, 3859R

H. AUSTIN GOWARD, Sales Manager

Best and Largest Assortment of

Personal Christmas Cards

In the City

Place Your Order Now We Deliver in Twelve Hours

LITCHFIELD'S, LIMITED

BOOKSELLERS AND STATIONERS

1109 Government Street Royal Bank Opposite

Chairs Recaned

Grass and Wicker Chairs Repaired

We can make your old chairs as good as new again at reasonable charges.

Only Disabled Soldiers Employed

The Red Cross Workshop

584-6 Johnson St. (Just Below Government) Phone 2169

Find out where your money is going before spending it.

Demand B.C. Products

B.C. PRODUCTS BUREAU

The Vancouver Board of Trade

Private Greeting Cards

A Nice Assortment—Prices Right

Sweeney-McConnell, Ltd.

Quality Printers

1012 Langley St. Phone 190

Save Your Feet—When All Else Fails Get Scientific Service

B.C. FOOT HOSPITAL

Supports and Appliances Made to Suit Your Need

Free Examination

Phone 597, Stobart Bldg., 745 Yates St.

ESTABLISHED 1885

**ENNA-JETTICK SHOES**

AAAAA to EEEEE

You Need No Longer Be Told That You Have an Expensive Foot

**Maynard's Shoe Store**

649 Yates Street Phone 1232

WHERE MOST PEOPLE TRADE

**High-Grade Used Pianos ON SALE FROM $175**

TERMS $10 A MONTH

Specially priced for sale this week, this group includes such famous makes as Mason & Risch, Gourlay, Weber and Karn. Thoroughly reconditioned and fully guaranteed. See them today!

**DAVIS & KING, LTD.**

717 Fort St. (Jones Bldg.) Phone 711

**Enjoy Warmth of Summer Sunshine**

From the Carefree Hart Automatic Oil Burner

INSTALL NOW! 711 View Street **McDowell & Mann**

**Christmas Numbers of**

THE ILLUSTRATED LONDON NEWS
GRAPHIC SKETCH TATLER SPHERE
HOLLY LEAVES PUNCH

NOW ON SALE

Calendars with Local Views ..... 50¢ and $1.25
Fine Collection of Christmas Cards, up from ..... 5¢

**The Victoria Book & Stationery Co., Ltd.**

1002 Government Street

**Two Excellent Homes in Oak Bay**

Located in High-Class Residential Section, Close to Street Car and Close to New Bus Route

1.—Two-Story 6-Roomed House, fully modern. Stands on two well-tended garden lots. The living-room is nicely beamed, as is also the large dining-room. The built-in features command instant attention and give a well-furnished appearance. The stairway leads from a handsome hall to 3 large bedrooms, 2-piece bathroom and separate toilet. Dutch kitchen finished in white contains plenty of drawers, cupboards and bins. Full cement basement with fixed laundry trays and hot air furnace. Taxes less than $50 a year.

Price, $4,200.00

2.—New 7-Roomed Semi-Bungalow in stucco. Handsome living-room with French doors opening on dining-room. Both of these rooms are finished tastefully. One downstairs bedroom and 3 upstairs. Well-appointed cabinet kitchen. Lovely garden with well-kept lawns enclosed by well-built stone fence. High location, unobstructed view, close to sea. This residence is strictly high class and will please discriminating clients.

Price $6,800.00

**E. S. Woodward**

Campbell Bldg. Estate Agent Phone 1765-8712

HAYWARD'S B.C. FUNERAL Co. Phones 2235 2236 2237

HILL'S DRIVE YOURSELF CARS 721 VIEW ST. Phone 5776

**Alberta Sootless**

Absolutely Clean

WELLINGTON AND COMOX COALS

**Richard Hall & Sons**

Phone 83
1232 Government St.

Outbound for ports of Japan and China, the American Mail liner, President Madison, will be in port from 4 to 6 o'clock on Saturday afternoon.

# BOARD ACCEPTS DRAWINGS FOR HIGH SCHOOL

## Saanich Trustees Approve Alterations to Tolmie School to Equip It for New Use

### *CRAIGFLOWER COMPLAINTS*

Last night the Saanich Board of School Trustees considered the completed plans for additions to the Tolmie School, which have been drawn up by Mr. C. Elwood Watkins to provide high school asccommodation for the municipality. Upon a motion of Trustee Fyvie, which was seconded by Trustee Brooks, it was decided that Watkins' plans should be accepted and that tendersshould be invited by December 4.

The plans provide for a gymnasium in the basement measuring eighty feet by forty feet, and flanked by lavatory accommodation. Upon the ground floor will be an auditorium with a seating capacity of 400, and also a number of alterations in the matter of locker space. The additions to the first floor will include a library and physics and chemistry laboratories.

**TRANSPORTATION**

A deputation, composed of Dr. H. A. Francis, honorary secretary of the Craigflower Ratepayers' Association, Mr. D. Ross, Mr. H. Waring and Mr. D. Scott, waited upon the board to explain difficulties arising in the matter of the transportation of children to Craigflower School.

One cause of complaint appeared to be that the children were deposited at their destination some three-quarters of an hour before the school opened in the morning. The deputation asked that a spare room in the school should be used as a shelter for the children, and that it should be fitted up for this purpose at a cost not exceeding $100. It was pointed out that the members of the Craigflower district were forced to pay heavy taxes in proportion to the benefits received and, upon the board giving the matter consideration, it was decided that the subject should be left in the hands of the school inspector and that proper arrangements should be made for a shelter in the Craigflower School.

**WILL BUY DUPLICATOR**

The Gestetner duplicating machine was demonstrated before the board and it was decided to join with the Saanich Council in the purchase of one of these machines at a cost of $375. The Gestetner, which is manufacturered in London, Eng., is capable of turning out all school examination papers, maps and a complete multiplicity of work. Every part of the machine is unconditionally guaranteed for five years, and more than 100 machines have already been sold to the Federal Government.

In reply to a question from Trustee Fyvie it was indicated that while the estimates for the year 1930 must be fixed by the incoming board, it is possible that a special meeting of the present board may be called to make recommendations in this respect to its successors.

# APPROACH TO FERRY TO BE CONDITIONED

Continued from Page 1

The work will be carried out by the Government with the public works forces. As is the practice of the department, use to the fullest extent will be made of local residents of the district in the work in hand.

The total cost is estimated at something about $29,500. At a conference held yesterday between the departmental engineer and Saanich engineer, arrangements were made for the fullest co-operation between the two parties, so that any plant belonging to Saanich that can be utilized will be used.

The work, which will take in Verdier Avenue and the West Saanich Road to that point, including the approach to Benvenuto Avenue, will be treated to a heavy base course of rock, which will serve as a foundation. The road will be properly ditched where necessary, and also widened in places.

This will put the road in good shape for the carrying of the heavy traffic of Winter. Following this traffic, when the road has settled down, there will be a final course of asphalt and rock applied next Spring as soon as the weather is propitious for this operation.

The lessening of the traffic over the road at the present season of the year makes it a good one for the carrying out of the improvements now in hand.

With 130 tons of local cargo and passengers, Ss. Ruth Alexander is expected here about 11 o'clock this evening, according to Mr. William M. Allan, agent. She is from San Diego, Los Angeles and San Francisco.

**Magnesia Best for Your Indigestion**

Warns Against Doping Stomach With Artificial Digestants

Most people who suffer, either occasionally or chronically, from gas, sourness and indigestion, have now discontinued disagreeable diets, patent foods, and the use of harmful drugs, stomach tonics, medicines and artificial digestants, and instead take a teaspoonful or four tablets of Bisurated Magnesia in a little water after meals, with the result that their stomach no longer troubles them, they are able to eat as they please and they enjoy much better health. Those who use Bisurated Magnesia never dread the approach of meal time because they know this wonderful antacid and food corrective, which can be obtained from any good drug store, will instantly neutralize the stomach acidity, sweeten the stomach, prevent food fermentation, and make digestion easy. Try this plan yourself, but be certain to get Bisurated Magnesia especially prepared for stomach use. (Advt.)

# Three Aspirants for School Board Seats

MR. KENNETH FERGUSON

MR. THOMAS HUMPHRIES

TRUSTEE J. L. BECKWITH

## *NANAIMO PIONEER IS LAID TO REST*

NANAIMO, Nov. 27.—Funeral services were held today for the late Mrs. M. J. Robertson, a resident of Nanaimo for thirty-one years and who passed away on November 23. She is survived by her husband, a son John at home, and a daughter, Miss Agnes Robertson, of Victoria.

Pallbearers were Messrs. J. Teit, J. Wilson, T. Henry, L. Manson, C. Inkster and A. Frazer. Services were held at the family residence, 17 Strickland Street.

## *Obituary*

MURIE—Many friends gathered at the Thompson Funeral Home yesterday afternoon at 2 o'clock for the funeral of the late Mr. James Murie, who passed away at his residence, 959 Balmoral Road, on November 23. Dr. W. G. Wilson officiated. The hymns sung were "Nearer My God to Thee" and "Abide With me." Mr. Lawton Partington presided at the organ. The casket and hearse were covered with beautiful floral tributes. Mr. Murie was for years an elder in St. Andrew's Church, later a member of First United Church. The following acted as pallbearers: Messrs. McLorie, Archibald, Maine, Moore, Wilson and Henry. Interment was made in Ross Bay Cemetery.

STARK — Funeral service for Robert Geoffrey Stark, who passed away in this city on November 26, will be held this afternoon, the cortege proceeding from the S. J. Curry & Son Funeral Home to Christ Church Cathedral, where Rev. J. W. Leighton will officiate at 2:30 o'clock. Interment will be made in the family plot at Ross Bay Cemetery.

FOWLER—The funeral of Mrs. Clara Fowler, who passed away at the family residence, 463 Niagara Street, on Tuesday, will take place this afternoon at 2 o'clock from the Sands Funeral Chapel. Rev. Dr. Clem Davies will officiate and the remains will be laid to rest in the Royal Oak Burial Park.

BARBOUR—There passed away at the family residence, 39 Howe Street, on Wednesday morning, Barbara Maud Barbour, aged fifty-two years, wife of William Barbour. Mrs. Barbour was born in Erin, Ont., and is mourned by her husband and one daughter, Miss Pearl Barbour, a graduate of the Royal Jubilee Hospital 1928 class; also a brother, James Thompson, and a sister, Mrs. Alex. Orr, both in Erin, Ont. The funeral service will be held on Thursday evening at McCall Bros.' Funeral Chapel at 8 o'clock, Rev. W. G. Wilson, D.D., officiating. The remains will be forwarded on the midnight boat to Hillsburg, Ont., for interment, and will be accompanied by Mr. Barbour and Miss Barbour.

MALDEN—The death occurred in this city on November 27 of Joseph Malden, only child of Mr. and Mrs. Horace Malden, of 211 Mary Street, aged four days. The remains are reposing at Hayward's British Columbia Funeral Chapel, from where the funeral will take place on Friday afternoon at 2 o'clock. Interment will be made in Royal Oak Burial Park.

BURTON—The remains of the late Mr. William Henry Burton, who passed away at his residence, 419 Springfield Avenue, on November 25, are reposing at Hayward's British Columbia Funeral Chapel, from where the funeral will take place on Thursday afternoon at 3:15. Rev. E. Moss will officiate. Interment will be made in Royal Oak Burial Park.

COURTNEY—The funeral of the late Mrs. Mary Jane Courtney will take place from Hayward's British Columbia Funeral Chapel this afternoon at 2 o'clock. Rev. F. A. Ramsey will officiate. The remains will be laid to rest in Ross Bay Cemetery.

GARNER—The remains of the late Harry Garner were laid to rest in Royal Oak Burial Park yesterday afternoon, the funeral taking place from Hayward's British Columbia Funeral Chapel at 3:15, Rev. W. G. Wilson officiating in the presence of many friends. The hymns sung were "Jesus, Lover of My Soul" and "Nearer, My God, to Thee." A large number of beautiful floral offerings were received and placed on the casket and hearse. The pallbearers were Messrs. J. Maddigan, F. A. Carter, W. N. Smith, H. S. Parker, E. J. Merritt and M. Haywood.

NEAL—Funeral services were held at Hayward's British Columbia Funeral Chapel yesterday afternoon at 2 o'clock for the late William Neal, Rev. F. A. Ramsey, assisted by Rev. F. H. Fatt, officiating. The hymn sung was "Lead, Kindly Light." A large number of sympathizing friends were present, including the officers and members of the A.O.F. Lodge. Their service at the graveside was conducted by Bro. W. F. Fullerton, P.D.C.R.; at the conclusion of the service the A.O.F. funeral ode was sung. The pallbearers were Messrs. John Fry, Fred Carter and Francis Drake, sons-in-law of the deceased, also Messrs. A. M. Young, A. Brakes and T. B. Lang, representing the A.O.F. Lodge. The remains were laid to rest in Ross Bay Cemetery.

# LEGIONAIRES' OFFICERS ARE ALL ELECTED

Continued from Page 1

dian Legion, spread over the nine provinces of the Dominion.

**NEW PRESIDENT**

Lieutenant-Colonel L. R. Lafleche, of Ottawa, was this afternoon unanimously elected to the presidency of the Canadian Legion of the British Empire Service League for the next year, the great assembly of delegates giving the new president a tremendous ovation.

Colonel Lafleche accepted the office only after a message had been received from Sir Arhtur Currie, the retiring president, asking on the grounds of ill-health only, that he be relieved of the office. As a tribute to General Currie, the convention unanimously created the office of grand president, to which he was acclaimed.

**LIST OF OFFICERS**

The complete list of officers elected includes many men distinguished in the service of Canada and the Empire in both peace and war, and is as follows:

Honorary Patron — H.R.H. The Prince of Wales.

Grand Patron — His Excellency Viscount Willingdon.

Patron—Right Hon. Sir William Mulock.

Honorary Dominion Presidents—Lieut.-General Sir Richard Turner, V.C., Montreal, and Lieut.-Colonel James McAra, Mayor of Regina.

Honorary Dominion Vice-Presidents—Colonel Canon H. J. Cody, Toronto; James Robinson, Vancouver, and Colonel G. E. Saunders, Calgary.

Dominion Chaplains — Lieut.-Colonel Venerable Archdeacon F. D. Scott, Montreal, and Major the Rev. Ronald MacDonald, M.C., Nova Scotia.

Grand President — General Sir Arthur Currie.

President — Lieut.-Colonel L. R. Lafleche, Ottawa.

First Vice-President—Major J. S. Roper, Halifax.

Second Vice-President—Brigadier-General Alex. Ross, Yorktown.

Dominion Chairman—A. E. Moore, Winnipeg.

Dominion Vice-Chairman—E. W. Cornell, London.

Honorary Treasurer—J. A. MacIsaac, Ottawa.

Dominion Executive Council—British Columbia, Colonel W. W. Foster, Vancouver; Alberta, W. J. Hill, Edmonton; Saskatchewan, S. P. Dundee, Regina; Manitoba, Eli Spencer, Winnipeg; Ontario, Lieut.-Colonel McKay, Toronto and Lieut.-Colonel F. J. Pickering, St. Thomas, Quebec; George H. Abbott, Montreal; New Brunswick, Rev. Father Lochary, Saint John, N.B.; Nova Scotia, Colonel Harry Young, North Sydney; Prince Edward Island, Dr. H. D. Johnson, Charlottetown; Tubercular Veterans' Association, Captain C. P. Gillman, Ottawa; Imperial Veterans' Division, Major Norman Dingle, Calgary.

**MADE LIFE MEMBER**

The constitution was amended so as to make General Sir Percy Lake, the first Dominion president, a life member of the Dominion executive council.

The place of the next convention will be Niagara Falls. Two cities invited the convention, the other being Port Arthur, Ontario, proposed by Delegate Neil Campbell, who, after the vote gave the decision to Niagara Falls by an overwhelming majority, graciously moved to make the decision unanimous.

## *Third Fisherman Frozen in Storm Taken by Death*

WINNIPEG, Nov. 27.—The third member of the group of fishermen, lost in a blizzard on Lake Winnipeg last week which took two lives, died in hospital here late today. He was Jacob Schiidt, who fought his way through the storm for hours after his two companions, Fred Obach and Mannie Magnussen, had frozen to death, and finally reached shore. Terribly frozen and suffering intensely from exposure, Schiidt was brought to Winnipeg on Saturday, where it was believed his life could be saved if both feet were amputated. Schiidt failed to gain strength enough to undergo the operation.

The three fishermen were returning to shore after setting their nets when they were caught in the blizzard and hopelessly lost. Magnussen and Obach died a few hours later after collapsing on the ice.

## *Iron and Steel Output Reaches Large Figures*

OTTAWA, Nov. 27.—The output value of the iron and steel industry in Canada during 1928 was $609,632,999. More than $300,000,000 of this total was value added by manufacture. Revised Dominion Bureau of Statistics figures gives the number of plants as 1,159. With a capital investment of $702,931,186. On the average, 119,200 persons were employed with salaries and wages amounting to $168,320,038.

**EX-PREMIER PASSES**

LONDON, Nov. 27.—Sir John Cockburn, former Premier of South Australia, and author of considerable note, died here yesterday in his eightieth year. Sir John, who took up residence here some time ago, suffered a relapse from an illness contracted recently.

The Kennedy-Leith Construction Company recently finished a new plate shop and log floats around Ss. Princess Victoria at Yarrows' Esquimalt plant.

In Tube with Pile Pipe Attachment, 75c; In tin box, 60c.

PAZO OINTMENT

Is guaranteed to relieve Itching, Blind, Bleeding or Protruding Piles or money will be refunded.

## *Believe Prairie Storm Has Taken Another Victim*

PORTAGE LA PRAIRIE, Man., Nov. 27.—Missing for two days, and last seen six miles from shore on the ice of Lake Manitoba, J. Hobal, fisherman is believed to have been a victim of severe storms which swept the lake recently.

Hobal left here on Monday morning to inspect his fishing nets. He said he would return in a few hours but his friends believe he has either crashed through the dangerous ice to his death or died from exposure while wandering aimlessly during the storm.

With 700 tons of Japanese oranges and 200 tons of general, the American Mail liner, President Jackson, is due at Rithet piers early Monday morning from the Orient.

**Backache**

Can Be Stopped often in a few hours. If you are losing pep, health and strength from Getting Up Nights, Backache, Bladder Weakness, Burning, Leg or Groin Pains, or Rheumatic Aches, why not try the Cystex 48-Hour Test? Get Cystex (pronounced Siss-tex) today at any drug store, for only 60c. Money back if you don't soon find pains gone, sleep fine, feel younger, stronger, and full of pep. (Advt.)

## *Two Men Killed In Train Crash Near to Jasper*

VANCOUVER, Nov. 27.—D. O. Watkins, of Jasper, engineer on an extra eastbound freight, and Fireman E. C. F. Bragg, of Edmonton, fireman on a westbound fast freight of the Canadian National Railways, lost their lives on Tuesday afternoon as the result of a head-on collision four miles west of Jasper. Two other members of the train crews suffered minor injuries.

Both locomotives and several cars were derailed, blocking the line until noon today.

Mr. B. T. Chappell, general superintendent of the British Columbia division, announced today an investigation into the cause of the accident is proceeding.

## TERRIFIC GALE IS FELT IN ALASKA

SEATTLE, Nov. 27.—A terrific gale, accompanied by an extreme high tide, did heavy damage to canneries and other buildings in the Bristol Bay district of Alaska, November 24, a message to the United States Bureau of Education offices here today said.

**Ladies Who Will Be Lodge Officers**

They will find in this selection of white dresses the frock which exactly suits their requirements. They are of flat crepe, crepe-back satin and georgette and, of course, they have the stylish lines of the new silhouette. Styles of individuality and charm. Sizes 16 to 42. Prices

$25 and $29.50

Lambskin Coats $55.00

A popular Sport Coat at a very popular price. New belted models in shades of brown or grey.

*New Lace* DRESSES

They are made sleeveless, but a pair of sleeves is supplied with each dress so that they may be worn as the occasion demands. Effectively pretty styles in shades of blue, sand, peach, brown and black. Price

$19.75

See Our New Display of Gift Rayon Lingerie. A De Luxe Quality at Moderate Prices.

728-730 Yates St. Scurrah's LIMITED Phone 3983

**3 POINTS OF GUIDANCE**

SELECTIVITY
TONE
VOLUME

Selective through the strongest stations . . . . deep pure tones of perfect reproduction . . . . brought to you in incredible volume, yet controlled to the finest whisper. These fatures are offered to you in this latest radio masterpiece.

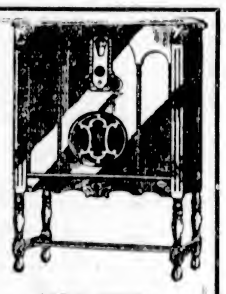

LOWBOY CONSOLE
In Jacobean walnut cabinet, with dynamic speaker unit.
Balanced Bridge..... $239.50
Screen Grid ..... $252.25

**Stewart-Warner Radio**

**MURPHY ELECTRIC CO.**

722 Yates Street Phone 120

The Name of

**Gordon Head Telephone Exchange**

Being Changed to

**Albion**

In preparation for the cut-over from the manual to the dial (automatic) system of telephone operation in Victoria, the name of the Gordon Head Exchange is being changed to Albion. This does not mean, however, that the automatic system is to be inaugurated in Gordon Head at the present time, although this may be done later on. The change in the name of Gordon Head is made necessary by the fact that the present name is not suitable for dialing and for technical reasons might cause confusion when the Victoria system is changed.

The new name, Albion, will be used in all Gordon Head telephone numbers appearing in the December issue of the directory, and will become effective at midnight, December 1. After that time kindly use the new directory and destroy the old.

B.C. Telephone Co.

# KING OSCAR SARDINES

Regular 18c tins. Special, 2 tins ........ 27¢

| | |
|---|---|
| Blue Point Oysters, at, per tin ........ 29¢ | Mazola Oil, 4-lb. tins, regular $1.35, per tin ........ $1.15 |
| Imported Cut Mixed Peel, ½-lb. tins ........ 13¢ | Brown Rice for health; 3 lbs. for ........ 23¢ |
| Clark's Tomato Soup, 3 tins for ........ 25¢ | Baker's Unsweetened Chocolate, ½-lb. bars ........ 22¢ |

1-lb. Tin of Johnson's Floor Wax and Trial Bottle Liquid Veneer ........ 68¢

| | |
|---|---|
| Ripe Tomatoes, 3 lbs. ........ 25¢ | Preserving Citrons, lb. ........ 6¢ |
| Chopped Beef Suet, 2 lbs., 35¢ | Club Steaks, lb. ........ 30¢ |
| Liver and Bacon Special, 25¢ | Lamb Chops, lb. ........ 33¢ |
| Smoked Ling Cod, lb. ........ 18¢ | Fresh-Caught Cod, piece or sliced, per lb. ........ 17¢ |

**H. O. KIRKHAM & CO., LIMITED**

Delivery Dept. 5522 Grocery Phones 178-179 **612 Fort Street** Fruits 5523 Butcher & Provisions 5521-5520 Fish Dept. 5521



# Rubbers

Guaranteed Quality
All New Fresh Stock
DON'T PAY MORE

Children's ........ 65c
Misses' ........ 75c
Ladies' ........ 85c
Boys' ........ 95c
Men's ........ 99c

**Stewart's**
TWO STORES
1321 1613 **DOUGLAS**



**MANHOOD AND STRENGTH**
Take Our Herbal Remedies
Descriptive Pamphlet, also one on Loss of Manhood and Disorders of Men, and Booklet on Ills of Women, with advice, in plain envelopes, free by mail. Open 2 to 6 and 7 to 8 daily, except Tues., Wed. and Sat., when closed all day. Remedies by mail our specialty. Phone Doug. 3394.
The English Herbal Dispensary, Ltd. 1359 Davie, Vancouver, B.C. Canada's Only Qualified Herbal Dispensers



**If you find all these features *it will be* a SUNBEAM CABINET HEATER**

1. Capacity to heat 5 to 7 rooms, upstairs as well as down.
2. Graceful lines and beautiful porcelain enamel finish.
3. Heating unit built *entirely* of heavy furnace iron.
4. One joint above fire bed.
5. 84-pound fire pot.
6. Inner casing that doubles heating surface.
7. Clean heating—Healthful heating — Economical heating.

Only in a Sunbeam Cabinet Heater, will you find all these features. Yet, Sunbeam prices are the lowest in history. Ask us for them today.

**ALCOCK, DOWNING & WRIGHT, LTD.**
Successors to Hickman Tye Hardware Co.
Phones 58-59
546 Yates St., Victoria, B.C.



**COAL**
1st IN QUALITY 1st IN SERVICE
There Is Only One Genuine
**Nanaimo Coal**
We Sell No Other
**PAINTER & SONS**
617 CORMORANT ST. PHONE 536



**HERMAN'S**
735 YATES ST.
LATEST FASHIONS ALL THE TIME WITH 12 PAYMENT SERVICE AT CASH PRICES


An auctioneer has won a local amateur boxing championship. Not surprising, seeing the practice he gets in knocking things down.

Get the full aromatic flavor and fragrance of your coffee by using an

**Electric Percolator**

We have a very fine assortment to choose from, and prices are right.

**Hawkins & Hayward**
Electrical Quality and Service Store
1121 Douglas Street, Corner View
Phone 643


WASHINGTON, Nov. 27.—Secretary Adams said today the keels of three cruisers whose construction was suspended by order of President Hoover last Summer, will in no event be laid until after the London armament conference in January.

### *Announcements*

**Should you need treatment** from Miss Hanman, do not fear you cannot afford it. One never regrets money spent if just value is received in return. Think how wonderful to be at ease, free from embarrassing self-consciousness. 503 Sayward Building.

**Ward 3, Conservative Association** —Social gathering, 8 p.m., Friday, November 29, 1929, Central Conservative Association Rooms, Campbell Bldg. Speech by the Hon. Joshua Hinchliffe. Music, singing, some business, and light refreshments. All are welcome.

**Two-Day Bazaar** under auspices Catholic Women's League, Amphion Hall, Yates Street (upstairs), Friday, November 29, and Saturday, November 30, afternoon and evening. Tea, supper, contests, games.

**Your Wedding** requires the best in printing for your announcements, invitations, etc. Let us show you samples of our work at reasonable prices. The Colonist Job Printing Department. Phone 197.

**Place Orders Now** for Christmas greeting cards and be assured of early delivery. Dozens of beautiful styles to select from, with envelopes to match. Call and se them today. The Colonist, 1211 Broad Street.

**George Fisher, D.C., Ph.C.,** Doctor of Chiropractic. Office, 211 Central Building, View Street. Phone 3480. Consultation free. The Painless Method.

**The Women's Guild** of the First United Church will hold a Christmas bazaar and tea on Saturday afternoon, November 30, beginning at 3 o'clock.

**Bazaar and Bridge** — Florence Nightingale Chapter, I.O.D.E., to be held at New Thought Hall on Fort Street, December 7.

**"Restholme"** — Mrs. C. Woods, Graduate Nurse; 1424 St. Patrick Street, Oak Bay. Phone 2442. Late 705 Cook Street.

**New Shipment** English Wool Socks, 75c. Try the $1.00 Silk Stockings; replaced if they ladder. The Beehive.

**Listen! Want to Enjoy Health?** Try Dr. Notshiki's electric steam massage. Ishida, graduate. 1405 Douglas. Phone 5849.

**Dr. Lewis Hall,** dental surgeon, has opened offices at 204 Sayward Block. Teeth extracted under gas. Phone 5906 for appointments.

**Miss Van Becker** (London Diploma) Turkish Baths, for rheumatism, etc. 732 Garasche Bldg. Phone 1784.

**Small, Charming Hotel,** Osborne Court, 817 McClure Street. Miss Ewing. Telephone 3973.

**CANADIAN NATIONAL RAILWAYS**

The "Continental Limited" leaves Vancouver 9:50 p.m. daily for Kamloops, Jasper, Edmonton, Saskatoon, Winnipeg, Ottawa, Montreal, making close connection for Maritime and United States points. This train carries through standard sleeper to Chicago via Duluth and also through standard sleeper to Kelowna via Armstrong and Vernon.

**CANADIAN NATIONAL STEAMSHIP SERVICE FROM VANCOUVER**

Ss. Prince Rupert every Monday, 8 p.m., for Prince Rupert, Anyox and Stewart.
Ss. Prince Charles every Thursday, 8 p.m., for Prince Rupert, Anyox and Stewart.
Fortnightly service Queen Charlotte Islands.

## *City & District*

**Appointed Examiners** — Messrs. Horatio E. Hallwright and J. O. Barnacle have been appointed temporarily to the position of examiners of papers in connection with the High School correspondence courses under the Department of Education.

**Chamber Directors to Meet** — There will be a luncheon meeting of the board of directors of the Victoria Chamber of Commerce at 12:15 p.m. tomorrow, when a number of important matters are scheduled to be discussed.

**Contract Awarded** — Mr. Ralph Berrill, architect, announces the award of a contract to Messrs. Parfitt Brothers for a residence in Regent's Place, of St. Charles Street, for Mr. H. B. Olson. The cost will be $16,000. Sub-contractors on the work are Mr. R. Smith, plumbing and heating, and Mr. H. D. Mainwaring, electrical installation.

**Rotary Club**—Major J. A. Pearce, M.A., of the Dominion Astrophysical Observatory, will be the speaker-guest at today's luncheon of the Victoria Rotary Club in the Empress Hotel ballroom. He will deliver a lecture describing some recent observations on the form and size of the universe of stars, illustrated by remarkable photographs of the heavenly bodies, taken with the world's largest telescope.

**Judgment for Plaintiff** — Judgment for plaintiff was handed down yesterday by Judge Lampman in County Court in the action brought by the Empire Realty Company against Pemberton & Son for a share in the commission on the sale of the Mahon Block, Government Street, the judgment stating that plaintiff is entitled to an award of $750. Mr. Alexis Martin appeared for plaintiff company and Mr. F. G. Fowkes for defendant.

**Three Candidates in Field**—Three candidates are now in the field in Ward Two, Saanich, for the council seat which will be vacated in January by Councillor J. McN. Paterson, who is retiring. Announcements had already been made by Messrs. Frank H. Partridge, Tattersall Drive, and Dennis Hoare, Douglas Street. Mr. F. J. Crowhurst, 3264 Alder Street, explained to The Colonist last evening that he also had agreed to run. Mr. Crowhurst, who is a former Mayor of Boissevain, Man., is anxious to see better lighting, more water connections, and repair of the board sidewalks. Mr. Hoare has already been a candidate in the ward.

### UNDER THE CLOCK
**City Hall Activities in Brief**

Alderman Eugene S. Woodward is representing the city of Victoria at a conference being held in Vancouver of delegates from public and semi-public organizations to consider matters connected with the penetration of this province by Orientals. Others attending the parley include Hon. William Atkinson, Minister of Agriculture; Mr. E. H. Bridgman, of North Vancouver, who is president of the Union of British Columbia Municipalities; Mr. C. E. Hope, of Fort Langley, and Mr. W. C. Woodward, president of the Vancouver Board of Trade of Vancouver.

The 1929 Victoria-Saanich Beaches and Parks Committee will hold its final meeting next Wednesday, at 3:30 o'clock, at the City Hall, Mayor Herbert Anscomb and Aldermen John Harvey, E. S. Woodward and William Marchant are the city's representatives, and Reeve William Crouch and Councillors G. F. Watson, F. Borden and L. C. Hagen represent Saanich on the joint board. Mr. John Baxter, mayor's secretary, is the secretary, and Mr. R. R. F. Sewell, Saanich municipal clerk, the treasurer.

Permits issued by City Building Inspector James Barf, at the City Hall yesterday, included one to the Vancouver Island Coach Lines, Ltd., for construction of a stock room and office at 633 Courtney Street, the work to be done by Messrs. Luney Bros., and one to Mr. Harry Savage for the erection of a five-roomed frame and stucco dwelling and a garage at 3120 Quadra Street. The Capital City Construction Company are the contractors for the project, which will cost $4,500.

A meeting of the Zoning Board of Appeal will be held this afternoon at the City Hall at 3:30 o'clock, when Mr. W. P. Marchant, Victoria lawyer, who was appointed a member of the board by the City Council last Monday, will take his seat. The two other members of the body are Chairman Duncan D. McTavish and Mr. Frederick Landsberg.

Mr. Frank M. Hunter, city clerk, yesterday posted on the board outside the City Hall a notice stating that nominations for the posts of mayor, five aldermen, four school trustees and one police commissioner would be received between the hours of 12 and 2 on Thursday, December 5, at the City Hall, and that the polling will take place on Thursday, December 12, between the hours of 9 and 7 at the public market building, on Cormorant Street.

### *Conservatives Improve Votes At Kilmarnock*

KILMARNOCK, Scotland, Nov. 27.—The Labor party retained the Kilmarnock seat in Parliament today when Mr. Craigie Aitchison, K.C., was elected in a three-cornered contest in the by-election necessitated by the death of Mr. B. Climie, Labor man, elected in the general elections. The vote was: Mr. C. Aitchison, Labor, 18,465; Mr. G. G. Macandrew, Conservative, 13,270; Mrs. Isobel Brown, Communist, 1,148.

In the general elections the Labor man had a majority of 7,000 over Mr. Macandrew, with a Liberal candidate 3,000 votes further back, so today's voting indicated improvement in the Conservative vote. The seat had been won from the Conservatives by Labor in the general elections of May 30.

Fussy Lady (who has been a long time in selecting her purchase)—But I don't think this is lamb. It looks to me like mutton.

Exasperated Butcher—It was lamb when I first showed it to you, madam.


# Only

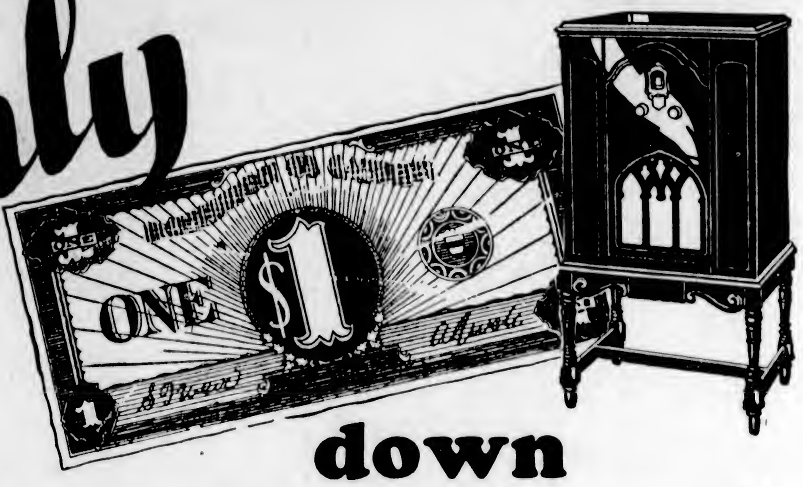

# down
## Brings this radio into your home for Christmas

### Club Members Will Enjoy Radio's Greatest Thrill This Christmas

THIS Special Christmas Club is catching on like wildfire. It is an exceedingly easy way to get a fine up-to-the-minute radio at a cash outlay that is insignificant. When a hundred members have been enrolled the Club will close and the offer of $1 down will be withdrawn . . . so don't delay a single day . . . come at once and make arrangements to have a DeForest Crosley Radio in your home this Christmas.

YOU MAY CHOOSE FROM THIRTEEN WONDERFUL DE FOREST CROSLEY MODELS

**Priced From $84 to $685**

**80% More People have bought DeForest Crosley in 1929 than in 1928.**

### How the Plan Works

YOU pay $1 down to join. Then weekly until Christmas you make a small payment, and on Christmas Eve or a few days before, your new DeForest Crosley is delivered. The balance is then spread over a period of twelve months. Surely no payment plan could be easier—probably such an offer will never be made again!

### Note These 9 Outstanding Club Privileges

1. NO "CASH" PAYMENT:
   Club members make no "cash" payment. Only the regular weekly payments.
2. FREE INSTALLATION:
   We install the instrument of your choice to your aerial and ground and instruct you on its operation.
3. EASIEST PAYMENT TERMS:
   Nowhere will you get easier payment terms than those of this Christmas Club. Let us tell you about them.
4. FREE SERVICE:
   Our sixty-day free service plan assures you of satisfaction and all defective tubes will be replaced free during that period.
5. FREE EXCHANGE:
   Club members have the privilege of exchanging their set at any time within one month, for any other DeForest Crosley model of higher price, receiving full value for all they have paid.
6. LIFE INSURANCE:
   In the event of the death of a club member before the account is paid in full, the unpaid balance is canceled, without further payment.
7. RELIEF INSURANCE:
   Should a club member become sick or unemployed, he can make half-payments for a reasonable period.
8. UNRESTRICTED SELECTION:
   Club members may select from any one of thirteen of the new DeForest Crosley models.
9. FREE RADIO LOG:
   A complete radio log, listing 680 radio broadcasting stations, free with every Christmas Club set.

**If You Already Have a Radio The Christmas Club Offers Specially Generous Trade-in Allowances**

The amazingly easy terms of the Christmas Club become easier still if you have an old radio to turn in on the new DeForest Crosley. Your old set is worth much more now than it will be at or after Christmas. Let this extra value reduce the amount of your Club payments.

# Fletcher Bros. (Victoria) Ltd.

1110 Douglas Street Phone 885


### RADIO STATIONS TAKEN OFF AIR

SEATTLE, Nov. 27.—Radio station KJR and others of the Northwest broadcasting service, went off the air at 8:30 o'clock last night, pending issuance by the Federal Radio Commission of new permits, officials here said.

The stations were formerly operated by the American Broadcasting Company, now defunct. Transfer of the stations necessitated new permits, which officials believed would soon be forthcoming, they explained.


**HEAD-FIX**
FOR
Sick and Nervous Headaches
NEURALGIA and RHEUMATIC PAINS
NO OPIATES or INJURIOUS DRUGS

35c PER BOX
LTD., Special Agent


### *Fearing Flow of Lava, People Get Ready to Leave*

GUATEMALA CITY, Nov. 27.—Fears that the volcano Santa Maria again may spread death and destruction is causing the evacuation of the farms in its immediate neighborhood, to which the inhabitants had returned once more after the recent eruption.
yesterday afternoon, throwing out
The volcano renewed its activity big clouds of smoke and covering the surrounding territory with ashes. Earth tremors were felt and subterranean noises alarmed the population.

**SIGNALS OF DISTRESS**

New Vicar—Quite a lot of people had coughs during the sermon this morning.

Verger — Coughs? They ain't coughs, sir. Them's time signals.


# RADIO EXHIBITION
## At the Crystal Garden
## FREE ADMISSION
To the Public—See the
## Famous Temple Templetone
And
## Williams-King Super-Electric Radios
**2:30 - 11:00 P.M., TODAY**
ADDED ATTRACTION
See the Rolls-Royce of Radio, the NO. 846 STROMBERG-CARLSON, which a deaf person can tune in. Dealers especially invited.

# Varied Activities of Women

## Women's Clubs and Societies

**Fellowship Club**

The Fellowship Club held its monthly tea and entertainment in the two wards for aged and infirm patients in the Royal Jubilee Hospital on Tuesday afternoon. After refreshments were served the entertainrs, Mrs. Lucy Bosward, organist; Mrs. M. Thornborrow, violinist; Mrs. Davidson and Mrs. M. Shrimpton, soloists, all joind in quartettes. A vote of thanks was given to the ladies for their untiring efforts to bring a gleam of sunshine into the lives of the patients, most of whom are bedridden for the remainder of their lives. The next monthly card party will be held on Friday evening, December 13, at the home of the president, Mrs. Hannah Wall, 2145 Spring Road. The money from these parties is to provide fresh fruit, sweets, etc., weekly for the patients in these wards. As the club is in need of more members to help with this work anyone wishing to help is kindly requested to telephone 3028L, as Christmas is near, and gifts of money or cheer of any kind will be most acceptable.

* * *

**Daughters of Pity**

A most successful sale of work and tea was held at the Y.W.C.A. last Saturday afternoon, in aid of the children's ward of the Royal Jubilee Hospital, and over $180 was realized. The various stalls were attractively arranged with novelties and other articles. The winner of the cake was Mrs. Taylor, of Yale Street; of the basket of candy, Mrs. May; of the basket of fruit, Miss L. Sylvester; of the hand-painted picture, Miss N. Rich; of the doll, Mrs. L. McRae. The monthly meeting of the society was held at the home of Mrs. Drummond-Hay, 141 Gorge Road, on November 25. Two hundred and forty dollars was voted to be paid Wellers Furniture Company for China and $225 to D. Spencer Company for linen to replenish the children's ward. Arrangements also were made for decorating the children's ward at Christmas and to present each patient with a gift.

* * *

**St. Columbia W.A.**

The monthly meeting of St. Columbia's Church W.A. took place in Colquitz Hall on Monday. Mrs. Stapleton, the president, expressed the sympathy felt for Mrs. Townsend in her illness and necessary residence in the Jubilee Hospital, wishing her in the name of all the members a complete recovery. The minutes and various reports were read and adopted. Some nominations for the officers for the ensuing year were made, and the annual meeting fixed for December 9 to take place at the home of Mrs. Stapleton, Marigold. Mesdames Charlton and Rowland were hostesses for a delightful afternoon tea, which was served on the conclusion of business.

* * *

**Girls' Club Meets**

The Sevens-of-Twenty-Nine Club held its regular meeting at the home of Miss Eugenie Cantwell on Tuesday evening, when Miss Louise A. deW. Moore was the guest of honor. Miss Moore delighted the girls with an informal talk on Paris, and showed them many interesting curios and photographs. At the close of the evening the hostess served refreshments. Members are informed that the next meeting of the club will be held at the home of Miss May Johnson, 643 Speed Street, on Thursday evening, December 12.

* * *

**Sooke W.A.**

A special meeting of the W.A. of the Holy Trinity Church was held at the home of Mrs. P. Snape, who presided. The report of the year's work by Mrs. Through, who was unable to be present, was read by Mrs. Stacy. Arrangements were made for the annual social evening, to be held in Sooke Hall on Friday, December 6. A further announcement will be made later. Those present were: Mesdames Snape, Muir, Cooke, Stacey, Locke, Coultax and McBride.

* * *

**Royal Bride Chapter**

The Royal Bride Chapter I.O.D.E. will meet tomorrow afternoon at 4:15 o'clock at headquarters.

**To Hold Shower**

Mrs. Adjutant Merrett and the sisters of the Salvation Army Home League invite their friends to a shower of gifts that will be held in the Broad Street Citadel this afternoon from 2:30 to 4:30, in connection with the forth coming sale of work and home cooking.

* * *

**St. Michael's W.A.**

The Women's Auxiliary of St. Michael's, Royal Oak, will meet at 10:30 on Saturday morning at the church, when the vicar, Rev. W. Comley, will administer corporate communion.

Telephone
NEW METHOD LAUNDRIES LTD.
8080

BRUNSWICK 75¢ BLACK SEAL RECORDS
Hear the New Records
You'll Find Them All Here!
RADIO-LECTRIC LIMITED
619 View St. Phone 3111

## Letters to the Editor

No letter to the Editor will be inserted except over the proper signature and address of the writer. This rule admits of no exceptions.

**AFTERMATH OF WAR**

Sir, — My attention has been caught by a letter by Marion Ord on "Journey's End" in your "Letters to the Editor" of November 26. I nearly added that my own experience entailed over three years in the trenches without a rest, and from which I have never recovered. After serving in the East Surrey Regiment for nearly ten years after the war I was invalided in June, 1929, from a permanent and incurable disability incurred by the long strain of the war and which was only discovered in 1927. The Ministry of Pensions in London at present will not admit that the war was directly responsible for my present incurable illness, but some of my brother officers and some others with whom I served are even now doing their best to produce evidence to the effect that I have been ill ever since 1918, when I, too, helped to repel the German attack.

Marion Ord is right when she states that most of us are still suffering mentally and physically, and I regret having seen "Journey's End," which re-opened old scenes and old memories.

Ten days ago I heard from the "young officer" who led the raid, one of the most gallant of schoolboys I ever met. It does seem hard that hundreds of cases similar to mine cannot be relieved of financial difficulties. My illness from which I have been unwittingly suffering from for ten years was only detected in 1927, but the Ministry of Pensions states claims are inadmissible unless made within seven years of 1920 (date of end of the war). As I only was invalided in 1929 after two whole years of sickness, I could not claim a pension within the seven years' limit since I was still on the active list. Sometimes one feels it would have perhaps been better to have done one's final duty, and finished up as does "Journey's End."

T. H. S. SWANTON.
Lt. Colonel.
Late East Surrey Regt.

R.M.D. 1, Duncan, B. C., November 26, 1929.

**PRINCE RUPERT AND PEACE RIVER**

Sir,—As a former resident for nineteen years in Vancouver, and as one who has taken no inconsiderable part in the activities of the city, may I be permitted to express myself on the matter of the Peace River to Coast outlet.

Possibly the citizens of Prince Rupert and the people who have settled along the Canadian National Railways and who are striving to build up towns along the line, may appear to be over anxious and, to some extent, importunate in pressing their claim for a Coast outlet at Prince Rupert. If you will permit your mind to dwell upon the conditions and promises upon which these people decided to settle in this part of British Columbia, if you will try to realize the former hopes and prospects of these people, there will be found ample explanation for their anxiety to secure the Pacific Coast outlet from Peace River to the port of Prince Rupert.

Peace River is not alone affected. Every person from Red Pass Junction to Prince Rupert is vitally affected.

The prospects held out to these people must be considered: The construction of a transcontinental railway; the establishment of a port closer to the Orient than any other port on the Pacific Coast, and only 260 miles further from the Panama Canal than Vancouver when using Hecate Straits, the logical route from the south; the prospect of this port being the place where a railway with the easiest grade on the continent would meet transpacific and Alaska shipping, the great agricultural, mineral and timber country to be traversed by the new railway; the opportunity of settling and growing up in the midst of the last great Western development; the wonderful fisheries of this district; was it surprising that these people should rush to grasp this opportunity and that they should pay heavy prices for urban and agricultural lands?

But what happened? First came the death of Mr. Hayes, the man of the hour who held the destiny of this railway and the plans for its development solely in his grasp, leaving the vast scheme in hands incapable of carrying out his policies. Then came the Great War, when these people found themselves forced to realize that their dreams had been shattered. They were financially involved to the limit of their resources, so must, perforce, make the best of their unfortunate position and wait.

Then came chaos in the attempt to operate two rival railways which had fallen into the hands of the Government. Finally, these roads have been welded together and placed under sound business management and at last a belated opportunity comes knocking at the doors of the Northern people in the form of the Pacific Coast outlet from the fruitful Peace River country, with the promise of prosperity all along the line from the Peace to Prince Rupert.

I will not describe how a joint committee recently inspected the Peace River area; how the southern members found a wonderful new land teeming with possibilities, and already well on the way to settlement, knowledge which we in the North have possessed for many years. You know how the northern delegates pressed forward their claims for the northern outlet. And can they be blamed? This is their long-awaited opportunity.

At a luncheon in Vancouver on November 4 we gathered from the general remarks of the speakers that Vancouver intends to put forth every effort to secure the actual outlet for Vancouver.

Can it be wondered at if we, in Prince Rupert, at our "On to the Peace" dinner on November 6, having read the open avowal of one speaker at the Vancouver luncheon, for the telegraph brings us very close together, should also take heart and speak straight to the point in our demand for the outlet here.

Setting aside all contentious matter, is it wise to antagonize these people? Would not Vancouver, in the final outcome, benefit by doing all in her power to make friends of these northern folk, to assist them in building up a great community directly tributary to the financial, manufacturing and wholesale interests of Vancouver.

Why not try to create an active, virile people, grateful to Vancouver for assistance rendered, proud of Vancouver as the great Pacific port, all working together to develop the Pacific Coast of Canada?

Do not forget, in your pardonable zeal for the upbuilding of Vancouver, that these people of the North have an inalienable right to receive some adequate reward for their patient waiting. Let Vancouver use its great influence with the heads of Governments and the railways to secure the Peace River outlet for the port of Prince Rupert.

GEO. G. BUSHBY.

Prince Rupert, B.C., Nov. 20, 1929.

The correspondent who says that most men are as lazy as they can be, means that they are as lazy as they dare be.

## New Lines of Smart Hats

This Charming Felt Hat in Pastel Blue Tone Is From the House of Josette Carrere, Paris. Note the Very Long Line at the Back With Side Pleats.

RED TAG SALE
SPECIAL VALUES IN DIAMOND RINGS
Select One Now. Pay a Deposit and Have It Reserved
Solitaire diamond, white gold basket setting. Regular $15.00. Sale, $9.95
Solitaire diamond, white gold with green decoration. Regular $55.00. Sale $37.50
Solitaire diamond, white gold step setting. Regular $65.00. Sale, $47.50
Solitaire diamond, white gold pierced 18k setting. Reg. $80.00. Sale, $56.50
Solitaire diamond, white gold pierced 18k setting. Regular $145.00. Sale Price $99.50
Solitaire diamond, white gold, with small diamonds on sides. Regular $225.00. Sale $159.50
3-Stone Diamond and Sapphire Hoop. Regular $45.00. Sale $31.00
3-Stone Diamond and Ruby Hoop. Regular $55.00. Sale $30.50
Diamond and Emerald, heart shape. Regular $155.00. Sale $99.50
Diamond and Sapphire Cluster. Regular $175.00. Sale $124.50
DOZENS OF OTHERS TO CHOOSE FROM
MITCHELL & DUNCAN, LTD.
JEWELERS
Phone 675 Corner Government and View

## *Liberal Wins in By-Election in N. Bruce Riding*

WALKERTON, Ont., Nov. 27.—Fred W. Elliott, Port Elgin, Liberal candidate, was elected today to represent North Bruce in the Provincial Legislature. His election was conceded tonight with indications that when the total vote was compiled his majority would be in the neighborhood of 600 votes. Mr. D. J. Byers, Conservative, Wiarton, was his opponent in the deferred election necessitated by the death of Mr. A. P. McWhinney, Liberal candidate, on the eve of the provincial general election, October 30.

North Bruce is traditionally Liberal, and returned Mr. McWhinney in 1927 in a three-cornered contest, in which he secured a majority of 727 over Mr. Byers, Conservative candidate, and 809 over Colonel Fenton, candidate for the United Farmers of Ontario. Mr. Elliott's election brings the total of Liberals elected to the Ontario Legislature to twelve.

## RANCHER IS KILLED AT LEVEL CROSSING

BELLINGHAM, Wash., Nov. 27.—Mr. Charles Garrison, Sumas rancher, was instantly killed late today, when the automobile in which he was riding with his wife and son was struck by a Northern Pacific freight train, at the Nooksack-Everson crossing. Mrs. Garrison and the son, Lincoln, twenty-one, were in a Sumas hospital, suffering from cuts and possible internal injuries. Lincoln Garrison was driving the car.

CYRIL COLSTON, Age 5—Before taking Virol.

Now passed FIT for the Army!

Age 5. After Virol

Age 19. Showing permanent effect of Virol.

TO-DAY!

IT is not so easy to be passed for the Army in peace time. Out of every five recruits in 1924, four were rejected as unfit—yet Cyril Colston, who at the age of 5 was in the extreme state of emaciation shown above, passed this severe medical examination, thanks to Virol. "Once a hopeless case," his life was saved by Virol, and his health and strength built up by taking Virol regularly during childhood and adolescence. Read medical evidence below.

VIROL builds up for LIFE

Extract from Doctor's Report, 3rd January, 1925.

"... *I am fully satisfied that Virol was the factor which enabled him as a child, not only to turn the corner successfully in a very serious illness, but, in subsequent years of development (during which he never ceased to take Virol), enabled him to build up a healthy body and gave him reserves of power and energy. His parents describe the result as nothing less than a miracle.*"

(*Signed*) ..... M.D. E

IN TINS: 16 oz., 8 oz., 4 oz. Canadian Importers: Bovril Ltd., Park Av., Montreal.

De-e-e-licious!

IN the good old days they served the fatted calf as a sign of rejoicing . . . modern 1929 generally says it with soup (CLARK'S OXTAIL preferably) . . . and murmurs "De-e-e-licious! . . . De-e-e-lightful!"

And why not? . . . just get a can of this soup and open it. That delicious meaty aroma is just a sample of what it tastes like. A carefully-cooked, perfectly seasoned soup — a boon to any jaded appetite — a blessing to a healthy one. If you haven't tasted it yet . . . Oh! what you are missing!

After tasting Clark's Oxtail Soup you too will murmur "De-e-e-licious" . . . for when you get near enough to a plate of soup like this . . . well . . . appetite has a way of asserting itself! At your grocer's.

CANADA EST 24 APPROVED

*The contents of Clark's Oxtail Soup have passed Federal Government inspection*

CLARK'S SOUPS

TOMATO VEGETABLE OXTAIL
CHICKEN PEA GREEN PEA
MUTTON BROTH SCOTCH BROTH
MOCK TURTLE JULIENNE CELERY
MULLIGATAWNY CONSOMME

Made in Canada

W. CLARK, LIMITED. *Establishments at* MONTREAL, P.Q., ST. REMI, P.Q., *and* HARROW, ONT.

# Social and Personal

## Personals, Parties Visitors

**Entertain at Tea**

Mrs. Lougheed, assisted by her daughters, the Misses Ethel and Margaret Lougheed, entertained at a largely-attended tea yesterday afternoon at their home on Beach Drive. The reception rooms were beautifully arranged with bronze and yellow chrysanthemums, while the tea table was centred with a huge bowl of pink Briarcliffe roses and deep pink carnations and fern. Mrs. S. F. Tolmie and Mrs. Norman Lougheed poured coffee, and Mrs. S. L. Howe poured tea. Miss Alice Pooley served the ices. Assisting were Mrs. Miller Lougheed, Mrs. F. P. Burden, Mrs. Norman Whittaker, Miss Anna McBride, Miss Carol Tolmie, Miss P. Burden, Miss Peggy Napier and Miss Velma Selkirk, of New Westminster.

Among the many guests invited were Miss Helen Mackenzie, Mrs. Franklin Buchanan, Mrs. A. D. Macdonald, Miss Macdonald, Mrs. James Dunsmuir, Miss Dunsmuir, Mrs. E. C. Hart, Miss Hart, Mrs. B. Harris, Mrs. G. Hinton, Mrs. Napier, Mrs. John Arbuthnot, Mrs. Percy Barr, Mrs. C. W. Bradshaw, Mrs. Drummond-Hay, Miss Drummond-Hay, Mrs. Gordon Cameron, Mrs. W. H. Bullock-Webster, Miss M. Bullock-Webster, Mrs. J. A. Macdonald, Miss Norma Macdonald, Mrs. Oliver Pauline, Mrs. Don Martyn, Mrs. R. D. Harvey, Mrs. Peter Barr, Mrs. Sisman, Miss Frances Price, Mrs. Anstie, Mrs. J. C. MacIntosh, Lady Barnard, Mrs. G. H. Barnard, Miss H. MacIntosh, Mrs. G. H. Stevens, Mrs. W. C. Shelly, Mrs. O. H. Nelson, the Misses Nelson, Mrs. P. Phillips, Mrs. Loveland, Mrs. H. G. Wilson, Mrs. Maurice Carmichael, Mrs. B. Roland, Mrs. Thornton Fell, Mrs. Rithet, Mrs. C. Pooley, Mrs. R. L. Maitland, Mrs. Brocklebank, Miss Brocklebank, Mrs. E. V. Finland, Mrs. J. Umbach, Mrs. M. A. Macdonald, Mrs. Seldon Humphreys, Mrs. Andrews, Mrs. John Moore, Mrs. R. H. Pooley, Mrs. Little, Mrs. H. D. Twigg, Mrs. MacConnell, Mrs. W. A. MacKenzie, Mrs. W. Atkinson, Mrs. Cornwell, Mrs. R. W. Gibson, the Misses Gibson, Lady McBride, Miss Anna McBride, Mrs. H. E. Boerman, Mrs. P. S. Lampman, Mrs. R. Milbank, Mrs. Gillis, Mrs. Gunning, Mrs. Joshua Hinchliffe, Mrs. Unsworth, Miss Alice Cotton, the Misses Helen and Norah Wilson, Miss Inez Ker, Miss D. Spencer, Mrs. Lennox Irving, Miss Patsy Heming, Miss Gill, Miss Dennison, Miss Flora Burns, Miss Millicent Umbach, the Misses Tolmie, Miss Ruth Tryon, Mrs. Martin Wheatley, Mrs. Hume, Miss Margot Homer Dixon, Miss K. Clay and others.

• • •

**Tea Guests at Empress**

The executive of the Women's Canadian Club, on Tuesday, following the club meeting, entertained the speaker, Dean Mary L. Bollert, of Vancouver, in the lounge of the Empress Hotel. Others present included: Miss Nora Jones, Miss Brumpton, who supplied the music; Mesdames P. B. Scurrah, W. G. Wilson, R. R. Taylor, A. Carmichael, E. S. Farr, W. Ellis, H. Pendray and S. J. Willis, of the executive; Mrs. Elliott Hobbs, M.B.E.; Miss Joan Sharp and Miss Elsie Avril, of the English Folk Dance Society; also Miss Agnew, Mrs. H. P. Hodges, Mrs. J. C. F. Hyndman, Mrs. P. H. Elliott, Miss Cann, Miss Humphreys, Mrs. P. E. Taylor, Mrs. T. H. Brown, Mrs. J. P. Brown and Miss Bruce.

• • •

**Back For Visit**

Miss Marguerite Sanderson is visiting her mother, Mme. Sanderson-Mongin, at Laurel Lane, for a few days, having come over from Seattle, where she is attending the Cornish School, to spend the American Thanksgiving holiday with her friends here.

• • •

**From New Westminster**

Miss Velma Selkirk, of New Westminster, has been spending the past few days with Mrs. Lougheed, Beach Drive, and is returning to the Mainland today, accompanied by Miss Ethel Lougheed.

• • •

**Bridge Hostess**

Mrs. Edith E. Watson, Hampshire Road, entertained with four tables of bridge yesterday in honor of Miss Mabel Pollard, who will leave shortly for Japan.

• • •

**In Hospital**

Her many friends will be sorry to learn that Mrs. Gertrude Huntley Green has gone into the General Hospital, Vancouver, for a slight operation.

• • •

**Returns to Mainland**

After spending the past six weeks at the Beach Hotel, Lady Cameron has returned to Vancouver and will later leave for California, where she will spend the Winter.

• • •

**At Beach Hotel**

Mr. and Mrs. J. H. McLoughlin and family are staying at the Beach Hotel, until they return to their house on Despard Avenue.

• • •

**Visiting Here**

Major Buller, who recently arrived from England, is spending the Winter at the Beach Hotel.

• • •

**From England**

Mrs. M. McMullen, of London, England, is visiting her sister, Mrs. G. F. W. Jennings, Newport Avenue.

• • •

**Is Convalescent**

Mr. Frank Tupman is now convalescent after his recent illness.

"Cut out a frock," says a fashions journal. Married men wish wives could be persuaded to cut out a few hats as well.

## Ladysmith Socials

Miss Effie Lowe, of Ladysmith, has joined the staff of the West Coast Hospital, Port Alberni.

• • •

The staff of the Ladysmith public school attended the annual convention of the Central Vancouver Island Teachers' Institute held at Duncan.

• • •

Miss T. Lundahl, nurse in training at the Kings' Daughters' Hospital, Duncan, spent the week-end in Ladysmith, the guest of her parents.

• • •

Mrs. M. A. H. Reid entertained recently with a five hundred card party in honor of her guest, Mrs. T. H. Brown, of Victoria.

• • •

Mr. and Mrs. Snider, of Victoria, and Miss G. Jackson, of Long Beach, who have been visitors in Ladysmith, the guests of Mr. and Mrs. W. Beattie, have returned to their homes.

• • •

Mr. and Mrs. John Kerr, of Renton, Wash., spent a few days in Ladysmith last week, the guests of Mr. and Mrs. D. Kerr.

• • •

Mr. Dave Kerr is a patient in the Ladysmith General Hospital.

• • •

The Pythian Sisters held a whist drive in the A.O.F. Hall on Tuesday evening. Keen competition existed for the various prizes, which were won by the following players: Mrs. Mahaffey, Mrs. T. Strang, Jr., Mrs. Thomas Strang and Miss Nicholson.

## Royal Oak Socials

A number of farewell teas were held during the last week in honor of Mrs. Feldtmann, West Road, among which were those of Mrs. Strutt and Miss Basteds, whose guests were delightfully entertained. Mrs. Feldtmann has resided in the district for several years, and has made many warm friends, who bade her farewell with regret, coupled with all good wishes for her future happiness in her new home in England.

Mrs. Feldtmann started on her journey a few days ago, and expects to spend Christmas among her relatives in the Old Land.

• • •

Miss Winnie Edwards, Victoria, is spending some time with her brother, Mr. J. S. Edwards, at Elk Lake.

• • •

Mrs. Kelt and small son, Allen, of Oakland, Cal., and Mrs. M. Coats, Victoria, were guests during the week of Mr. and Mrs. W. D. Coffey, Elk Lake.

## Colquitz Personals

Mr. Wellwood, of Kamloops, was the guest over the week-end of Rev. and Mrs. H. A. Ireland, Glyn Road.

• • •

Mr. Gray, who has been a patient in the Jubilee Hospital, returned on Tuesday to his home on Chandler Avenue.

• • •

Mrs. H. Hodgson, who was visiting Mrs. Ireland, returned last week to her home at Mount Lehman.

• • •

A jolly evening was spent at a party which was held in the Institute Hall, Wilkinson Road, Monday, in honor of Mr. K. Foster, who recently returned from Wenatchee. Games, music and dancing were enjoyed, while a clever impersonation by Lionel Foster caused much amusement, also a beauty parade by a number of young men who impersonated the 1929 Follies. Prizes were won throughout the evening by Mrs. Huntington, Miss Gladys Steen, Miss Barbara Bellamy, Miss G. Etheridge, Miss Bessie Faickney, and in an amusing contest Mrs. Rowland and Mr. Foster captured first prize.

## Chemainus Personals

Mr. J. Robinson was a visitor in Nanaimo for the week-end, the guest of his sister and brother, Mr. and Mrs. Robinson.

• • •

Mr. Rowe and Mr. P. Thornton, of Secretary Island, were in Chemainus on Tuesday.

## Fashion Fancies

By Marie Belmont

Imported tweeds swagger into all sporting events. The veracity of that style message is everywhere evident. Tweeds have been smart enough this season to provide the spectator with costumes that are both warm and chic. The suit shown above takes all these items into consideration.

It is of grey imported tweed, the coat being full length. The model literally took by the throat the new vogue for detachable fur collars on costumes of this type. The scarf here is of silver lapin and carries with it a matching muff. The ensemble dares a blouse of green jersey with neatly buttoned front.

## It Must Run in the Family

BELIEVED to be a unique achievement in Canadian scholastic annals, three daughters of Mr. and Mrs. J. H. Russell, of Toronto, have successively won a gold medal for obtaining the best standing of the year in the entrance examinations. Here is a picture of the three bright sisters: Top, Kathleen; left, Agnes, and, right, Mary, latest to receive the medal.

## Women's Institutes of Vancouver Island

**VICTORIA**

Tomorrow afternoon at 2:30 o'clock the members of Victoria Women's Institute will continue their wool bee. The hostesses are planning a pleasant afternoon and refreshments will be served.

**LANGFORD**

The monthly meeting of the Langford Women's Institute was held on Tuesday afternoon in the hall. Miss Savory, vice-president, was in the chair and a number of visitors were present. After reading the minutes the secretary reported receipt of the report of the Federated Institute Conference, a report from Hon. W. C. Shelly, also of health pamphlets. A letter was read from the Horticultural Association of Victoria which judged the pressed flowers arranged by the Girl Guides, for which Mrs. G. Eldridge and the Institute provided prizes. The Girl Guides who won the prizes were: First, Jean Clark; second, Stella Hincks; third, Eileen Hincks; fourth, Eleanor Peatt (this entry was given a special prize for neatness and the decorations, by Mrs. Eldridge); fifth, Cecily Bennett. It was voted that the receipts for the programmes, done by the school children, should be sent to help with the Girl Guide fund. The question of whether or not the library shall be maintained in the district any longer is to be voted upon at the next meeting, and Mrs. L. G. Wilkinson, librarian, will be asked to give information on the subject. Mrs. H. Simpson, assisted by Miss Ada Simpson, gave an interesting musical programme which included a demonstration of group or class pianoforte teaching. With a class of six young pupils, different phases of what can be taught was ably shown by the teacher, and the embryo orchestra work particularly delighted the hearers. A vote of thanks was passed to Mrs. Simpson and the children, after which refreshments were served by the hostesses for the afternoon, Mrs. Bartle and Mrs. Johnston.

## *Weddings*

**BROCK—STIRLING**

A marriage was solemnized on Thursday evening at St. Michael's and All Angels' Church, Kelowna, B.C., when Ven. Archdeacon Green united in matrimony Barbara Grote, younger daughter of Mr. Grote Stirling, M.P., and Mrs. Stirling, and Mr. Byron Britton Brock, second son of Dean and Mrs. H. W. Brock, of Vancouver. Mrs. A. J. Pritchard, L.R.A.M., A.R.C.M., played the wedding music. Entering the church with her father, the bride wore a lovely frock of heavy ivory satin, embroidered with seed pearls. Her veil of rare old lace fell gracefully from a Juliet cap, which was held in place by a circlet of orange blossoms. White moire slippers and a shower bouquet of Ophelia roses, interminglied with maidenhair fern, completed her ensemble. Mrs. Richard Stirling was her sister's only attendant. Acting as best man was Mr. J. B. Kidston, of Vernon. Following the service a reception was held at the home of the bride's parents. Mr. and Mrs. Brock, after their honeymoon, will reside at Alice Arm, B.C.

## At Cowichan Bay Inn

Recent guests at the Cowichan Bay Inn include Lieutenant-Colonel and Mrs. Wolley-Dod, Calgary; Mr. R. Webster, Midnapore, Alta.; Mr. R. Napier, Duncan; Dr. and Mrs. MacPherson and family, Major and Mrs. G. D. Edwards and family, Victoria; Mr. Crawford, Toronto; Mrs. C. D. Hobbs and son, Mrs. Fry, Mr. and Mrs. A. E. Bell-Irving, Vancouver; Mr. N. K. Perrey, Comox.

**HUDSON'S BAY DANCE**

The usual monthly dance under the auspices of the Hudson's Bay Employees' Association will be held Tuesday evening at the Empress Hotel at 9 o'clock. A five-piece orchestra will provide the music and tickets may be secured from members of the store staff.

## *TWO DAYS' BAZAAR TO OPEN TODAY*

Members of the Victoria Subdivision Catholic Women's League, under the convenership of their president, Mrs. W. McManus, have completed their arrangements for a two days' bazaar, both afternoon and evening, today and tomorrow. The bazaar will be held in Amphion Hall, Yates Street (upstairs), and will be opened this afternoon at 3 o'clock by the Rt. Rev. Monsignor Leterme, V.G. Afternoon tea and supper will be served each day and a special musical programme by the Y.M.I. orchestra, under Rev. Father Gaudette, will be heard with pleasure. There will be games and contests under the direction of a committee of the Knights of Columbus. The various booths and stalls, which will be well stocked with useful and beautiful gifts suitable for Christmas shoppers, will be in charge of the following ladies: Fancywork stall, Mrs. Sabin and Mrs. W. Baines, assisted by Mrs. Robert Semple, Mrs. Shore and Mrs. Mahoney; plain sewing and twenty-five-cent stall, Mrs. M. Doyle, Mrs. Blair Reid, Mrs. J. D. Kissinger, Mrs. S. Hunter, Mrs. M. E. O'Neil, Mrs. C. Cannon and Mrs. W. J. Haswell; home cooking, Mrs. Roberts, Mrs. Devereaux and Mrs. Hourigan; refreshments, Mrs. Grant, Mrs. Scaling, Mrs. Cairns, Mrs. P. Howard, Mrs. Kyle and Miss K. Drennan; the fish pond, Mrs. Masarati, Mrs. M. O'Brien, Mrs. J. Neary; candy stall, the Junior League; soft drinks and ice cream, Mrs. Killoran.

The Christmas cake presented by Mrs. M. Sweeney will be in charge of Mrs. J. L. Thompson.

## *Music Certificates Will Be Awarded*

The certificates awarded students of the Columbia School of Music for the Summer examinations of the Associated Board of the Royal Academy of Music and the Royal College of Music will be presented to the students at the studio recital on Friday evening by the Minister of Education.

**CHRISTMAS PARTY**

The Christmas party of the Reformed Episcopal Sunday School will be held tomorrow. On account of the possible early commencement of the memorial to the late Bishop Cridge the teachers decided on this early date. Parents, friends and scholars are asked to assemble at 7 o'clock, as a hearty welcome is extended.

This is a true bridge story:

She was only a beginner, but she meant to keep her end up, and so she was not at all abashed when her partner said, "Do you know you revoked."

"Well," she replied, after a short but impressive pause, "what of it? I had my reasons."

## Kitty McKay

By NINA WILCOX PUTNAM

The girl friend says not all men who don't pass in history are flunked out of college.

## *Allege Poppies Made in Germany Sold Poppy Day*

VANCOUVER, Nov. 27.—Protest against the importation and sale of foreign-made poppies was voiced on Tuesday night in a resolution passed by the Great War Veterans' branch, Canadian Legion.

It was stated that several cases of poppies made in Germany and Japan were imported by some Vancouver florists and sold in connection with Armistice Day in competition with poppies made by the veterans.

The resolution adopted by the branch provides that next year the public will be warned before Armistice Day against the imposition of foreign-made flowers in place of the product of Vancouver veterans.

An insurance agent had outstayed his welcome in a merchant's office. At last his victim kicked him downstairs heartily.

The agent got up, retrieved his hat, dusted his clothes, and turning to the man at the top of the stairs, said: "Joking apart, what about that insurance policy?"


Beach HOTEL
OAK BAY (VICTORIA) B.C.
Get away from all domestic cares and spend a
Peaceful Winter
as our guest.
Enjoy the artistic colour schemes, different in each room; the large
Log Fires
in the public rooms; the tiled grates in the private suites.
Rates for Room and Bath as low as $150 a month, including three perfectly cooked meals a day.
PHONE 8500

Continuous Clarification System Used
Pontoriam DYE WORKS of Canada, Limited
Fort and Quadra Phone 3309
Try the Valeteria Service—There's None Better

HERMAN'S WOMEN'S APPAREL 735 YATES ST. LATEST FASHIONS 12 PAYMENT SERVICE CASH PRICES

SPECIAL
FINGERWAVE and SHAMPOO
$1.00
Firth Brothers
709 Fort Street
No Appointments
Prompt Service

Chesterfield for Christmas

Order now while the selection is large. Do not rush in at the last and take just what is left.
Chesterfields from ..... $67.50
Three-Piece Suites from ..... $176.25
Terms: One-tenth down, one-tenth per month. No interest.
Standard Furniture Co.
719 YATES STREET

Not an Inch of Shrinkage
BLANKETS
when washed by our new scientific $6,000 machine (the only one available to you in Victoria) are guaranteed against any trace of shrinkage! Try this new way today!
Economy Steam Laundry
607 John Street Phone 8330

Quick School Bag Luncheon for Monday
Try this bean sandwich. Blend butter with a dash of mustard and a few drops of lemon juice. Spread on brown bread with lettuce and Clark's Pork & Beans cold. "Clark's" are always perfectly cooked and what is required may be taken from a freshly opened tin.
Let the "CLARK" Kitchens help you

KILMALU MILL BAY VANCOUVER ISLAND
Open Now and Throughout the Winter
Central heat and open fires in sitting-rooms and bedrooms. Good fishing, shooting, boating. Afternoon teas always ready. Lunches and dinners to order. For Special Winter Rates Phone BUTT, 882 Cobble Hill

Dorothy M. Winder 633 Fort St.
Tel. 8298 Ladies' Ready-to-Wear

REJUVENATES THE HAIR
"LUNELLA"
Imparts a NATURAL LUSTRE. Cleanses the Scalp. Prevents Hair From Falling Out. Contains NO OIL or Grease
AN IDEAL REMEDY FOR DANDRUFF
On Sale at Druggists and Department Stores

Mallek's Frock Event

When you see them . . . you'll think you are seeing the very models . . . "talked about" and pictured in your latest Fashion Magazines!
A Frock Sale that is as Fashion-important as it is Value-important . . . the kind you only expect of Mallek's!
Frocks truly feminine . . . higher-waisted, longer-limbed and figure-moulding . . . with circular flounces, soft draperies, flares, capelets, cape sleeves, lingerie touches, collars of lace, bows . . . details you'll see on the most expensive new frocks!
And you value-wise feminines know what a "Mallek Opportunity" this is when Mallek's tell you this event includes models at
Less Than Maker's Regular Price
Our pleasing Budget Plan makes it so easy to dress well. A small payment down and the balance in convenient payments. Why not start now? Call at our office today.
Every Article Is Guaranteed As Advertised
Mallek's Limited
Women's Ready-to-Wear and Millinery
1212 Douglas St. Phone 1901
Your Money Back If You Can Buy for Less

In the mode of to-morrow!

WEARING Penmans New Full-Fashioned Silk Hose, the truly modern Canadian girl literally "walks in beauty" . . . A beauty that sweeps from trim, slim ankle to shapely knee. The firmer, finer weave, the lovely "ensemble colors," the special reinforcements at points of wear—all combine to set a new standard in hosiery smartness and utility.
Clever women know that beauty of costume depends on beauty of foundation garments. They, therefore, select Watson's superfine rayon undersilks—pajamas, negligees, vests, pantees, slips. Richly lustrous. Soft and sheer. Yet wonderfully wearable and washable . . . In all the loveliest tints.
Penmans FULL FASHIONED HOSE
Watson's LINGERIE A Penmans Product

ABBEY'S
Sweetens the Stomach

*PIONEER CAPTAIN CROSSES THE BAR*

SAN FRANCISCO, Nov. 27.—Captain Christian Frederick N. Kiltgaard, pioneer Pacific Coast mariner, died here today. He came to this country from Denmark forty years ago, and served as captain in the coastwise service until his retirement in 1911.

Does Three Things Well
Minty's removes every trace of tartar and film.
Makes the teeth brilliantly white.
Sterilizes and hardens the gums.
No dentifrice can do more no matter what it costs.
*Use Minty's and Save Money.* Sold Everywhere
Minty's 'Triple Action tooth paste 25¢
WHY PAY MORE?

Join the Physical Training Classes

There's no better way to keep fit. Classes Monday, Wednesday and Friday. Ladies' classes, 10 to 11 a.m. and 7:30 to 8:30 p.m. Men's classes, 5 to 6 p.m. $2.00 per month.

Dance Tonight
Dancing, 9 to 12. Admission, 50c.

Friday
Popular Dance. Admission, 25c.

Crystal Garden

# *At The Playhouses*

## 'SPEAKEASY' WILL STIR IMAGINATION

**Coliseum Offering Is Typical of Life in New York Noise and Bustle**

"Speakeasy," the most convincing dialogue picture yet to reach the screen, is on view at the Coliseum Theatre. It is a story of New York, filmed in New York, acted by a cast of thoroughly competent stage players and is so realistic one leaves the theatre with the thought of having just returned from a journey to the great metropolis.

Aside from the brilliant performances given by the players, and each one is effective in their respective roles, this all-dialogue Fox-Movietone photoplay is filled with numerous inspiring "shots" which keep the onlooker in a prolonged gasp of astonishment.

If you can imagine the thrill of watching and hearing a crowd of some twenty thousand enthusiastic boxing fans "hitting on all six" in the famous Madison Square Garden, or watching and hearing New York subway trains thunder and boom in and out of stations, or watch and listen to the great crowd of people in the Grand Central terminal in New York without having seen and heard them before, then you need never attend another motion picture show—you can sit home and imagine them.

## "THE ONLY WAY" TO OPEN TONIGHT

**Famous Creation of Sidney Carton to Be Presented Here for Remainder of Week**

Old favorites pass slowly, even as old customs die hard. The theatre in particular cherishes its idols, and the English stage provides many picturesque examples of this, alike in regard to actors and to plays. One of the most striking is that afforded by "The Only Way," which will be presented at the Royal tonight, Friday and twice on Saturday. For more than thirty years this fine old melodrama has been played by Sir John Martin Harvey in various countries, and still its flavor holds, still its qualities of romance, of tragedy and of pathos have power to move large audiences to emotional demonstrations. Its technique dates back three decades, it is true, and during that period the stage has been completely revolutionized, both as to method and style. But despite this, "The Only Way" grips the spectator at times with a force that can be felt, and in its climacteric moments it touches depths of feeling many an up-to-date drama has failed to reach.

That this is mainly due to the fact that Sir John has made of Sidney Carton one of the outstanding stage portraits of our time cannot be gainsaid. He has studied the role and has illumined it with a hundred significant trifles, has invested it with humanity and cast about it an aura of pathos and dignity that has its definite effect upon the imagination.

*AMUSEMENTS*

**ON THE STAGE**
**Royal**—Sir John Martin Harvey in "The Only Way."

**ON THE SCREEN**
**Capitol**—Evelyn Brent in "Broadway."
**Coliseum**—"Speakeasy," starring Paul Page.
**Columbia**—Tom Mix in "Just Tony."
**Dominion**—"Welcome Danger," featuring Harold Lloyd.
**Playhouse**—George Jessel in "George Washington Cohen."

**CAPITOL THEATRE** The most remarkable thing about "Broadway," the all-talking picture being shown at the Capitol Theatre all this week, is its tempo. Paul Fejos, the director, and Carl Laemmle, Jr., the associate producer, responsible for the translation of the famous stage play to the screen, have so handled the filming as to get, not only the staccato tempo of the play, but a movement of the story and plot that correctly interprets the hectic, rapid, neurotic spirit of Broadway itsif.

**DOMINION THEATRE** Confucius certainly must have handed down to the Chinese the secret of longevity. Harold Lloyd wanted four elderly Orientals for a part in "Welcome Danger," his first sound and dialogue production, which plays at the Dominion Theatre all this week. He called on Tom Gubbins, the sage of Los Angeles Chinatown, to supply them. Twenty-four hours later Gubbins had fifteen Chinese at the studio, whose combined age was 1,140 years.

**PLAYHOUSE THEATRE** Aaron Hoffman's stage success, "The Cherry Tree," suggested the story of "George Washington Cohen" and Isadore Bernstein wrote the continuity. Besides Jessel, the cast directed by George Archainbaud included Corliss Palmer, Robert Edeson, Florence Allen, Lawford Davidson and little Jane LaVerne. It's the attraction at the Playhouse Theatre.

*Columbia Has Popular Star in Western Picture*

Lariat, spurs, chaps and saddle. They're all coming to the Columbia Theatre today.

And the star that will use them is Tom Mix from William Fox's famous fold. For action, aim and accuracy "Just Tony," based on Max Brand's novel, "Alcatraz," will surpass much of his past work, and that's saying a saddle-bag full.

This new vehicle for the stalwart, stimulating star will prove entertainment of the highest order. For many years it has been Mix's most arduous endeavor to feature his sprightly steed, "Tony," in a filmplay, and Mr. Fox has finally consented. So Tom went about his performances in front of a camera with an enthusiasm born of an inspiration for love of the animal which has accompanied him through much of his life and most of his hazardous episodes on the Western plateau.

*Willis Musical Company to Open Here on Monday*

Variety will be the keynote at the Playhouse when the Harry C. Willis Musical and Comedy Company take the stage for an extended engagement, commencing December 2. Mr. Willis has had a wide and diversified experience in many parts of the world, particularly throughout the English possessions. This experience, combined with a striking personality, an ever-ready sense of humor, and more versatility than the average stage performer, is a guarantee that Playhouse patrons will be entertained to the utmost.

Royal Victoria
One Week Beginning Mon., Dec. 2
Eves., 8:15. Mats. Wed. and Sat., 2:15
The Stratford Upon-Avon Festival Company
From the Shakespeare Memorial Theatre
Incorporated Under Royal Charter
Patron: His Majesty, The King

Monday Evening, December 2 "MUCH ADO ABOUT NOTHING"
Tuesday Evening, December 3 "ROMEO AND JULIET"
Wednesday Matinee, December 4 "A MIDSUMMER NIGHT'S DREAM"
Wednesday Evening, December 4 "THE MERRY WIVES OF WINDSOR"
Thursday Evening, December 5 "HAMLET"
Friday Evening, December 6 "TWELFTH NIGHT"
Saturday Matinee, December 7 "MACBETH"
Saturday Evening, December 7 "A MIDSUMMER NIGHT'S DREAM"
Prices (Including Tax)
Eves.: 55c, 80c, $1.05, $1.60, $2.10, $2.65. Box and Loge, $3.15
Mats.: 55c, 80c, $1.05, $1.60, $2.10. Box and Loge, $2.65
Mail Orders Now Box Office Sale Friday

TAXI LOW RATES! QUICK! EFFICIENT! SERVICE
TO ESQUIMALT: Head Street ......50c; Admirals Road ......60c; End of Esquimalt ......80c
MILEAGE CIRCLE ....30c For the car for one or five persons. Read the Meter
OAK BAY: Hampshire Road ......60c; End of Oak Bay ......80c
SAFETY CAB CO. Phone 8800
742 Yates Street The Only Metered Cab

*Will Appear in "Much Ado" at Royal Monday*

On Monday evening at the Royal Victoria Theatre, the Stratford-Upon-Avon Company will begin an engagement of one week with a performance of the brilliant comedy, "Much Ado About Nothing." This will be followed by "Romeo and Juliet," "A Midsummer Night's Dream," "The Merry Wives of Windsor," "Hamlet," "Twelfth Night" and "Macbeth." The performance of "Much Ado About Nothing" will be of rather special interest because it was the birthday play at Stratford last Spring. It was chosen for presentation upon that occasion because it marked the fiftieth anniversary of the dedicatory performance of the old Memorial Theatre, when the roles of Benedick and Beatrice were played by Barry Sullivan and Helen Faucet. These characters will be impersonated here by Wilfrid Walter, well remembered in Victoria for his brilliant performance in "The Taming of the Shrew."

## SINGAPORE BASE IS UNDER HEAVY FIRE

**Conservative Member Charges Government With Taking Money Under False Pretences**

LONDON, Nov. 27.—Questions relating to the slowing down of operations on the Singapore naval base flew thick and fast in the House today. Postponement of work was confined to the naval base alone, Premier MacDonald stated, and there has been no change of policy with respect to the air base.

Rt. Hon. A. V. Alexander, First Lord of the Admiralty, replying to Brigadier Clifton Brown, said no orders for materials have been canceled owing to the slowing down of work.

Suspensions of various parts of the construction programme would eventually result in certain orders not being placed. At present a good deal of the work that was being done was work that would have been done in any case.

Then there was also the question of contributions from the Federated Malay States, New Zealand, Hong Kong and the Straits Settlements to the project.

Mr. W. L. Everard, Conservative, asked if it were not perfectly clear grants from these countries had been made on the express understanding the contract would be completed.

"Is not the Government getting money under false pretences," he asked. Mr. Alexander said the money so far received has been taken by the Government's predecessors.

*BAND CONCERT TO BE HELD AT BRANCH*

By the kind permission of Lieut.-Colonel Harris, the 5th Coast Brigade Band will render a special concert at the Britannia Branch of the Canadian Legion, B.E.S.L., on Saturday night, commencing at 8 o'clock.

Bandmaster C. Raine has arranged a very appropriate programme of selections and will be assisted by several members of the branch. Comrade Dave Sheret, chairman of the ways and means committee, and officials in charge of the concert, extend an invitation to all members to be present.

## GORDON HEAD FRUIT GROWERS BLAME OTTAWA

American Small Fruits Glut Prairie Markets Before Local Berries Can Be Marketed

*ARE ASKING FOR SEASONAL TARIFF*

Owing to continuous frosts for six weeks last Winter, the berry output during the 1929 season fell short of 1928, according to the reports presented by the officials of the Gordon Head Fruitgrowers' Association at the annual meeting last evening in the district schoolhouse. The turnover for the year had amounted to $50,000 as against $65,000 for the previous year. Notwithstanding this circumstance, the association is in an excellent position, the growers having received their money and less than three tons of processed fruit remain to be marketed.

The election of the board of directors made it necessary for two ballots to be taken, the first one resulting in a tie for seventh place between Messrs. Vantreight and Houlihan, the former succeeding on the second ballot. The board selected were: Messrs. W. F. Somers, R. S. Twining, W. T. Edwards, T. Walker, M. C. Bell, W. Tucker and G. A. Vantreight. Following the meeting, the directors met and appointed Mr. W. F. Somers, president; Mr. W. T. Edwards, vice-president, and Mr. R. S. Twining manager and secretary.

**REPORTS PRESENTED**

Apart from the election of the directors, the principal matters of business before the meeting were in connection with the reading of the 1929 balance sheet and the directors' and auditor's reports. The directors' report showed that crated strawberries had been marketed in conjunction with the Saanich Fruit Growers' Association and a gross return of $1.88 per crate had been received as against $1.77 in 1928. The report cited that 114 carloads of American strawberries had entered the Prairie section in 1929 as against 88 carloads in 1928. Fifteen tons of jam berries were sold to the Holsum Packing Company; two and a half tons of 2-plus-1 berries to Berry Processes, Ltd.; three tons solid or cold pack were shipped to England one and one-half tons of SO2 preparation were also shipped to England. Twelve tons of gooseberries were disposed of at 6½c; ten tons of black currants at 12c; one and one-half tons of red currants at 6c; 100 tons of loganberries to Growers' Wine Company at 8c; sixteen tons of loganberries to Holsum Packing Company at 8½c; 200 crates of raspberries at $2, and one and one-half tons for jam purposes at 8c; fifteen tons of sour cherries at 7c; three tons of blackberries at 7c and two tons of prunes and plums at 2s.

Assets of the association showed a total of $2,334.56, with total liabilities of $1,569.80, the balance of assets over liabilities being $764.76. The profit and loss account showed commissions and interest amounting to $3,120.63, with expenses of $2,289.86, balance $930.67. These figures will be slightly affected by a vote subsequent to the preparation of the report allowing the managing officials an additional $200.

**COMPETITION ON PRAIRIES**

There was some discussion on the several reports by the members present before they were finally adopted. Answering a question, Secretary Twining stated that there was no possibility for a market in Great Britain for processed fruit, the dealers there refusing to pay freight on the sugar content, which equalled a third of the weight. They preferred the SO2 and the solid or cold pack. The meeting was unanimous in attributing the poor situation with regard to the marketing of British Columbia small fruits to the Ottawa Government. Before British Columbia strawberries could reach the Prairie markets they had been glutted by American berries. The growers were now endeavoring to get a seasonal tariff instituted instead of trying to have the present dumping duty enforced.

In answer to a question from the floor, the secretary stated that the reserve fund of the association constituted shares in the Growers' Wine Company, Holsum Packing Company, municipal bonds and Dominion Government bonds, the total fund amounting to $1,400.

*Fraser Valley Suffering From Lack of Water*

CLOVERDALE, B.C., Nov. 27.—Wells are still reported to be dry on the highlands all through the Fraser Valley districts, and settlers are packing water to their houses from the nearest spring or stream.

The water in Coquitlam Lake is reported to be thirty feet lower than is usual at this time of the year, and a spell of heavy rain will be necessary before the supply comes up to normal again.

Frosty weather at the present time would be a calamity, as far as the settlers' needs are concerned, for, if the ground becomes frozen, there would be no water in the wells before next Spring.

*Grain Shipments From Vancouver Much Decreased*

VANCOUVER, Nov. 27.—Grain exported from Vancouver for the current crop year to date totaled 10,680,971 bushels, according to the weekly statement of the Vancouver Merchants' Exchange, issued today. Last year exports for the corresponding period were twenty-three million bushels. Grain in elevators this morning totaled 11,175,896 bushels, with 1,030,000 bushels in transit. Ships were in port to load 158,000 bushels.

**LUMBERMAN DIES**

WINNIPEG, Nov. 27.—Mr. Herman Finger, pioneer lumberman, former mayor of The Pas and founder of The Pas Lumber Company, which he operated until his retirement from business in 1920, died here yesterday. He was seventy-four years old.

*MONTREAL PRODUCE*

MONTREAL, Nov. 27. — Cheese, butter and eggs unchanged.

Cheese—Finest Westerns 18 3-4.

Butter—No. 1 Pasteurized 40 to 40 1-2.

Eggs—Storage extras 45; firsts 41; seconds 39; fresh extras 64, firsts 60.

Local agents have received word that R.M.S. Empress of Canada will arrive at quarantine at 10:30 o'clock Sunday morning, from the Orient. She carries 102 first class passengers, fifty-four second class, fourteen third class and 116 steerage.

Irate Master (to negro servant): Rastus, I thought I told you to get a domestic turkey. This one has shot in it."

Rastus: I done got a domestic turkey, sir.

Master: Well, how did the shot get in it?

Rastus: I 'specks they was meant for me, suh.

## NINE ARABS GIVEN DEATH SENTENCE

HAIFA, Palestine, Nov. 27.—Nine Arabs were sentenced to death and two to fifteen years' imprisonment today for the murder of a Jewish family at Safed during recent disturbances.

Safed was the scene of one of the bloodiest riots between the races, and was only exceeded in number of slain by the massacre at Hebron.

## The Daily Cross-Word Puzzle

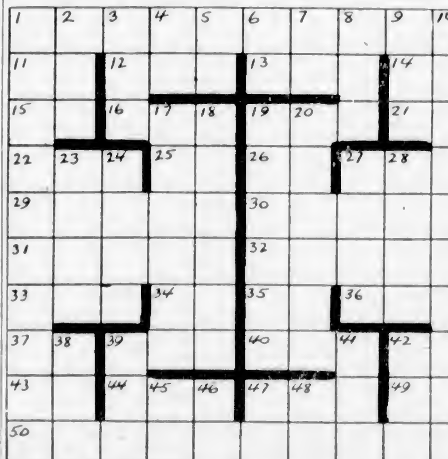

ACROSS
1. Famous English jurist.
11. Hawaiian bird.
12. Tear.
13. Drag along.
14. Beast of burden.
15. Compass point.
16. Recede.
19. Stylus.
21. U.S. Federal district (ab.).
22. Consume.
25. Engineering degree (ab.).
26. Within.
27. Before (prefix).
29. Ancestors.
30. Rob.
31. Prepares for publication.
32. Kind of dwarf.
33. Spigot.
34. Chinese weight.
35. Whirlwind off the Faroe Islands.
36. Born.
37. Note of the scale.
39. English river.
40. Conducted.
42. Upon.
43. Comparative suffix.
44. Mohammedan dignitary.
47. Openings.
49. West City (ab.).
50. Extraordinary.

DOWN
1. One who treats broken limbs.
2. Not high.
3. Part of to be.
4. One hundred and one (Roman).
5. Knights of Pythias (ab.).
6. A thoroughfare (ab.)
7. Toward.
8. Possess.
9. Incline the head.
10. State of being very good.
17. Kind of bug.
18. Girl's nickname.
19. Revolver.
20. Means of admission.
23. Opera.
24. Journey.
27. Serf.
28. Sound in addition to normal breathing.
38. Anger.
39. Obstruction.
41. Apply in spots.
42. Nocturnal bird.
45. Southern State (ab.).
46. They are.
47. Correct.
48. An Egyptian deity.

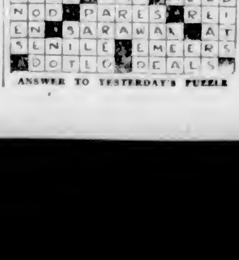

ANSWER TO YESTERDAY'S PUZZLE

Palais de Danse
A BRITISH PICTURE
2nd Feature
GEORGE JESSEL
in
George Washington Cohen
Mat., Wed. and Sat.
Playhouse

DOMINION
ALL THIS WEEK
Now You Can Hear the Laugh That Makes Millions Merry!
SEE AND HEAR
Harold Lloyd
In His First All-Talking Comedy
'WELCOME DANGER'
Starring BARBARA KENT
Bargain Matinee Daily at 12 Noon Adults 20c; Children 10c
Matinee, 35c Evening, 50c

TODAY, FRIDAY AND SATURDAY
DON'T MISS THIS
SPEAKEASY
WITH PAUL PAGE, LOLA LANE, HENRY B. WALTHALL, HELEN WARE, SHARON LYNN
BENJAMIN STOLOFF PRODUCTION
ALL-DIALOGUE FOX MOVIETONE FEATURE

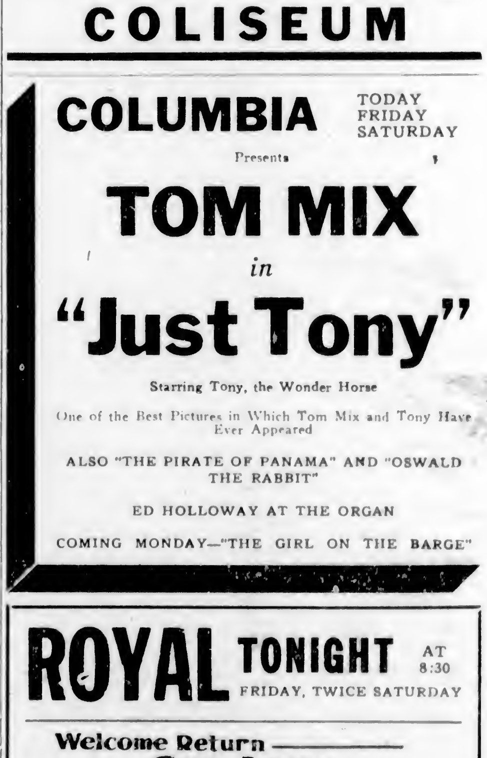

The Romance of the Pluckiest Girl in New York
From the play by EDWARD KNOBLOCK and GEORGE ROSENER
ON THE STAGE
TOBY LEITCH Presents
"Bertie's Cave Woman"
Doors Open ..... 6:30; Picture at .....7 and 9.30; Players at ..... 8.10; Matinee, Sat. ..... 1.30
Main Floor ..... 40¢; First Balcony ..... 40¢; Second Balcony ..... 30¢; Boxes and Loges ..... 50¢
COLISEUM

COLUMBIA TODAY FRIDAY SATURDAY
Presents
TOM MIX
in
"Just Tony"
Starring Tony, the Wonder Horse
One of the Best Pictures in Which Tom Mix and Tony Have Ever Appeared
ALSO "THE PIRATE OF PANAMA" AND "OSWALD THE RABBIT"
ED HOLLOWAY AT THE ORGAN
COMING MONDAY—"THE GIRL ON THE BARGE"

CAPITOL
ALL THIS WEEK
The Screen's First Million-Dollar Singing and Talking Spectacle!
"Broadway"
Starring
Glen Tryon, Evelyn Brent and Merna Kennedy
A 100% Talking, Singing and Dancing Hit!
ADDED ATTRACTIONS
SEE and HEAR the All-Talking Comedy
"THE SALESMAN"
Paramount Sound News
Bargain Matinee Daily 12 Noon Adults 20c; Children 10c
Matinee, 35c Evening, 50c

FREE LOGE SEATS—Is Your Name Printed Here?
The Capitol Theatre invites Mrs. R. Hicks, 263 Beechwood Avenue, and two friends of her own choice, to be its guests any day this week. Please detach this coupon and present to cashier. A New Name Every Morning. Watch for Yours!

ROYAL TONIGHT AT 8:30
FRIDAY, TWICE SATURDAY
Welcome Return
SIR JOHN
MARTIN HARVEY
Supported by Miss N. de SILVA and HIS LONDON COMPANY
LAST CANADIAN PERFORMANCES
"THE ONLY WAY"
PRICES, INCLUDING TAX
NIGHTS: Lower Floor, $2.65, $2.10, $1.60; Balcony, $1.60, $1.05, 80c, 55c
SATURDAY MAT. Lower Floor, $1.60; Balcony, $1.05, 80c, 55c

STARTS MONDAY IT WILL BE THE TALK OF THE TOWN
THE GREAT
Canada's Most Popular Entertainer
HARRY C. WILLIS
And His Musical Comedy Company in
"A SLIP OF THE NAVY"
PLAYHOUSE
No Advance in Prices One Solid Hour of Laughter

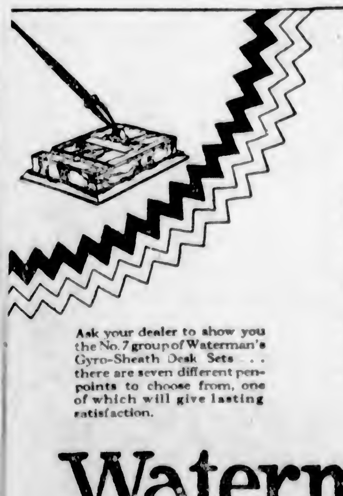

FOR THE DESK!

SHUN the banality of the "usual" token this Christmas . . . give a Waterman's Fountain Pen Set for the Desk . . . it's so different, so acceptable!

There are bases of marble, or onyx . . . some are mounted in gold, others plain . . . some have two pens, others single . . . and they all have long, tapering penholders — a beautiful and useful gift for the busy office desk or the home secretaire.

Ask your dealer to show you the No. 7 group of Waterman's Gyro-Sheath Desk Sets . . . there are seven different pen-points to choose from, one of which will give lasting satisfaction.

*"Use Waterman's Inks"*

Waterman's

Service and selection at 5,500 Canadian Merchants

# MARINE and TRANSPORTATION

## PLANES TO AID MAIL SERVICE

### Six Machines Purchased by Western Canada Airways for Route Between Winnipeg and Banff

### *WILL BE EQUIPPED FOR NIGHT FLYING*

VANCOUVER, Nov. 27. — Purchase by Western Canada Airways, Limited, of six combined mail and passenger planes for use on the Winnipeg-Banff air mail service is announced by Mr. Henry S. Hoffar, president of the Boeing Aircraft of Canada, who returned this morning from a brief visit to New York.

Three of the mail planes which are required for immediate delivery will be supplied by the Boeing factory in Seattle, while the others will be built in the Vancouver factory on West Georgia Street, where four flying boats are now under construction.

The type of plane selected by Mr. W. L. Brintnell, operations manager of Western Canada Airways in Winnipeg, has a cabin for four passengers and a mail capacity of 560 pounds. Planes of this type have been flown over the Seattle-Los Angeles and the Chicago-San Francisco air mail routes in United States for the past two years.

All planes will be equipped for night flying, as it will be necessary for Western Canada Airways pilots to do a large portion of the route at night. A full day will be cut from the transcontinental mail schedule by the service which will start about the middle of December, mail taken off the train at Winnipeg, overtaking at Banff the train which left the East twenty-four hours earlier.

Between Winnipeg and Calgary the planes will fly by way of Regina, Moose Jaw and Medicine Hat, while between Regina and Edmonton they will go by way of Saskatoon. Fields, with night flying beacons and landing lights are being installed near Medicine Hat, Alderson, Brooks, Bassano, Namada and Calgary.

Postoffice officials report that the Canmore-Vancouver air mail route is now under survey, the intention being to open this division during the Summer of 1930.


**CANADIAN PACIFIC**

**Train Service Schedules**

"THE IMPERIAL," Vancouver-Montreal, leaves Vancouver at 9:00 p.m. daily, carrying through standard sleeper to Chicago via Minneapolis and St. Paul.

"THE DOMINION," Vancouver-Toronto-Montreal, 9:00 a.m. daily.

"KOOTENAY EXPRESS," Vancouver-Nelson, daily at 7:20 p.m.

"FRASER VALLEY LOCAL," Vancouver-Ruby Creek, 8:15 p.m. daily.

Vancouver-Huntingdon, 7:30 a.m. daily except Sunday.

Further information on request.

SAILING TO EUROPE FOR CHRISTMAS

FROM SAINT JOHN

To Glasgow-Belfast-Liverpool

Dec. 6 ..... Duchess of Atholl
Dec. 14 ..... Duchess of Richmond
Dec. 18 ..... Duchess of York

To Charbourg-Southampton-Antwerp

Dec. 12 ..... Montcalm

Apply to Agents Everywhere, or
J. J. FORSTER
C.P.R. Station, Vancouver
L. D. CHETHAM
1102 Government St., Victoria

CANADIAN PACIFIC

NEW ZEALAND AUSTRALIA
Via Honolulu and Suva

The new and well-appointed passenger liners sail from Vancouver, B.C., and Victoria, B.C.

R.M.Ms. "Aorangi" ..... Dec. 11, Feb. 5
R.M.S. "Niagara" ..... Jan. 8, Mar. 5

For fares, etc., apply to all railway and steamship agents or to the Canadian-Australasian Line, 998 W. Hastings St., Vancouver, B.C.

UNION STEAMSHIPS, LTD.
To All B.C. Coast Points
Prince Rupert, Stewart, Anyox, Etc. New Steamers.
GEO. McGREGOR, Agent
1 Belmont Bldg. Phone 1925

MILL BAY FERRY

| Ferry Leaves Brentwood | | Ferry Leaves Mill Bay |
|---|---|---|
| 7:00 a.m. | Daily Including Sundays | 8:30 a.m. |
| 9:10 a.m. | | 10:30 a.m. |
| 11:15 a.m. | | 12:00 noon |
| 1:30 p.m. | | 3:30 p.m. |
| 3:15 p.m. | | 4:00 p.m. |
| 6:00 p.m. | | 6:00 p.m. |


## Victoria Canoe Which Went to England

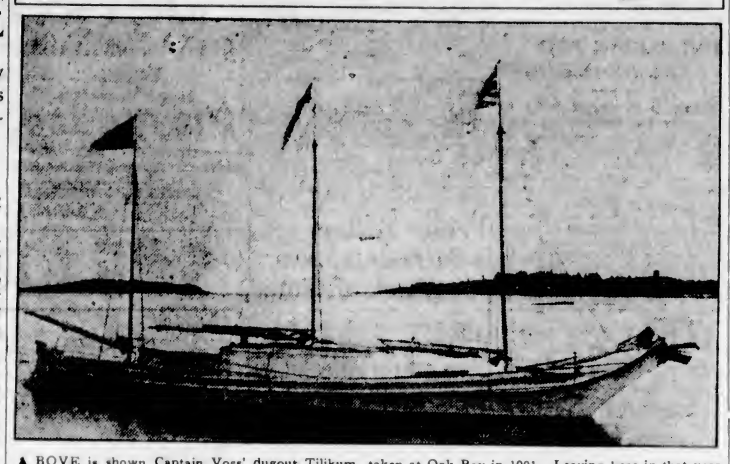

ABOVE is shown Captain Voss' dugout Tilikum, taken at Oak Bay in 1901. Leaving here in that year, the small craft arrived at Margate, Kent, in 1905, a feat never equaled by a war canoe. At present the Tilikum is lying on an island in the Thames River and will be brought to the city and restored by the Victoria and Island Publicity Bureau. The dugout is thirty-eight feet long, including the figurehead; is thirty feet long, measured on the bottom, and varies in beam from three feet six inches at the bottom to five feet six inches at the thwarts. Fully loaded the craft drew twenty-two inches of water forward and twenty-four inches aft. She carried 100 pounds of fresh water and 400 pounds of sand in four bags for ballast. The foregoing details and photograph were kindly furnished by Major F. V. Longstaff. The photograph was taken by Mr. Albert H. Maynard, pioneer Photographer.

## SCHOONER MAKES HAZARDOUS TRIP

### Silver Wave Jammed in Ice Nine Days and Buffeted by Northern Gale

SEWARD, Alaska, Nov. 27.—The schooner Silver Wave of the Lomen Reindeer Corporation arrived here yesterday en route to Seattle after a hazardous voyage of twenty-seven days from Nome.

The schooner, which was the first boat to arrive at Nome in the Spring and the last to leave in the Fall, was jammed in the ice nine days at Nanumak Island on this trip and buffeted a seventy-five-mile gale Sunday while coming here.

The Silver Wave intended to make one more trip to Nome this year but was obliged to turn back on account of ice. She carried a crew of eleven men.

## *WAVE SWEEPS MAN FROM LEVIATHAN*

CHERBOURG, France, Nov. 27.—The Leviathan arrived here four hours late today after halting off Bishop's Lightship to try to find a seaman who had been swept overboard by a wave.

The ship made every effort to rescue the missing man but he was not seen again. His name was given as Thomas Gueklim, of Brooklyn.


Through tourist sleepers to ship's side for Christmas sailings to Old Country via Canadian National Railways. City Ticket Office, 911 Government Street, Telephone 1242.


**GULF ISLANDS SERVICE**

Effective December 2, 1929, the service will be: From Victoria, 7:15 a.m. Monday, for Ganges via the Gulf Islands. From Ganges, 7 a.m. Tuesday, to Victoria via the Gulf Islands. From Victoria, 7:15 a.m. Wednesday, to Ganges, returning same day. From Victoria, 7:15 a.m. Thursday, to Ganges via the Gulf Islands. From Ganges, 7 a.m. Friday, to Vancouver via the Gulf Islands. From Vancouver, 7:15 a.m. Saturday, to Victoria via the Gulf Islands. The Ss. Princess Royal will leave Victoria, 11 a.m., Tuesday, to Vancouver via the Gulf Islands.


LOW FIRST CLASS FARES
To California

Go South on one of the Admiral Line vessels—"Sunshine Specials"—to California. New low fares make this popular service even more attractive.

Victoria Sailings:
SS. RUTH ALEXANDER
or
SS. EMMA ALEXANDER
Every Sunday at 8 A.M.

Ticket Office
900 Government Street
Phone 48

PACIFIC S.S. CO.

To Europe by Cunard

Canadian Service
CHRISTMAS SAILINGS

FROM HALIFAX, N.S.
To Plymouth-Havre-London
Tuscania ..... Dec. 6
To Belfast-Liverpool-Glasgow
Athenia ..... Dec. 14

FROM ST. JOHN, N.B.
To Belfast-Liverpool-Glasgow
Athenia ..... Dec. 13

Money Orders, Drafts and Travellers Cheques at lowest rates. Full information from Local Agents or Company's Offices, 622 Hastings St. W., Vancouver, B.C.


## Ocean and Coastwise Movements

### *Vessel Movements*

SEATTLE, Nov. 27.—Arrived: Trojan Star, Panama, Tacoma; Georgic, Havre, San Domingo, Sound Ports; Arabian Maru, Shanghai; Oleum, Oleum, Alabama Maru, Vancouver. Sailed: Doylstown, Admiral Fiske, Los Anacles; Olympic, San Francisco; Admiral Watson, San Diego; Jacox, John C. Kirkpatrick, Sound Ports; Oakland, Tacoma; Queen, Southeastern Alaska.

TACOMA, Nov. 27.—Arrived: Ms Oakland, Hamburg; Barbara C., Los Angeles; John C. Kirkpatrick, San Diego; Flow City (Thursday), Baltimore. Sailed: Ixion, Hong Kong; Griffico, Vancouver; Admiral Watson, Seattle; Georgic, Havre, Panaman, Boston; Tacoma, Melbourne; Trojan Star, Liverpool; Hokkoh Maru, Osaka; John C. Kirkpatrick, Seattle.

SAN FRANCISCO, Nov. 27.—Arrived: Yale, San Pedro; West Cactus, Buenos Aires; Caspar, Caspar; Griffdu, Astoria; Dochat, San Pedro; Bronxville, Shanghai. Sailed: Daisy Matthews, Portland; Cricket, San Pedro; Momos, Honolulu; Mericosh, Whittier, San Pedro; Dorothy Alexander, San Pedro; Shasta, Aberdeen; City of Panama, Cristobal; Parana, Rotterdam; Loch Monar, Rotterdam; Atlantic, Portland; Multnomah, Seattle; Esther Johnson, Grays Harbor.

**ARRIVED**

NEW YORK, Nov. 27.—Tuscaloosa City, Portland.

HAMBURG, Nov. 24.—Phrygia, San Francisco.

LONDON, Nov. 26.—Benjamin Franklin, San Francisco.

SYDNEY, Nov. 26.—Callandia, San Pedro.

AUCKLAND, Nov. 27.—Golden Coast, San Francisco.

NEW YORK, Nov. 27.—Edwin Christenson, Seattle.

**SAILED**

BALTIMORE, Nov. 27.—Willpolo, San Diego.

CHARLESTON, Nov. 27.—Chetopa, San Pedro.

ANTWERP, Nov. 28.—Abraham Lincoln, San Francisco.

PANAMA CANAL, Nov. 28.—Passed, bound west: Robin Goodfellow, San Pedro; Karl Knudston, San Francisco; Herman Frasch, Pacific Ports.

**WEATHER REPORT**

ESTEVAN—Misty; light, southeast; 30.45, 50; light swell.

PACHENA—Misty, rain; calm; 30.40; 46; thick seaward; light swell.

CARMANAH—Overcast; light, west; 30.20; light swell.

CAPE BEALE—Fog; calm; 30.35; light swell.

**WIRELESS REPORT**

(Estevan, 8 p.m., unless otherwise stated.)

PRINCESS MAQUINNA—Left Bechart, southbound, 3 p.m.

RUTH ALEXANDER—San Francisco for Victoria, 391 miles off Victoria.

KING LUD—Bound Vancouver, 110 miles south Estevan, at noon.

LORNE—Bound Port Alice, twenty-six miles off Port Alice.

YOKO MARU—Japan for Astoria, due Astoria on Thursday.

CHIEF CAPILANO—Left Port Alberni for Vancouver, 5 p.m.

CITY OF VANCOUVER—Bound Portland, 581 miles off Columbia River.

**C.N.S. MOVEMENTS**

CANADIAN IMPORTER—At Montreal.

CANADIAN SEIGNEUR — At Prince Rupert.

CANADIAN WINNER—At Prince Rupert.

CANADIAN MILLER—At Vancouver.

CANADIAN PLANTER—Due from Montreal, December 15.

CANADIAN RANGER—Due from Quebec, December 20.

CANADIAN PROSPECTOR — Due from Montreal, December 25.

**BRITISH MAILS**

SS DUCHESS OF ATHOLL—Mails close November 30, 1.15 p.m.

SS MAJESTIC (Via New York)—Mails close December 1, 4 p.m.

SS PENNLAND (Via New York)—Mails close December 1, 1.15 p.m.

SS LEVIATHAN (Via New York)—Mails close December 3, 4 p.m.

SS. CEDRIC (Via New York)—Mails close December 3, 1.15 p.m.

Mails intended for transmission via New York must be so marked.

**SHIPPING CALENDAR**

**TO ARRIVE**

IYO MARU—From Orient, November 30.

SULAIRIA—From England (maiden trip), November 26.

PRESIDENT JACKSON—From Orient, December 2.

AORANGI—From Antipodes and Honolulu, December 5.

PACIFIC EXPORTER—From England, December 7.

SIBERIA MARU—From Orient, December 11 (first trip here).

PRESIDENT McKINLEY—From Orient, December 19.

ARIZONA MARU—From Orient, December 17.

TYNDAREUS—From Orient, December 17.

PACIFIC PIONEER—From England, December 21.

GREGALIA—From England, December 21.

AFRICA MARU—From Orient, December 23.

SHIDZUOKA MARU—From Orient, December 26.

PRESIDENT GRANT—From Orient, December 30.

**TO DEPART**

ALABAMA MARU—For Orient, November 28.

MISHIMA MARU—For Orient, November 30.

PRESIDENT MADISON—For Orient, November 30.

ARABIA MARU—For Orient, December 10.

IXION—For Orient, December 10.

AORANGI—For Antipodes and Honolulu, December 11.

IYO MARU—For Orient, December 14.

PRESIDENT JACKSON—For Orient, December 24.

SIBERIA MARU—For Orient, December 28.

PRESIDENT McKINLEY—For Orient, December 29.

**GULF ISLANDS MAILS**

(Effective December 2, 1929)

**GANGES**

Mails close at Victoria—Wednesday, Friday, Sunday, 11 p.m. Tuesday, 10:30 a.m. Wednesday, Thursday, 8:45 a.m.

Mails due at Victoria—Monday, Tuesday, Wednesday, Saturday afternoon. Friday, Saturday, 7 a.m.

**SALT SPRING ISLAND**

Mails close at Victoria—Sunday, Wednesday, Friday, 11 p.m. Tuesday, 10:30 a.m. Wednesday, 8:45 a.m.

Mails due at Victoria—Monday, Wednesday, Saturday. Friday, 7 a.m.

**FULFORD HARBOR**

Mails close at Victoria—Monday, Thursday, 8:45 a.m.

Mails due at Victoria—Tuesday, Saturday afternoon.

**BEAVER POINT**

Mails close at Victoria—Friday, 11 p.m.

Mails due at Victoria—Saturday, 7 a.m.

**PORT WASHINGTON**

Mails close at Victoria—Sunday, Thursday, Friday, 11 p.m. Tuesday, 10.30 a.m.

Mails due at Victoria—Monday, Saturday afternoon. Wednesday, Friday morning.

**MAYNE**

Mails close at Victoria—Sunday, Wednesday, Friday, 11 p.m. Tuesday, 10.30 a.m.

Mails due at Victoria—Monday, Tuesday, Saturday afternoon. Friday, Saturday, 7 a.m.

**GALIANO**

Mails close at Victoria—Sunday, Wednesday, Friday, 11 p.m. Tuesday, 10.30 a.m.

Mails due at Victoria—Monday, Saturday afternoon. Friday, Saturday afternoon.

**SATURNA, SOUTH PENDER**

Mails close at Victoria—Monday, Thursday, 8:45 a.m.

Mails due at Victoria—Tuesday afternoon, Saturday morning.

**MUSGRAVE, NORTH GALIANO**

Mails close at Victoria—Monday, 8:45 a.m.

Mails due at Victoria—Tuesday afternoon.

**TRANSPACIFIC MAILS**

**CHINA AND JAPAN**

PRESIDENT MADISON—Mails close November 30, 4 p.m. Due at Yokohama December 13, Shanghai, December 17; Hong Kong, December 20.

EMPRESS OF CANADA—Mails close December 7, 5 p.m. Due at Yokohama December 21; Shanghai, December 26; Hong Kong, December 28.

*IXION—Mails close December 8, 1.15 p.m. Due at Yokohama December 29.

PRESIDENT JACKSON — Mails close December 14, 4 p.m. Due at Yokohama December 27; Shanghai, December 31; Hong Kong, January 3.

EMPRESS OF RUSSIA—Mails close December 21, 5 p.m. Due at Yokohama January 5; Shanghai, January 9; Hong Kong, January 12.

*SIBERIA MARU—Mails close December 24, 4 p.m. Due at Yokohama January 6.

PRESIDENT McKINLEY—Mails close December 28, 4 p.m. Due at Yokohama January 10; Shanghai, January 14; Hong Kong, January 17.

*Japan mails only.

**AUSTRALIA AND NEW ZEALAND**

*SONOMA—Mails close December 5, 4 p.m. Due at Sydney January 2.

AORANGI—Mails close December 11, 5 p.m. Due at Auckland December 30, Sydney, January 4.

MAKURA—Mails close December 23, 4 p.m. Due at Wellington January 13; Sydney, January 18.

†VENTURA—Mails close December 30, 4 p.m. Due at Sydney January 22.

NIAGARA—Mails close January 8, 5 p.m. Due at Auckland, January 27; Sydney, February 1.

†Australia only.

**UNITED STATES AIR MAIL SCHEDULE**

Table Showing Transit Time From Victoria Eastbound and southbound daily, including Sunday, closing today at 4 p.m.

*Atlanta, Georgia: Day after tomorrow, 5:10 p.m.

Austin, Texas: Third morning, 10.28 p.m.

Boston, Mass.: Third morning, 4.25 a.m.

*Buffalo, N.Y.: Day after tomorrow, 2.50 p.m.

Cheyenne, Wyo.: Tomorrow, 7.30 p.m.

Chicago, Ill.: Day after tomorrow, 8 a.m.

Cleveland, Ohio: Day after tomorrow, 12 noon.

*Dallas, Texas: Day after tomorrow, 5.50 p.m.

Denver, Colo.: Day after tomorrow, 8.55 a.m.

Detroit, Mich.: Day after tomorrow, 11.40 a.m.

Indianapolis, Ind.: Day after tomorrow, 7.55 a.m.

Kansas City, Mo.: Day after tomorrow, 3.35 a.m.

*Los Angeles, Cal.: Tomorrow, 5 p.m.

Miami, Fla.: Third day, 1.30 p.m.

Minneapolis, Minn.: Day after tomorrow, 10.50 a.m.

Montreal, Que.: Third day, 7.30 a.m.

*New York, N.Y.: Day after tomorrow, 6.40 p.m.

Omaha, Neb.: Day after tomorrow, 12.10 a.m.

Ottawa, Ont.: Third race, 7.50 a.m.

*Philadelphia, Pa.: Day after tomorrow, 9.55 p.m.

Pittsburgh, Pa.: Day after tomorrow, 1.45 p.m.

St. Louis, Mo.: Day after tomorrow, 9.19 a.m.

St. Paul, Minn.: Day after tomorrow, 10.40 a.m.

*Salt Lake City, Utah: Tomorrow, 2.40 p.m.

San Francisco, Cal.: Tomorrow, 12.45 p.m.

*San Diego, Cal.: Tomorrow, 10 p.m.

*Toronto, Ont.: Day after tomorrow, 5 p.m.

*Indicates too late for carrier delivery. Special delivery stamp will insure immediate delivery.

## DEEP COVE FLOAT IS APPRECIATED

### Public Works Undertaking Is Situated in Sheltered Inlet at End of Bay

DEEP COVE, Nov. 27.—A new landing has just been erected at Deep Cove by the Department of Public Works for the purpose of accommodating launches and small boats. The work consists of a float sixty feet in length, fifteen feet wide, with an approach on piles 295 feet long and six feet wide. A connecting gangway thirty-four feet by four feet at the outer end of the approach gives access to the float. This landing, which is off the Birch Road, fulfills a long-needed want in the district.

This is the second wharf to be erected at Deep Cove. The first was built at the north end of Deep Bay, but has never been satisfactory, having no access to the highway. It was built about 1912, when the British Columbia Electric Railway Company built the Chalet and operated a surburban tramway through the Saanich Peninsula. This station they made their terminus, calling it Deep Bay.

The new wharf, however, is very differently situated in a good location in a sheltered inlet at the southeast end of the bay, being central both by land and water. Launches coming from Cowichan, Mill Bay or the islands will find it most convenient, as it is built close to machine shops, gas stations and boat building works. It is adjacent to an attractive inn, and the Vancouver Island coaches pass by several times daily to transport passengers to any part of the peninsula or Island.

## *Escambia Lists And Sinks Off Florida Coast*

PENSACOLA, Fla., Nov. 27.—The Italian freighter Escambia listed and sank in Pensacola Bay here tonight. No lives were lost, according to early reports.

## MANY WILL ENTER HARMSWORTH RACE

### Sir Henry Segrave to Challenge Mr. Gar Wood Next Year in Speedboat Contest

NEW YORK, Nov. 27.—Great Britain and Italy both plan to challenge for the Harmsworth Motorboat Speed Trophy, now held by the United States, next year.

Mr. J. Lee Barrett, of Detroit, said upon his return from the Brussels conference of the International Motor Yachting Union, that Sir Henry Segrave, British holder of the straightaway automobile speed record, as well as Betty Carstairs, of England, and two Italians, Prince Carlo Russpoli, of Venice, and Marquis Dalpozzo, of Milan, expect to enter the Harmsworth races at Detroit next August.

Mr. Gar Wood, present holder of the trophy, and possibly Mr. James Talbot, Jr., of Los Angeles, will defend the cup for the United States.

### *Shipping Information*

**TIDES AT VICTORIA**

NOVEMBER

| Date | Time | Ht. | Time | Ht. | Time | Ht. | Time | Ht. |
|---|---|---|---|---|---|---|---|---|
| | H.M. | Ft. | H.M. | Ft. | H.M. | Ft. | H.M. | Ft. |
| 27 | 1:20 | 9.4 | 5:04 | 8.0 | 11:40 | 8.8 | 19:18 | 3.3 |
| 28 | 2:14 | 9.7 | 6:03 | 7.9 | 11:30 | 9.0 | 19:51 | 2.8 |
| 29 | 3:09 | 7.6 | 6:53 | 7.7 | 12:04 | 9.3 | 20:24 | 1.8 |
| 30 | 9:15 | 8.3 | 7:32 | 8.3 | 12:21 | 9.4 | 20:57 | 1.4 |

The time used is Pacific standard for the 120th Meridian west. It is counted from 0 to 24 hours, from midnight to midnight. The figures for height serve to distinguish high water from low water. Where blanks occur in the tables, the tide rises or falls continuously during two successive tidal periods without turning.

The height is in feet and tenths of a foot, measured from the average level of low water.

To find the depth of water on the sill of the Esquimalt drydock at any tide, add 19.9 feet to the height of high water as above given.

To find the depth of water on the sill of the Somenos drydock, add 30 feet to the height of high water as above given.

**SUNRISE AND SUNSET**

NOVEMBER

Time of sunrise and sunset (Pacific standard time) at Victoria, B.C., for the month of November, 1929.

| | Sunrise | Sunset | | Sunrise | Sunset |
|---|---|---|---|---|---|
| 27 | 7:39 | 4:23 | 29 | 7:42 | 4:22 |
| 28 | 7:40 | 4:23 | 30 | 7:43 | 4:22 |

**MOONRISE AND MOONSET**

NOVEMBER

Time of moonrise and moonset (Pacific standard time) at Victoria, B.C., for the month of November, 1929.

| Date | Rises (Last Quarter on 23rd) | Sets |
|---|---|---|
| 27 | 3:41 a.m. | 2:49 p.m. |
| 28 | 4:53 a.m. | 3:08 p.m. |
| 29 | 6:06 a.m. | 3:28 p.m. |
| 30 | 7:17 a.m. | 3:53 p.m. |

Note—These times are correct to within one or two minutes.

## *Girls Fail to Secure Gratis Trip to Hawaii*

SAN FRANCISCO, Nov. 27.—Miss Helen Knight, of British Columbia, Miss Jeanne Nelson Scott, of London, Ont., and Miss Jane Evans, New York City, all giving their ages as twenty-one, were removed from the Matson liner Manoa today, after having stowed away for a trip to Honolulu. They were forced by hunger to reveal themselves one hour after the ship had left the Golden Gate. The master decided to return and put the girls ashore at San Francisco.

A launch carried the girls from the liner at quarantine, and the big ship turned about and continued its interrupted journey. Matson officials said the girls would not be detained.

## Ordered for Mail Routes

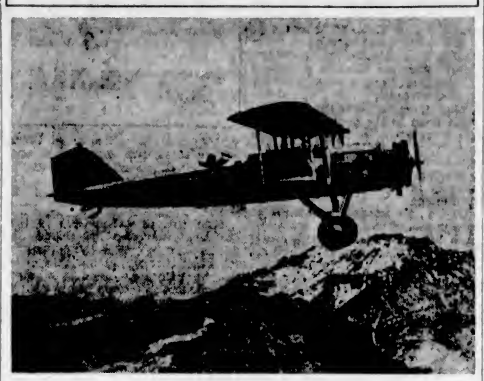

FOR mail and passenger service between Winnipeg, Calgary, Regina and Edmonton, the Western Canada Airways this week ordered three Boeing 40-B4 planes from the Vancouver factory, identical to the machine pictured above. The planes are powered with 525 horsepower Pratt & Whitney engines, have a speed of 135 miles per hour and cruise at 115 miles per hour, fully loaded with four occupants and 20,000 average letters. They have a landing speed of fifty-seven miles per hour, climb 800 feet per minute and can take off in twelve seconds after a run of 550 feet. Planes are completely bonded and shielded throughout for radio installation of 100-pound sets with a range of 200 miles when at an altitude of 12,000 feet.

## *Suggest Ships Be Inspected Near Victoria During Fog*

VANCOUVER, Nov. 27.—The question of the quarantine station aids to navigation and the silent zone at Race Rocks was discussed this morning by representatives of the Department of Marine, the Lighthouse Board of Canada, the Department of Health, the coast pilots, and business and shipping interests of the Coast. The outcome was a feeling that the Government is willing to make changes and establish additional aids if those most vitally interested feel that such things are necessary.

The meeting was held in the boardroom of the Vancouver Merchants' Exchange, with Captain G. E. L. Robertson, director of pilotage for the Dominion and a member of the Lighthouse Board of Canada, in the chair.

The discussion was general, but covered all points. It was declared that the shipping interests have no fault to find with the quarantine ground at William Head in any but foggy weather.

It was stated that Royal Roads would be best for quarantine examination of ships in foggy weather. Captain Robertson said he will report fully to Ottawa on the matter when the special committee of the Merchants' Exchange and the Victoria Chamber of Commerce has completed investigations it has undertaken.

## *EMPRESS VESSEL IS AT NEW YORK*

NEW YORK, Nov. 28.—Getting ready for the seventh annual round-the-world cruise, the Empress of Australia docked at Pier 59, North River, this morning, from Southampton and Quebec, with Captain R. G. Latta on the bridge.

The three-funneled ship, which calls here twice each year, at the start and finish of the yearly cruises, brought a number of Britishers who will travel around the world on her. She will be here until Monday, when she sails at 5 p.m. for Funchal, Madeira, first stop on a voyage of 30,000 miles. Passengers were landed soon after the ship docked, and will stay at an uptown hotel during the stay of the ship in port here, while stores are loaded.

## *Coastal Sailings Out of B.C. Ports*

**FOR VANCOUVER**

C.P.R. steamer leaves daily at 3 p.m. and 11:45 p.m.

**FROM VANCOUVER**

C.P.R. steams, arrives daily 7 a.m. and 3 p.m.

**FOR SEATTLE**

P.S.N. steamer leaves daily at 10:15 a.m.
C.P.R. steamer leaves daily at 4:30 p.m.

**FROM SEATTLE**

P.S.N. steamer arrives daily at 9 a.m.
C.P.R. steamer arrives daily at 1:15 p.m.

**WEST COAST ROUTE**

Princess Maquinna leaves Victoria December 1, 11 and 21.

**NANAIMO-VANCOUVER**

Princess Elaine leaves Nanaimo daily, except Sundays, 7 a.m. and 2:15 p.m. Leaves Vancouver 10 a.m. and 9.45 p.m. On Sundays leaves Nanaimo 8 p.m. and leaves Vancouver 10 a.m. and 7.45 p.m. Makes extra trip Saturday, leaving Nanaimo at 5:30 p.m.

**VICTORIA-PORT ANGELES**

P.S.N. steamer Iroquois leaves daily at 10:15 a.m. Leaves Port Angeles daily at 7:30 a.m.

**VANCOUVER-OCEAN FALLS-PRINCE RUPERT**

Union Steamships leave Vancouver 8 p.m., Tuesdays, for Rivers Inlet, Bella Coola, Skeena River and Prince Rupert. Leave Vancouver 8 p.m., Fridays, for Prince Rupert, Naas River, Anyox and Stewart.

Canadian Nations Steamships leave Vancouver for Powell River, Ocean Falls, Prince Rupert, Anyox and Stewart 8 p.m. Mondays nad Thursdays.

Princess Mary leaves Vancouver every Wednesday at 2 p.m. for Campbell River, Englewood, Alert Bay, Port Hardy, Namu, Ocean Falls, Welker Lake Cannery, Butedale, Skeena River canneries and Prince Rupert.

**ALASKA ROUTE**

Princess Norah leaves Victoria December 11 and 26.

**GULF ISLANDS**

Otter leaves Victoria 7 a.m. Mondays, leaves Sidney 9:45 a.m. Tuesdays, Wednesdays, Thursdays, Fridays and Saturdays. Princess Royal leaves Victoria 11 a.m. Tuesdays.

**QUEEN CHARLOTTE ISLANDS**

Canadian National Steamships scheduled to leave Vancouver 4 p.m. every second Saturday.

**POWELL RIVER AND COMOX**

C.P.R. steamer Princess Royal sails from Vancouver midnight on Tuesdays, Thursdays and Saturdays.

**SEAPLANE SERVICE**

Leaves Victoria for Vancouver, 11.30 a.m., 2.30 p.m.

Leaves Victoria for Seattle daily, 11.45 a.m., 3.45 p.m.

**EASTBOUND EXCURSION FARES**

The Canadian National and Canadian Pacific Railways announce that they will have Special Eastbound Round Trip Home Visitors' Excursion Fares in effect again this Winter. Tickets at special fares will be on sale November 23 and 30, December 7, 14, 19, 20 and 21, with final return limit February 28, 1930. These rates will be in effect to principal destinations in the Middle Western States and to Eastern Canada.

## WIRELESS MAN CAUSES ALARM

### SENDS OUT WILD CALLS FOR HELP FROM BARON ELCHO IN MEDITERRANEAN

### Captain Learns of Incident When Boarded by British Destroyer Officer

MARSEILLES, France, Nov. 27.—The captain of the British freighter, Baron Elcho, from which alarming wireless messages had been received last week, arrived here today and said that he had been in entire ignorance of the whole affair until a British destroyer came alongside 200 miles off Messina.

An officer came aboard the vessel and demanded: "What's going on here?"

The captain assured him that everything was quiet, and then only learned of the wild wireless calls for help. The wireless operator was taken off by the destroyer when it was determined that he was suffering from illusions that he was being poisoned, and the Baron Elcho proceeded.

### *Marine Notes*

On her maiden voyage to Victoria from Glasgow and Liverpool, the Donaldson liner Sularia, Captain W. Rennie, is expected at Race Rocks at 6 o'clock this morning and at Rithet piers two hours later, according to Mr. Albert E. Shanks. She carries about fifty tons of local cargo.

Outbound for ports of Japan and China, the Osaka Shosen Kaisha liner, Alabama Maru, is expected at Rithet piers at 4 o'clock this afternoon. Schedule calls for her departure one hour later.

From Yokohama, the Nippon Yusen Kaisha liner, Iyo Maru, is expected at Race Rocks at 3 o'clock Saturday morning, according to Mr. Alfred H. Hebb, Ss. Mishima Maru is expected in port from Seattle at 4 o'clock Saturday afternoon, to sail for the Orient.

With 600 tons of Japanese oranges for this port, the N.Y.K. liner, Siberia Maru, will leave Yokohama on November 30, and is expected here on December 11, inaugurating a new twelve-day service from Japan. She has been fitted with special tourist third cabin accommodation, and is the first transpacific liner to be so equipped.

The ashes of Tatsuyoshi Goto, coal passer aboard Ss. Mishima Maru, who passed away here on November 17, will be placed aboard the Mishima for shipment to Japan. Goto arrived here on November 15, after having been asleep nearly two weeks, due to T.B. meningitis.

From San Pedro and San Francisco, the Kingsley Navigation Company's freighter, Canadian Coaster, Captain Bertie Owen Jones, docked at Ogden Point to King Brothers at 2 o'clock yesterday afternoon. She left for Vancouver at 3:30 o'clock after discharging a small parcel of cargo.

To load herring bait at the cold storage plant, the Port Angeles cod fishing ship Louise, arrived in port at 10:30 o'clock yesterday morning in command of Captain J. Clancy.

**WEST COAST SERVICE**

The Ss. Princess Maquinna will leave for Port Alice and way points the 1st, 11th and 21st of each month.

## SHIP SEIZED FOR EVASION OF DUTY

### Gasboat New Mexico Held on Charge of Smuggling Salmon Into Anacortes

SEATTLE, Nov. 27.—Charging that the boat was employed to smuggle fresh salmon into the United States from British Columbia, the United States Government today asked for forfeiture of the gasboat New Mexico. The boat was being held at Anacortes.

The suit charged that the New Mexico brought in 12,808 salmon from Steveston on September 21, of which 8,650 were claimed unladen without payment of duty, while the following day 3,032 were similarly unladen from another cargo.

King Brothers expect the steam schooner Quinault in port on Saturday to load lumber for California ports.


Emergency

HENNESSY BRANDY IS A SAFE STIMULANT IN ALL EMERGENCIES.

KEEP IT HANDY!

HENNESSY
BOTTLED AT COGNAC, FRANCE

Control Board or by the Government of British Columbia. This advertisement is not published or displayed by the Liquor

"MY lipstick isn't always coming off!"

"What do you use then? I've always wanted to ask you. I think yours looks so natural."

"Why, Kissproof, my dear—haven't you heard of it? It is the very latest thing in Paris and New York. You put it on in the morning and it stays on the whole day long. Look at mine—and I went bathing with Jim this morning!"

"How lovely! Do let me try it."

"Here you are. Only just a touch now—that's right. Up and down though—not across. Now rub it in well. Might be your own coloring, mightn't it, and you'll find it never stains . . ."

Kissproof, the modern waterproof lipstick is everywhere revolutionizing women's use of cosmetics. Every woman owes it to herself to try this amazingly permanent, natural coloring. Insist on the genuine—at all toilet counters.

Kissproof

Lovelier eyes—quick as a wink!

Delica-Brow, the instant eye beautifier will make your lashes seem longer and thicker, your eyes sparkle with new life. Waterproof—stays on all day. Harmless. Black or brown at all toilet counters.


"Should a husband keep anything from his wife?" asks a writer.

Enough for lunch and car fare, we should say.—Boston Transcript.

ACTUALLY, millions of babies have been successfully reared on Eagle Brand since 1857 when Gail Borden introduced this specially prepared infant food. If it was not safe, pure, always uniform in quality and easily digested, it could not hold its position as the leading infant food. If you cannot nurse baby, do not experiment, use Eagle Brand.

THE BORDEN CO. LIMITED, Dept. A, Horner Arcade Bldg., Vancouver

*Please send me free your Baby Welfare Book and Baby Record Book.*

NAME .....

ADDRESS ..... 31

EAGLE BRAND

CONDENSED MILK

THERE is a worth-while economy in burning COMOX Coal in your furnace. COMOX is a type of coal which is ideally suited for furnace use . . . It is harder, burns better under furnace draft and gives a longer-lasting, hotter fire. Order a ton of COMOX furnace coal today and note how much better it is.

KINGHAM-GILLESPIE COAL CO. LTD.

A COAL & A SERVICE WORTH CROWING ABOUT

613 FORT ST.

Phones 147, 647 & 1377

CHAPTER XXII

The first room he entered was empty. In the next room, also lighted, someone was moving about, and a glance revealed to Martin who it was. Just inside the door stood a pail with a wringer attached to it. The scrub woman! He heard her coming along toward the room he was in. At the same instant he heard the elevator boy start his ear down. There was a cupboard in the corner, but he was afraid to chance the creak of a hinge or the click of a latch. Three swift strides, carefully noiseless, took him to the wall and there he turned and waited. If she'd finished with this room and was simply coming to pick up her pail on the way out, there was a good chance that she wouldn't see him.

It happened exactly like that and Martin drew a long breath. This was better luck than he could possibly have hoped for. And as usual, it frightened him a little; made him feel weak at the knees and hollow at the pit of the stomach.

A sense that he had no time to waste all but betrayed him into a mistake. The project that was on the rails of his mind was the one he'd come up in the elevator with, namely to get out the window at the end of the corridor on to the fire-escape, and he had followed the charwoman to the outer office door, which she had just closed, and had his hand on the knob when the thought of something else halted him. The helpful bell-boy who had remembered Rhoda had spoken of a stairway leading from the offices up into Forster's apartment. He turned back at once and started through the suite of offices looking for it.

He had pictured, naturally enough, a more or less secret stair that would be pretty hard to find in the only slightly modified dark, behind a door in the paneling—that sort of thing. So when he saw it going boldly up from the second room he entered—evidently the stenographers' room, since there were four typewriter desks in it—his first thought was that this was too easy to be true. It wasn't as easy as it looked, however, for he found at the head of it a solid mahogany door, locked. The knob, when he tested it cautiously, didn't give at all. It would take a competent burglar with a full set of tools to get in through that door, he thought despairingly.

He gained one advantage, though, from its solidity. There would be no harm in making a light and having a look at it. He got out his cigarette lighter and struck a light. There were two small pieces of electrical apparatus screwed to the wall above the door. One of them he recognized as an electric buzzer, and this, as he thought about it, seemed rather queer. Why wasn't it the other way around—the push button on this side and the buzzer in Forster's apartment? Why should anyone already in the apartment have to ring a door bell to get into this public office? The door was locked against the office and into the apartment. Well then, it wasn't a door bell.

Of course, it wasn't. It was a signal, and since it sounded in the stenographers' room it seemed a reasonable inference that it was Forster's way of summoning a stenographer. But what good was it to buzz for her, if she couldn't get through the door? Was the door left unlocked during office hours? No, a man as timid as Forster would want to feel better guarded against intrusion than that.

Martin held up the lighter again in an attempt to identify the other thing. He had a hunch that it would be worth looking into. He wasn't much of an eletrician, but he ought to be equal to this.

He'd have to have something to stand on, though. The ledge of the door was two feet above his head. The top step wasn't wide enough to balance a chair on, but one of those big steel waste-paper baskets down in the stenographers' room would probably hold him up, and would just about give him the added height he needed. He brought one of them up. It was going to be a pretty precarious perch and the easy possibility of his falling the length of the flight with the basket on top of him wasn't a pleasant one. Well, there was no use thinking about things like that. He'd got to have a look at the little sheet-iron box that was screwed to the wall beside the buzzer.

He got out his penknife and dropped it, open, into the side pocket of his coat. It and the cigarette lighter were all he had by way of tools. Then, putting one foot on the rim of the basket he made a sort of spring and clutched the top of the door frame. There he was and there the basket was. By unexpected good luck he'd avoided kicking it out from under him. He found he could hold himself with one hand, so he got out his cigarette lighter, lighted it and stood it on the ledge made by the door frame.

He recognized the little sheet-iron box now. It was a transformer such as he'd had when he was a small boy to run his electric train with. The 110-volt house current came into one side of it from a steel cable. A pair of low voltage wires went out the other side, connecting with the buzzer, but also going down through a hole in the door frame. Well, he understood it now. The door was held by an electric catch such as they use for inner vestibule doors of apartment houses. A button, probably on Forster's desk, sounded the buzzer and at the same time released the catch. It meant that the stenographer had to get to the door before Forster took his fingers off the button.

But what afforded Martin a broader grin than this was the thought of Forster's precious security being thus betrayed by the electrician who had put the transformer outside the locked door instead of in. All Martin had to do was to scrape the insulation off the wires and close the circuit and the door would be unlocked.

Wait a minute, though. He'd have to disconnect the buzzer first. He'd nearly forgotten that, and he turned cold for an instant at the narrowness of his escape. But two minutes' work with his knife—he had to break one of the blades in order to use it as a screw driver—sufficed to accomplish his purpose. As he twisted the two bare ends of the wire into contact he heard a sharp click which announced that the door was unlocked. He sprang down from the basket, luckily once more without kicking it down the stairs, and opened the door. Luck was still with him. There was no one on the other side. The whole corridor was deserted.

For a moment after he'd closed the door he stood still and listened. He heard a man's voice, momentarily raised in anger; not an old man's voice and not Conley's voice, yet again one that he somehow felt that he should remember. It guided him to a door. At that point the words became distinguishable and the voice identified itself at the same time.

"Oh, the deuce with the three hundred dollars! All right, I took it. What are you going to do about it?"

The speaker was unmistakably Max Lewis, and it seemed equally beyond doubt to Martin that the person he was speaking to was Rhoda. With no warning knock, he opened the door and stepped inside.

There was a good deal more light in here than in the corridor and he had to blink his eyes into focus before he could see very well. It was a girl Max was talking to, but she wasn't Rhoda. She was facing him and, before Max could turn, "Who are you?" she rapped out. "What are you doing here?"

Martin would never forget that voice. Claire Cleveland!

He realized, as she stared at him, that she had no idea who he was. She'd never even glanced at him before. All she could recognize him by was his voice. He didn't answer her question, but turned to face Max.

Claire turned back to him in the same moment. "Have him wait outside," she ordered, with a nod toward Martin. "I'm not through with you."

"Stay right where you are," Max said to Martin. "You've come to exactly the right place. I've got something for you." Then he wheeled on Claire. "You can get out and you needn't wait! You needn't come back, either. I'm through with you. You'd better go quietly. If my uncle finds you're up here, you'll be riding in a patrol wagon before you know it."

(To be continued.)

A married man is always better informed than a single one—what he doesn't know his wife tells him.

## BREWERIES SUGGEST SPLIT OF STOCKS

MONTREAL, Nov. 27.—Directors of National Breweries, Limited, following a special meeting today, announced that a split in the shares of stock in the company, on the basis of four new shares for one would be placed before the shareholders for ratification at a meeting to be held early in December. A new dividend rate was announced of $6.40 per share, an increase of $2.40 per year over the previous rate.

He who takes no chances often gives the prize.

## SOUND AUCTION and CONTRACT

by WILBUR C. WHITEHEAD

*The World's Greatest Authority*

**The Presence or Absence of Intermediate Values Frequently Affect the Bidding**

North: ♠ K J 8 7 ♥ K 7 3 2 ♦ 8 7 2 ♣ 6 3

West: ♠ A 6 ♥ J 10 5 5 ♦ A K 10 5 ♣ Q 9 7

East: ♠ Q 10 4 2 ♥ Q 9 4 ♦ Q 9 ♣ A 10 8 4

South: ♠ 9 6 3 ♥ A 6 ♦ J 6 4 3 ♣ K J 6 2

**Auction Bidding**

| | 1st Rd. | 2nd Rd. |
|---|---|---|
| South | Pass | Pass |
| West | 1 N T | |
| North | Pass | |
| East | Pass | |

**Contract Bidding**

| | 1st Rd. | 2nd Rd. | 3rd Rd. |
|---|---|---|---|
| South | Pass | Pass | Pass |
| West | 1 N T | 3 N T | |
| North | Pass | Pass | |
| East | 2 N T | Pass | |

In a previous article I enumerated four kinds of values, high cards, intermediates, long cards and distributional. In the last previous article I explained how the bidding is affected by the presence of distributional values. In this article I explained how the bidding is affected by the presence of intermediate values, lacking which the bidding should die short of a game contract.

SALIENT POINTS OF THE BIDDING

**Auction:** South passing, West opens the bidding with one No Trump, concluding the bidding.

**Contract:** South passing, West, as in Auction, opens the bidding with one No Trump. North passing, East, with 1½ Quick Tricks together with fair strength in high intermediates, bids two No Trumps. South passing, West, whose high card holding is also supplemented by strong intermediates, advances the contract to three No Trumps, concluding the bidding.

THE PLAY

North opens the Seven of Spades. The Dummy going down, West sees that, in addition to his losers in other suits, he must lose the Ace and King of Hearts. Also, that, in order to fulfill his contract, he must establish at least one Heart trick. Consequently, his best development of the two hands is to drive out at once the two blocking high Hearts. So considered, West leads the Jack of Hearts, which South wins with the Ace and, having no sound lead of his own, returns a small Spade, North winning with the King. North must now shift to another suit, but to what suit? The possible variations of defence in this are too numerous to be handled in a short article. Suffice to say that, whatever the defence, West should easily make his game and contract.

• • •

What is the rule in respect to finessing when holding Ace-Queen-Ten only of a suit in one hand and three small cards of suit in the other. Also, are there exceptions to this rule? Answer tomorrow.

Copyright, 1929, by the Bell Syndicate, Inc.

## VISITORS SEE UPLANDS HOME

NEW TYPE OF HOUSE CONSTRUCTION IS SHOWN NEAR END OF CAR LINE

Built by Cameron Lumber Company —Nine Guides Explain Features —Spectacle at Night

Yesterday, the opening day of the Cameron model home in the Uplands, showed the remarkable interest taken by the public in this new and modern home. "Woodholm" was built by the Cameron Lumber Company in an effort to promote an entirely new type of house construction and has been equipped with every conceivable feature for comfort, convenience and beauty. Situated on the corner of Upper Terrace Road and Cotswold, but a few hundred yards from the terminus of the Uplands car line, the Cameron home was opened at 2 o'clock yesterday afternoon and during the first hour over 100 visitors passed through. Nine persons are appointed guides, to explain and describe the various features exhibited. The products of thirty-six nationally advertised concerns are represented by their products. As dusk fell the exterior was lighted by an effective arrangement of flood lights, throwing the whole design into sharp prominence. Throughout the afternoon, and well on until 10 o'clock in the evening the crowd of sightseers continued to pass through the building, and on every side nothing but admiration was expressed for the design, construction, fittings and beautiful decorative scheme which was exhibited. "Woodholm" will be open from 2 o'clock every afternoon until 10 o'clock for a period of ten days, closing to the public on Saturday, December 7.

## WEST KOOTENAY IS IN NEED OF WATER DUE TO DRY FALL

NELSON, Nov. 27.—West Kootenay district cities are experiencing a water shortage due to the dry Fall. On Saturday last Cottonwood Creek main was cut into the Nelson system to bring the level in the reservoir to sufficient level to supply the city's needs. In Rossland so low has the water level become that the water is being put on rations.

Water will flow through the mains for but an hour a day. This will tend to conserve the supply in case of emergency. Nelson's water supply comes from Five Mile Creek, but the flow of this creek has dropped to as low as 2.02 cubic feet per second. As a result the reservoir became less than half full. Cottonwood main, which was cut in, is an old main formerly used by the city. The city engineer has brought the seriousness of the situation to the attention of the City Council.

## Statements Made In Murder Case Are Conflicting

VANCOUVER, Nov. 27.—Complications in the preliminary hearing of Roy Mowforth, charged with the murder, on October 25, of Martin Jacobi, steamship passenger agent arose today when Ernest Work, Bidwell Street, chief witness for the Crown, was pointed out by another Crown witness as the only man near Jacobi at the time of the alleged attack, while other Crown witnesses contradicted a portion of his evidence.

Hon. R. L. Maitland, K.C., who, with Mr. A. Fleishman, is acting for Mowforth, moved for a dismissal, but this was refused by Police Magistrate H. C. Shaw, who remanded the accused until December 2 to consider whether the charge against him should be reduced to one of manslaughter.

"You're unbearable!" exclaimed the young wife angrily. "You'll soon be impossible to live with."

"How soon, dear?" said her husband.


3 only

Just three ingredients in Magic Baking Powder — Phosphate, Starch, Soda. The finest grades of each, expertly blended. No alum. No adulterants of any kind. A simple, effective, wholesome leavening agent and always thoroughly reliable.

MAGIC BAKING POWDER

More sold in Canada than of all other brands combined.

E. W. GILLETT CO. LTD.

Toronto • • Canada

USE GILLEX FOR ALL CLEANING, LAUNDERING, DISHWASHING



Vienna's Great Internal Specialist discusses patients who are *"just run down"*

DR. PAUL GERBER is chief physician of the Department of Internal Medicine in one of the largest hospitals in Vienna. He says:

"In cases of run down condition, fresh yeast renews energy and endurance.

"It gently stimulates intestinal action. It reduces putrefaction in the intestines and improves appetite. It is effective in treating skin disorders.

"The production of vitamin D, the 'sunshine' vitamin, by irradiating yeast, should be a boon to millions who are indoors most of the day. Vitamin D builds hard bones and teeth."

Free yourself from tonics, laxatives, and pills! Start today on this easy, *natural* way to health. Eat 3 cakes of Fleischmann's fresh Yeast daily, following the directions on the label. Every cake is rich in the *two* indispensable vitamins—B and D. At grocers, restaurants, soda fountains and drug stores.

A famous sculling champion, H. A. "BERT" BARRY, *writes from Vancouver:* "After my defeat in 1927 I tried eating yeast. It brought the quickest gain in vitality I have ever known."

*Other Great Specialists Say:*

*Physician-in-chief* of the medical polyclinic in Berlin's greatest free hospital, Professor Dr. Julius Citron, says: "Run down people often become changed persons after yeast has been added to their diet."

*The inventor of surgical methods* used the world over, Dr. Louis Dartigues, declares: "The use of yeast is the foundation of intestinal cleanliness, which insures mental health and bodily vigor."

*The brilliant specialist* in digestive diseases, Dr. Alberto Catalina, says: "Yeast may well be employed where it is necessary to build up the patient's energy."

"When you marry an army officer your home may be anywhere," *writes* MRS. TYDA STANLEY *from San Francisco.* "While in Honolulu the climate seemed to wilt me. I became as weak as an invalid . . . Returning to San Francisco, I decided to try Fleischmann's Yeast. Today I feel so well I expect to return to the Orient soon."

Fleischmann's Yeast is made in Canada by Canadians

**Keep This Page for Handy Reference**

# Hudson's Bay Company.

INCORPORATED 2ND MAY 1670.

*Other Stores at Winnipeg, Yorkton, Saskatoon, Edmonton, Calgary, Lethbridge, Nelson, Vernon, Kamloops and Vancouver*

**Phone 1670 for Prompt and Courteous Service**

# Christmas Table Supplies and Cooking Requisites

## Fresh Stocks Now Ready, Assuring You the Widest and Most Varied Choice

Your Christmas dinner will be the happy event of the day when you serve such quality supplies that come from this store. We have a full and complete stock of staple and fancy groceries at very reasonable prices. Order now while our assortments are at their best. You may purchase by telephone with as much assurance of receiving satisfaction as though you were shopping over the counter. Mail orders will be promptly filled.

### Christmas Candies in Great Variety

**Cadbury's Bournville Assorted Chocolates**

are represented by many beautiful designs and the very finest of chocolates. The following list of varieties is included:

King George, Prince of Wales, Princess Mary and many other fancy boxes at ... **$1.25, $1.75, $2.00** and ... **$3.50**

Rochon's, Highland Mary, Ganong's, Moir's, Neilson's, Willard's and Fry's Assorted Chocolates in fancy boxes. Prices from ... **75¢** to **$4.00**

**Pascall's English Christmas Novelties**

Pascall's Chocolate Frog, Picture Alphabet, Rifle, Jockey on Rocking Horse, Circus Pony, Elephant, Assorted Dolls, See-Saw, Golfer, Purse, Crocodile, Shoes in Box, Three Bears, Arab on Stand, Chocolate Shell, Dog, Jazz Band and Serving Set. Each ... **50¢** and ... **75¢**

Chocolate Smoking Sets, each, **25¢, 50¢, 75¢** and ... **$1.25**

Metal Cigarette Cases, each, **25¢** and ... **50¢**

Pascall's Fancy Chocolate Handbags containing Handkerchief, each ... **50¢** and **$1.25**

Pascall's Chocolate Vanity Sets, each ... **50¢** and **$1.25**

Bunches of Imitation Candy Fruit and Vegetables, including Carrots, Onions, Radish and Grapes, each ... **25¢**

Chocolate Workbag, Sitting Bonzo and Knives, each, **60¢**

Glass Revolvers containing Candy, each ... **65¢**

Glass Dredger, large and small, with Fruit Drops and Midget Satins, each ... **25¢** and **45¢**

Fruit and Candy Stores at, each ... **$2.50**

Fruit Stores, each ... **50¢** and ... **$1.25**

Candy Stores, each ... **50¢**

Sharpe's Creamy Toffee, in fancy tins, each ... **25¢, 50¢** and ... **$1.00**

Dainty Dinah Assorted Toffees in fancy tins, each ... **25¢ 45¢** and ... **85¢**

Murray's English Maple and Fruit Dessert, Maple Ginger, Marzipan Assortment, Marzipan Burnt Almond and Marzipan Maple Brazils, lb. ... **75¢**

Christmas Candies, suitable for stockings and Christmas trees, French Creams, Fondants, Jellies, Satins, Wattles, Christmas Mixture, Rock and Cocoanut Candy, per lb ... **25¢, 30¢, 40¢** and ... **50¢**

Ganong's Chocolates and Christmas Novelties—

Ganong's Christmas Family Box of Assorted Chocolates, per 5-lb. box ... **$3.75**

Ganong's Christmas Box of Assorted Candy, per 4-lb. box for ... **$1.50**

Large Fancy Needlework Baskets filled with Ganong's finest chocolates, at, each, **$9.00** and ... **$11.50**

Cedar Chest filled with chocolates, each ... **$4.00**

Cedar Chest with Mirror, filled with chocolates, each **$4.25**

Writing Case filled with chocolates, each ... **$2.50**

### New Season's Mincemeat

Libby's Moist Mincemeat, bulk, per lb. ... **23¢**

Libby's Mincemeat, royal jars, each ... **35¢**

Finest Quality Locally Made Mincemeat, per lb. ... **15¢**

Wethey's Condensed Mincemeat, per pkg ... **15¢**

### Jacob's Famous Old Country Biscuits

Cream Crackers, ½-lb. package for ... **33¢**

Lemon Puff, ½-lb. package for ... **33¢**

Wavecrest Biscuits, ½-lb. pkg. for ... **33¢**

Wavecrest Biscuits in fancy tin, per tin ... **85¢**

Water Biscuits, ½-lb. package for ... **33¢**

Assorted Cheese Biscuits, ½-lb. package ... **33¢**

Family Assorted Biscuits, ½-lb. package ... **33¢**

Orange Cream Biscuits, ½-lb. package ... **33¢**

Marie Biscuits, ½-lb. package for ... **33¢**

Thin Arrowroot Biscuits, ½-lb. package ... **33¢**

Oval Rusk Digestive, ½-lb. package ... **33¢**

Ginger Nuts, ½-lb. package for ... **33¢**

Shortcake Biscuits, ½-lb. pkg. for ... **33¢**

### Extra Fancy Table Delicacies From Various Sources

Brillat Brand Curled Anchovies in oil—

3-Ring bottle ... **45¢**
4-Ring bottle ... **60¢**
6-Ring bottle ... **85¢**

Romanoff Brand Genuine Russian Caviar—

2-oz. tin ... **75¢**
4-oz. tin ... **$1.35**
8-oz. tin ... **$2.50**
16-oz. tin ... **$3.85**
2-oz. glass ... **80¢**

L. Noel & Sons' Pressed Caviar—

3-oz. tin ... **$1.35**
4-oz. tin ... **$1.70**

Cresca Brand Russian Caviar—

4-oz. tin ... **$1.35**
8-oz. tin ... **$2.50**

Artzner Brand Real Strasbourg Pate-de Foe-Gras—

No. 15 terrine ... **$1.00**
No. 13 terrine ... **$1.45**
No. 10 terrine ... **$2.85**
No. 9 terrine ... **$3.75**

Tea Garden Brand Cranberry Sauce, per jar ... **45¢**

Tea Garden Brand Garnishing Cherries—

3-oz. bottle ... **17¢**
6-oz. bottle ... **30¢**
15-oz. bottle ... **55¢**

Philippe & Canaud's French Sardines, per tin ... **75¢**

B.C. Comb Honey in glass, Pint size ... **55¢**
Quart size ... **95¢**

Crosse & Blackwell's Lemon Cheese, per jar ... **55¢**

Clark's Boneless Chicken, glass jar ... **$1.35**

Cresca Brand Fancy Maine Corn, No. 2 tin ... **30¢**

Pappy's Guava Jelly, 10-oz. glass ... **45¢**

Crosse & Blackwell's Real Turtle Soup, per tin ... **$1.00**

French Truffles, tin ... **$1.75**

### Shelled Nuts

3 Crown Valencia Almonds, per lb. ... **60¢**

Finest Quality Selected Jordan Almonds, per lb. ... **95¢**

Manchurian Walnuts, selected quality, halves, per lb. ... **45¢**

Burton's Ground Almonds in bulk, per lb. ... **95¢**

Finest Quality Manchurian White Meat Walnuts, pieces, per lb. ... **38¢**

Flaked Blanched Almonds, per lb. ... **$1.00**

Shelled Blanched Brazil Nuts, per lb. ... **90¢**

Shelled Pecan Nuts, lb ... **$1.10**

Shelled Pistachio Nuts, per oz. ... **10¢**
Per lb. ... **$1.50**

Flaked Bitter Almonds, per lb. ... **85¢**

### New Season's Nuts in Shell

Large Washed Brazil Nuts, per lb. ... **20¢**

Barcelona Filberts, per lb., **18¢**

Tarragona Almonds, lb., **25¢**

Freshly Roasted Peanuts, per lb. ... **15¢**

California No. 1 Soft Shell Walnuts, per lb. ... **35¢**

Pansy Brand California Budded Walnuts, per lb. ... **40¢**

Choice Mixed Nuts, lb., **20¢**

Superior Mixed Nuts, mixture contains a quantity of No. 1 soft shell California Walnuts, per lb. ... **25¢**

Best Quality Chestnuts, per lb. ... **30¢**

Red Polished Pecan Nuts, per lb. ... **40¢**

### Baking Chocolate

Baker's Unsweetened Chocolate, ½-lb. package ... **28¢**
2 packages ... **55¢**

Fry's Baking Chocolate, per tin ... **30¢**

Ghirardelli's Ground Chocolate:
½-lb. tin ... **30¢**
1-lb. tin ... **55¢**
3-lb. tin ... **$1.50**

### Plum Puddings

Crosse & Blackwell's English Plum Puddings, No. 1 tin, **75¢**

St. Ivel's Plum Puddings, made from an old English recipe—
1½-lb. size ... **$1.00**
1¾-lb. size ... **$1.35**
2½-lb. size ... **$1.75**
3-lb. size ... **$2.00**

### New Season's Imported Peel

Finest Quality Lemon Peel, per lb. ... **22¢**

Finest Quality Imported Orange Peel, per lb. ... **22¢**

Finest Quality Imported Citron Peel, per lb. ... **35¢**

Finest Quality Mixed Peel, comprising equal quantities of imported Lemon, Orange and Citron Peel, per lb. ... **28¢**

Wagstaffe's Drained Ready Cut Peel, per carton ... **27¢**

### Cocoanut

Finest Quality Desiccated Cocoanut, per lb. ... **14¢**

Finest Quality Featherstrip Cocoanut, per lb. ... **15¢**

Baker's Southern Style Moist Cocoanut, per tin ... **15¢**

Baker's Premium Cocoanut, halves, per pkg. ... **18¢**

### High-Grade Imported Table Delicacies

**From G. B. Raffetto, Inc., of New York, Paris and Brussels**

Harlequin Brand Stuffed Oranges in vanilla, quarts at ... **$2.25**

Harlequin Brand Stuffed Oranges in syrup, pints ... **$1.25**

Harlequin Brand Stuffed Oranges in grenadine, quarts at ... **$2.50**

Harlequin Brand Stuffed Oranges in grenadine, pints at ... **$1.50**

Hawaiian Sliced Pineapple in grenadine ... **$1.95**

Melba Peaches in grenadine, per jar ... **$1.95**

Raffetto's Fruit Cocktails, pints at ... **$1.25**

Raffetto's Melba Sauce, pints at ... **60¢**

Raffetto's Fresh Chestnuts in syrup, Large No. 3 tin, **$1.25**

Raffetto's Nesselro, for Nesselro Puddings, etc., pints, **85¢**

Raffetto's Pickled Cucumber Rings, pints ... **85¢**

Raffetto's Medley, jar, **$1.00**

Raffetto's Marrons in grenadine, No. 1½ jar ... **90¢**
No. 2 jar ... **$1.50**

Raffetto's Pickled Kumquats, per jar ... **85¢**

## These Specials for Today

Finest Quality New Zealand Creamery Butter, per lb. ... **47¢**
3 lbs. for ... **$1.38**

Selected Quality Alberta Creamery Butter, per lb. ... **46¢**
3 lbs for ... **$1.35**

Pure Bulk Lard, per lb. ... **18¢**
3 lbs. for ... **52¢**

Cooket, the pure vegetable shortening, per lb. ... **19¢**
3 lbs. for ... **55¢**

Bakeasy Shortening, per package ... **19¢**
3 for ... **55¢**

Crisco, 1-lb. tin ... **28¢**
3-lb. tin for ... **79¢**

Domestic Shortening, per packet ... **19¢**
3 for ... **55¢**

**EGGS**

Storage Eggs, per dozen ... **47¢**
Fresh Extras, per dozen ... **64¢**
Fresh Firsts, per dozen ... **58¢**
Fresh Pullet Extras, per dozen ... **52¢**

**FLOUR**

Royal Household, Royal Standard, Robin Hood, Five Roses and Purity Flour at these prices—

24-lb. sack ... **$1.27**
49-lb. sack ... **$2.50**
98-lb. sack ... **$4.90**

Wild Rose Pastry Flour, 10-lb. sack ... **49¢**
24-lb. sack ... **$1.17**

**—Lower Main Floor, HBC**

### Cresca Brand Imported Table Delicacies

Italian Artichokes in oil, per bottle ... **$1.00**

Stuffed Figs and Dates, 30-oz. jar ... **$1.90**

Stuffed Figs and Dates, 9-oz. jar ... **85¢**

Stuffed Dates, 7½-oz. jar **75¢**

Stuffed Figs, 9-oz. jar ... **75¢**

Cresca Figs, 32-oz. jar **$1.75**

Cresca Apricots, in glass jar at ... **$1.25**

Cresca Royal Anne Cherries in glass ... **$1.35**

Cresca Fruit Salad in glass at ... **$1.50**

Genuine Hungarian Paprika, per tin ... **30¢**

Cresca Pineapple, sliced, 30-oz. jar for ... **$1.25**

Cresca Pineapple Fingers, 30-oz. jar for ... **$1.25**

Cresca French Mushrooms in glass ... **$1.50**

Cresca Artichoke Bottoms in glass ... **$1.50**

Cresca French Asparagus in glass ... **$1.50**

Cresca French Carrots in glass, at ... **75¢**

Cresca Macedoine Fruits, 30-oz. glass ... **$1.35**

Cresca Macedoine Fruits, 9-oz. glass ... **85¢**

Cresca Green Cherries at, per bottle ... **45¢**

French Grape Vinegar in decanters ... **85¢**

Cresca Pearl Onions at, per bottle ... **35¢**

Cresca Imperial Fleur Prunes in glass ... **$1.95**

Cresca Hearts of Palms at, per tin ... **$1.25**

French Marrons, in vanilla syrup, bottle **75¢** and **$1.25**

French Marrons Glace, ½-kilo container ... **$1.50**

French Marrons Glace, ¼-kilo. container ... **85¢**

Cresca Sauce a la Newburg, per bottle ... **$1.25**

### Chinese Ginger

Chinese Preserved Ginger, No. 1 jar ... **25¢**
No. 2 jar ... **48¢**

Finest Quality Crystalized Ginger, per lb. ... **28¢**

### Imported Table Waters and Christmas Beverages

Schweppes Ginger Ale, Pints, per dozen ... **$2.90**

Schweppes Ginger Ale, Splits, per dozen ... **$2.35**

Schweppes Soda Water, Pints, per dozen ... **$2.90**

Schweppes Soda Water, Splits, per dozen ... **$2.35**

Canada Dry Ginger Ale Per dozen carton ... **$2.75**

Ye Olde London Ginger Wine, per bottle ... **40¢**

Ye Olde London Port Wine, per bottle ... **40¢**

Ye Olde London Cherry Wine, per bottle ... **40¢**

French Creme - de - Menthe, Strawberry, Red Currant, Black Currant, Raspberry and Cherry Syrup, pints ... **85¢**

French Grenadine Syrup, ½-litre bottle ... **80¢**
Litre bottle ... **$1.50**

### Molasses for Gingerbread

Sugar House Brand Molasses—
No. 1½ tin ... **12½¢**
No. 2½ tin ... **22¢**
No. 5 tin ... **40¢**
No. 10 tin ... **70¢**

Aunt Dinah Molasses—
No. 1½ tin ... **14¢**
No. 2½ tin ... **25¢**
No. 5 tin ... **45¢**

### Bulk Biscuits

We carry large stocks of Bulk Biscuits, among the most notable being Ormonds Limited; Christie, Brown & Company; Huntley & Palmer's; Jacob's and Peek, Frean & Company. Convenient size tins are sold at a reduction of 2½ cents per lb. on ordinary retail prices. Kindly Note: A charge of 35c is made on Ormonds tins, which are returnable. Tins from other firms mentioned are non-returnable.

### Flavoring Extracts

Shirriff's Vanilla—
2-oz. bottles ... **25¢**
4-oz. bottles ... **45¢**
8-oz. bottles ... **85¢**
16-oz. bottles ... **$1.65**
32-oz. bottles ... **$3.15**

Shirriff's Lemon—
2-oz. bottles ... **25¢**
4-oz. bottles ... **45¢**
8-oz. bottles ... **85¢**
16-oz. bottles ... **$1.65**
32-oz. bottles ... **$3.15**

Orange, 2-oz. bottles ... **25¢**
4-oz. bottles ... **45¢**

Almond, 2-oz. bottles ... **25¢**
4-oz. bottles ... **45¢**

Peppermint, 2-oz. bottles, **25¢**
4-oz. bottles ... **45¢**

Rose, 2-oz. bottles ... **25¢**
4-oz. bottles ... **45¢**

Pistachio, 2-oz. bottles ... **25¢**
4-oz. bottles ... **45¢**

Cloves, 2-oz. bottles ... **25¢**

Cinnamon, 2-oz. bottles ... **25¢**

Wintergreen, 2-oz. bottles, **25¢**

Fruit Coloring, 2-oz. bottles for ... **25¢**

### Baking Fruits

Sun-Maid Brand California Thompson Seedless Raisins, 15-oz. packages ... **14¢**
3 packages for ... **40¢**

Sun-Maid Brand California Seedless Raisins in bulk, per lb. ... **12¢**
3 lbs. for ... **35¢**

Sun-Maid Brand Seeded Muscat Raisins in bulk, lb. ... **12¢**
3 lbs. for ... **35¢**

California Puffed Seeded Raisins, 15-oz. package ... **17¢**
3 for ... **50¢**

California Nectar Seedless Raisins, 15-oz. package ... **14¢**
3 for ... **40¢**

Australian Sultana Raisins at 2 lbs. for ... **25¢**

Sun-Maid Brand Fancy Sulphur Bleached Sultana Raisins, per lb. ... **20¢**

California Market Day Special Seedless Raisins, 4-lb. package ... **45¢**

California Market Day Special Seedless Raisins, 2-lb. package ... **25¢**

Two Crown Recleaned Australian Currants, per lb. ... **14¢**
3 lbs. for ... **40¢**

Three Crown Recleaned Australian Currants, per lb. ... **17¢**
3 lbs. for ... **50¢**

### Olives and Olive Oil

Libby's Queen Olives, per bottle ... **15¢, 20¢, 25¢, 40¢** and ... **90¢**

Libby's Queen Olives, royal jar, at ... **40¢**

Libby's Queen Olives, fancy quality, royal jar ... **50¢**

Libby's Stuffed Olives, per bottle ... **17½¢, 27½¢, 35¢** and ... **50¢**

Libby's Pimento Stuffed Olives, royal jar ... **55¢**

Libby's Ripe Olives, tin ... **18¢**

Libby's Ripe Olives, 9-oz. tin for ... **35¢**

Curtis' Ripe Olives, red label, fancy quality, per tin ... **45¢**

Curtis' Ripe Olives medium size blue label, per tin ... **40¢**

Curtis' Ripe Olives, jumbo size, per tin ... **65¢**

Cresca Brand Giant Exquisite Stuffed Queen Olives, 10-oz. jar ... **$1.45**

Cresca Brand Manzanilla Olives, stuffed wtih anchovies, 6-oz. jar ... **60¢**

Cresca Brand Manzanilla Nut-Stuffed Olives, 8-oz. jar for ... **90¢**

Maywood Brand Ripe Olives, Colossal, large tin ... **$1.45**

Maywood Brand Ripe Olives, Giants, large tin ... **$1.25**

Sylmar Brand Ripe Olives, stuffed with anchovies or almonds, 6-oz. cylinder ... **$1.25**

Sylmar Brand Ripe Olives, 16-oz. jar ... **$1.30**

Sylmar Brand Colossal Ripe Olives, large jar ... **$2.00**

Map of Italy Olive Oil, per tin **40¢, 72¢, $1.35** and **$2.50**

Crosse & Blackwell's Olive Oil, per bottle **30¢, 48¢** and **85¢**

La Perle French Olive Oil, tin, **60¢, $1.10** and ... **$2.00**

Heinz' Princess Spanish Olive Oil ... **35¢** and **50¢**

Old Monk Brand Virgin Olive Oil, extra superfine quality, per bottle ... **40¢** and **70¢**

### Huntley & Palmer's Fancy Imported Biscuits

H. & P. Reading Shortbread, large special tin ... **$1.10**

H. & P. Digestive, special round tin ... **80¢**

H. & P. Digestive, large special tin ... **$1.00**

Assorted Wafers, special tin at ... **85¢**

Afternoon Tea, special tin at ... **$1.00**

Sweet Assorted, special tin at ... **$1.35**

H. & P. Dessert, special tin at ... **$1.10**

Bath Oliver Biscuits, round tin ... **85¢**

Noel Mixed, round tin ... **70¢**

Thin Captain, per tin ... **75¢**

### Cheese---Domestic and Imported

Mild Quality Canadian Cheese, per lb. ... **32¢**

Prime Old Canadian Cheese, per lb. ... **40¢**

Canadian Stilton Cheese, per lb. ... **40¢**

Imported French Roquefort Cheese, per lb. ... **68¢**

Ripe Gorgonzola Cheese, per lb. ... **48¢**

Imported Dutch Edam Cheese, per lb. ... **45¢**

Kraft Canadian Cheese at, per lb. ... **43¢**

Kraft Pimento Cheese, lb., **50¢**

Kraft Swiss Cheese, lb. ... **65¢**

English Blue Mould Stilton Cheese, per lb. ... **75¢**

MacLaren's Old English Cheese, per lb. ... **50¢**

Golden Loaf Cheese, lb ... **40¢**

MacLaren's Imperial Cheese, in porcelain jars, each ... **40¢** and ... **75¢**

MacLaren's Roquefort Cheese, per jar ... **50¢**

Swiss Gruyere Cheese, 6 portions for ... **40¢**

Trappist Cheese, per lb. ... **70¢**

Chateau Brand Cheese, ½-lb. packages ... **23¢**

Chateau Brand Pimento Cheese, ½-lb. pkgs. ... **23¢**

Chateau Brand Cheese in bulk, per lb. ... **38¢**

Primula Cheese, per pkt. **30¢**

Kraftet Cheese, 6 portions for ... **30¢**

Jack Italian Cream Cheese, bulk, per lb. ... **50¢**

Limburger Cheese, 6-oz. jar for ... **25¢**

Kraft Kay, 6-oz. jar ... **25¢**

### HBC Teas and Coffees

Hudson's Bay Company Epicure Blend Tea, 1-lb. holly wrapped package ... **$1.50**

Hudson's Bay Company Flowery Orange Pekoe Tea, one of the finest teas produced. Per lb. ... **$1.00**

Hudson's Bay Company Red Label Tea, 1-lb. package ... **75¢**

Hudson's Bay Company Blue Label Tea, 1-lb. package ... **85¢**

Ridgway's Old Country Blend Five o'Clock Tea, 3-lb. tin for ... **$2.85**

Ridgway's Her Majesty's Blend Tea, 1-lb. tin ... **$1.35**

Ridgway's Teas in fancy canisters, each ... **$1.15**

Hudson's Bay Company Flowery Orange Pekoe Tea, per lb. ... **90¢**

Hudson's Bay Company Keemun Congou Tea, lb. ... **$1.25**
5-lb. box ... **$6.00**

Hudson's Bay Company Darjeeling Tea, per lb. ... **$1.10**

Formosa Oolong Tea, lb., **85¢**

Gunpowder Tea, per lb. ... **80¢**

Top Twig Superfine China Tea, ½-lb. package ... **75¢**

Malkin's Best Tea in highly decorated 1-lb. caddies. Price, each ... **$1.00**

Nabob Tea in 1-lb. gift tins, each ... **75¢**

### Freshly Roasted Pure Coffee

Hudson's Bay Company Special Blend Coffee, per lb., **45¢**

Hudson's Bay Company Imperial Blend Coffee, lb. ... **55¢**

Hudson's Bay Company Mocha and Java Blend Coffee, lb., **65¢**

Hudson's Bay Company Luxurious Blend Coffee, lb., **70¢**

Blue Ribbon Brand Pure Coffee, 1-lb. tin ... **70¢**

Maxwell House Vacuum-Packed Pure Coffee, 1-lb. tin for ... **75¢**

Kaffee-Hag, coffee with caffeine removed, per tin ... **85¢**

M. J. B. Pure Coffee, 1-lb. tin for ... **80¢**
3-lb. tin ... **$2.35**

### Christmas Crackers and Stockings

No Christmas is complete for the kiddies without a plentiful supply of crackers and stockings. We have a wonderful selection this year offering a wide range of bright, attractive designs and styles.

Crackers from ... **25¢** to **$4.00**
Stockings from **10¢** to **$7.00**

### New Season's Smyrna Figs, Dates and Table Raisins Direct Importations

Smyrna Table Figs, 2¼-inch spread, per lb. ... **25¢**

Smyrna Table Figs, 2¼-inch spread, per lb. ... **30¢**

Smyrna Table Figs, 3-inch spread, per lb. ... **35¢**

Smyrna Table Figs, glove boxes. Each ... **15¢**

Fancy Pulled Smyrna Table Figs, No. 1¼ box ... **35¢**

Fancy Pulled Smyrna Table Figs, No. 5 box ... **$1.35**

Smyrna Natural Cooking Figs, very choice, per lb. ... **13¢**

Golden Hallowi Dates, lb., **10¢**

Fancy Fard Table Dates, per lb. ... **30¢**

Spanish Table Raisins, specially packed for Hudson's Bay Company—
3 Crown, 1-lb. pkg. ... **35¢**
5 Crown, 1-lb. pkg. ... **45¢**
6 Crown, 1-lb. pkg. ... **50¢**

### Our Fruit and Vegetable Dept. Ready to Serve With Selected Christmas Fare

A high-class box of apples makes a very acceptable Christmas gift. We will ship to any part of the Island, freight prepaid.

Extra Fancy Okanagan Yellow Newtown Apples, box, **$3.50**

Fancy Okanagan Yellow Newtown Apples, per box, **$3.25**

Extra Fancy Okanagan Winesap Apples, per box ... **$3.50**

Fancy Okanagan Delicious Apples, per box ... **$3.50**

Choice Japanese Oranges, per box ... **90¢**

New Season's California Sunkist Navel Oranges, per dozen, **40¢, 50¢, 60¢** and ... **75¢**

Finest Cape Cod Cranberries, per lb. ... **30¢**

California Red Emperor Grapes at, per lb. ... **15¢**

Fancy Almeria Grapes at, per lb. ... **25¢**

Finest Ashcroft Netted Gem Potatoes, 100-lb. sack **$4.00**

Florida and California Grapefruit in various sizes always in stock.

Christmas Vegetables arriving fresh daily, include: Cabbage, Cauliflower, Brussels Sprouts, Celery, Leeks, Head Lettuce, Carrots, Parsnips, Swede Turnips, Beets, Cooking Onions, Artichokes, Sweet Potatoes, Parsley, Thyme, Sage, Etc.

## Christmas Poultry

We have made arrangements to carry a plentiful supply of local turkeys, greese, ducks, capons and fancy chickens for our Christmas trade. Prices on turkeys will be attractively low, but qualities will be up to our usual high standard. All poultry will be drawn, cleaned and sinews extracted without extra charge. To avoid disappointment please order early.

### A Roast of Red Ribbon Beef

Some time during the Christmas festivities you'll need a roast of beef. See that you get the best—the beef marked with the Red Ribbon label—and we know you'll be satisfied. Red Ribbon Beef comes from the finest steers only and cooks to perfection. Look for the Red Ribbon label.

**—Lower Main Floor, HBC**

## Fancy Christmas Cakes

### Made in Our Own Bakery

These are made from the finest ingredients only, handsomely iced and decorated, bearing appropriate Christmas mottoes. They will prove welcome additions to the well-appointed Christmas table. Varying in weight from 3 lbs. up. Price, per lb. ... **65c**

**For HBC Groceteria Specials See Next Page**

**HBC Lending Library**
*New Books Continually Arriving*
*Subscription Rates*
50¢ a month, $1.00 for 4 months, $5.00 a year
*Mezzanine Floor*

# Hudson's Bay Company.

INCORPORATED 2ND MAY 1670.

**Phone 1670**
*For Quick and Courteous Service*
*Private Exchange Connecting All Departments*

*Other Stores at Winnipeg, Yorkton, Saskatoon, Edmonton, Calgary, Lethbridge, Nelson, Vernon, Kamloops and Vancouver*

# Many Extra Special Bargains for Month-End Shoppers

## Hand-Embroidered Linens

**And Other Lovely Gift Staples**

**Hand-Embroidered Italian Linen Vanity Sets**, consisting of three pieces. One 15 x 22 inches, oblong; two 9 x 9 inches, square; in self and colored hand embroidery. Price, per set ..... **$1.50**

**Hand-Embroidered Italian Linen Runners**
In many beautiful and charming designs. Set of one runner, 18 x 36 inches; one runner 18 x 45 inches; and one runner 18 x 54 inches. The three for ..... **$4.95**

**Oyster Linen Bridge Sets**
Ideal for a Christmas gift to friends who play bridge. Cloth, 36 x 36 inches, and four napkins, daintily embroidered in charming patterns of blue and gold. Price, per set ..... **$1.98**

**Hand-Embroidered Madeira Pillow Cases**
A splendid value, and always acceptable as Christmas gifts. Choice of many desirable patterns. Size 44 x 33 inches. Price, per pair ..... **$2.95**

**Pure Linen Hemstitched Pillow Cases**
Of fine textured linen, and pillow cases that will give splendid wear. Finished with hemstitched ends. Size 44 x 33 inches. Price, per pair ..... **$1.98**

—Main Floor, HBC

## Gift Novelties From the Jewelry Section

Here are gifts that you know will give pleasure. The appeal of jewelry is universal, and a jewelry gift is a permanent memento of the donor.

**Crystal Chokers**
In white, amber, mauve, rose and blue. These handsome Chokers are in graduated style, and are particularly attractive for gift purposes. Special ..... **$1.50**

**Crystal Neckleta**
Charming 30-inch strings in graduated style and of exceptional quality. In white, amber and mauve. Priced at, each ..... **$1.50**

**Real Amber Necklets**
Long Amber Necklets in graduated style and wonderfully fine quality.
30-inch ..... **$15.00**
40-inch ..... **$18.50**

**Novelty Necklets**
In polished pebble settings. Charming modernistic ideas in many beautiful colors. Price ..... **$2.50**

**Cut Crystal Neckleta**
Especially attractive and modestly priced. Shown in white and blue only. Price, each ..... **$3.50**

**60-Inch Pearl Strings**
French imported, rich, lustrous and of excellent quality. Evenly matched. Prices from ..... **$2.50**

**Ladies' Dress Rings**
Pretty Gift Rings in a dainty assortment of charming styles from ..... **$2.00**

**Ladies' Wrist Watches**
An excellent assortment of pretty styles in reliable good time-keeping watches. Priced from ..... **$7.50** to **$10.50**

**French Beaded Bags**
We are displaying a choice variety for Christmas gifts. These typically French bags are shown in many lovely color effects. They are silk lined and have chain handles. Prices ..... **$4.95, $5.95** and ..... **$6.95**

**Fancy Photo Frames**
From England come a big selection of gift Photo Frames in every imaginable shape and style. They are charming as gifts and most reasonably priced. Shown in gilt, black, grey and silvalac frames. Priced from **50¢**

—Main Floor, HBC

## Novelty Part Wool Blankets

Made from cotton and wool mixed yarns in attractive plaid effects of blue and white, gold and white, rose and white, mauve and white and green and white. Size 70 x 80 inches. Price, per pair, **$5.98**

**Colored Alhambra Bedspreads at $1.98**
A splendid offering in hard wearing Bedspreads for general use. Specially suitable for children's beds. Choose from pink, red, gold, blue and mauve. Size 70 x 90 inches. Price ..... **$1.98**

**English Down Comforters at $11.95**
Covered in high-grade floral cambrics with sateen panels in contrasting colors. Extra well filled with fine down and ventilated ..... **$11.95**

—Main Floor, HBC

## Practical Gifts in the Men's Furnishing Section

**White Fancy Knit Rayon Scarves**
A fancy weave in rayon in heavy knit; also fine spun silk in white with hemstitched ends. Smart gift scarves at special low prices for the month-end. In gift boxes if you wish. Month-End Special ..... **98¢**

**Men's English Fancy Hose**
Fancy check and stripe designs in grey, fawn and black in all-wool cashmere. All sizes 9½ to 11½. Special, per pair ..... **69¢**
2 pairs for ..... **$1.35**

**Smart All-Wool Taffeta Scarves**
Fine wool taffeta in smart shades of light blue, fawn, grey and white with rayon stripe. The number of these imported scarves is limited. In gift boxes. Price, each, **$1.49**

**600 Boxed Ties, Regular $1.00 at 79c Each**
A special buy in smart Mogador stripes, floral and block designs in all shades. Regular $1.00 neckwear in regular tailored ties. Buy now and save for Christmas. Price, each ..... **79¢**
2 for ..... **$1.50**

**Tie and Kerchief Sets**
Smart designs in printed silk foulard. A set that is popular with the young fellow. All shades and all good designs. Price, per set ..... **95¢**

—Main Floor, HBC

## 25 Evening Frocks

Values to $19.50.
Month-End Special. **10.00**

Lovely Little Frocks in sleeveless, low-neck styles, fashioned from taffeta and satin. They feature the bouffant, side drapes and hooped hip lines with trimmings of lace, net, bouquets and brilliant ornaments. Choose from green, rose, flesh, sunni, orange and orchid. Sizes for misses and small women.

—Second Floor, HBC

## New Fall Coats

**For Larger Women**

A Month-End Special at ..... **33.95**

We are offering special values in these coats, which are specially designed for large women. Made of the finest of new coating materials, tailored and styled to give a slender effect, straight of hem, and with insets of self material in many new designs. The collars and cuffs are trimmed with rich opossum furs. The coats are fully lined. In navy, black, brown and blue. Sizes 40 to 46½. Month-End Special Price ..... **$33.95**

—Second Floor, HBC

## Women's and Misses' Slicker Raincoats

Values to $6.50.
Month-End Special ..... **2.95**

A great bargain in Oilskin Coats of the better grade. Sporty styles with strap collars and patch pockets. In blue, yellow, green and red. Sizes 16 to 40.

—Second Floor, HBC

## 200 Felt Hats at a Dollar

Clever Felts in close-fitting, smartly chic models, some with brims. They are shown in such popular shades as Monet and navy blue, browns, sand and also black. Month-End Special at ..... **$1.00**

—Second Floor, HBC

## Many New and Dainty Numbers in Rayon Gift Lingerie

At no time have we ever shown a larger and more complete selection, comprising such well-know brands as Harvey's, Wood's, Watson's and others. Many of these garments are shown in the new delustred Discrella, Dulesco or superfine rayon and with the new motif of dainty lace trimmings, two-tone colorings and smart new cuts.

**Wood's New Lavender Line Brevities**
The new designs, "Rather Doggy" and "Stepping High" have literally taken Canadian women by storm—especially the young set. Brevities are short snug panties and knickers designed for youth. These are of the finest quality Dulesco silk with buttoned waistband and with dainty cuffs above which are cleverly placed fragments of the new French applique. These smart numbers are shown in gay color combinations of peach with coral, pink with orchid, suntan with French beige, monkeyskin with Castilian red, orchid with purple and daffodil with wavecrest. Sizes 34 to 38. Price ..... **$1.95**
Brassieres to match at ..... **95¢**

**Harvey's Discrella Silk Bloomers**
These Fine Tailored Bloomers are knit from the new Discrella silk delustred yarn, and are finished with a large reinforced gusset and elastic and flat band at waist. Colors are cherub, peach, neutone, apricot, Nile, orchid and sunni, also in white and black. Small, medium and large sizes. Price, per pair ..... **$1.50**
Also in Harvey's heaviest quality, pair ..... **$1.95**

**Harvey's Discrella Silk Vests**
Opera Top Vests to match the bloomers. Price, per pair ..... **$1.00** and **$1.25**

**Dainty Lace-Trimmed Vest and Bloomer Sets**
One would expect to pay considerably more for these fine quality rayon sets—so dainty with their ecru or colored lace trimmings. Three styles in pastel shades, and each set packed in a separate box. Price, per pair ..... **$1.98**

**Rayon Silk Gift Nightgowns**
These are Wood's fine quality rayon silk gowns in dainty color combinations; also several other heavy quality lace-trimmed numbers with V or square neck. In peach, Nile, apricot, orchid, sunni, pink and white. Price ..... **$1.98**

**Lavendor Line Dulesco Gowns**
The design called "Sea Shanty" features charming appliqued seagulls which enhance the beauty of a "nightie" with an unusually attractive neckline. Colors are pink with woodbine, white with purple, daffodil with wavecrest, and peach with cameo. Price ..... **$3.50**

**Lavender Line Pyjamas—The "Toreador"**
A costume pyjama of the tuck-in variety, its flaring legs, sashed waist and appliqued toreador giving a Spanish note. Shown in white with black, wavecrest with white, monkeyskin with Castilian and black with Castilian. Price, **$5.95**

**Watson's Superfine Vests**
The term "superfine" may well be applied to these dainty lace-trimmed vests of the finest quality delustred rayon in peach, flesh, Nile, sunni, orchid and white. Each garment is packed in a dainty gift box. Price, each ..... **$1.50**
Watson's Superfine Lace Appliqued Knickers, boxed in sizes and colors to match vests. Price, per pair ..... **$1.95**

—Second Floor, HBC

## 250 Dolls

Special Today **89c**

These delightful Dolls, standing 12 inches high, have felt dresses in such gay colors as tomato red, green, pink, and some in white, with shoes to match. They are made with unbreakable heads, cloth bodies and bobbed hair.

**Another Special** 100 "Sweetheart" Dolls, 12½ inches high, with print dresses, frilled with muslin, in various colors. Special at ..... **1.49**

—Toytown, Lower Main Floor, HBC

## Month-End Values in Stamped Needlework

**Stamped Unbleached Aprons**
Practical size, with cutting-out lines and sufficient material for pocket and ties. Regular 65c. Month-End Price ..... **49¢**

**Stamped Tan Crash Pieces**
Including Centres, Scarves, Card Table Covers and Cushion Tops and Back. Easy and effective designs for quick working.
Centres. Price, each ..... **59¢**
Scarves, 18 x 45 inches. Price, each ..... **39¢**
Cushions (top and back) ..... **39¢**
Card Table Covers. Priced at, each ..... **59¢**

**Stamped Oddments**
taken from our regular stock to clear, and including Centres, Cushions, Slip Scarves, Tea-cloths, Children's Dresses, Women's Aprons, Pillow Cases, Stamped Novelties and many other wanted gifts for Christmas. All greatly reduced in price.

—Second Floor, HBC

## New Pull-Over Sweaters at $2.95

Special bargain in very attractive futuristic patterns with plain borders. Styles with V necks and tailored collars. In combination colors—beaver, rose, brown, sand. Sizes suitable for small women and misses. Special Price ..... **$2.95**

—Second Floor, HBC

## French Imports in the Corset Department

Smart and chic are these beautiful French models in side hooking Girdles and step-in styles. Made from beautiful brocades, novelty linens and hand-woven French elastic. Prices range from **$3.75** to ..... **$12.00**

Also Bandeaux and Brassieres of dainty French novelty laces, silks and fine nets. These are attractive suggestions for Christmas gifts. Prices range from **$1.50** to ..... **$4.95**

—Second Floor, HBC

## New Portiere Curtains

make the home look cosier and more comfortable, keep out the draughts of Winter, and enhance the beauty of the room or hall.

Reversible Chenille with fringed ends. In blue or green. Price, per pair ..... **$7.50**

Velour for portieres. Single faced in blue, green, rose and orange. Width, 50 inches. Price, per yard ..... **$2.50**

—Third Floor, HBC

## HBC GROCETERIA

CARRY AND SAVE

### Special Three Days' Sale

Today, Friday and Saturday

Note the Prices — Buy in Quantities — Shop Early
Orders Carried to Your Car Free

The Following Specials for Today Only

**TEA** Braid's Lanka, 500 lbs. only, per lb. ..... **40c**

**JAM** Pure Strawberry, 500 tins only, per tin ..... **37c**

**Quaker Corn**, 2 tins for ..... **27¢**
**Tomatoes**, large (2½) tins, 2 tins for ..... **25¢**
**Coffee**, "Special" Blend, regular 55c. Per lb. ..... **47¢**

**Sunlight Soap**, carton for ..... **19¢**
**Heinz Spaghetti**, medium tins, 2 tins for ..... **29¢**
**Shredded Wheat**, per package ..... **10¢**

**Butter—Strictly First Grade**

New Zealand Creamery, lb. ..... **44c**
3 lbs. for ..... **$1.30**

Alberta Finest, per lb. ..... **43c**
3 lbs. for ..... **$1.25**

**Cheese**, Selected Ontario, mild, per lb. ..... **26¢**
**HBC Gold Medal Malt**, 3-lb. tin for ..... **63¢**
**New Mixed Peel**, per lb. ..... **24¢**
**Kraft Cheese**, 1 lb. ..... **38¢**
**Matches**, 300s, 4 boxes for **29¢**
**Libby's Crushed Pineapple**, No. 1 tins, 2 tins ..... **25¢**
**Finest Macaroni**, 16-oz. cartons, 2 for ..... **19¢**
**Jell-O**, 3 packets for ..... **23¢**
**Fry's Cocoa**, ½-lb. tin for ..... **22¢**

**Freshly Rendered Pure Lard**, 2 lbs. for ..... **33¢**
**Imperial Pure Pork Sausages**, 1-lb. box for ..... **24¢**
**Australian Sultanas**, 2 lbs for **25¢**
**Guest Ivory Soap**, 7 cakes ..... **25¢**
**Toilet Paper**, 5 rolls for ..... **14¢**
**Sockeye Salmon**, ½-lb. tins, 2 tins for ..... **39¢**
**Bread Flour**, 24-lb. sack, **$1.19**
**Icing Sugar**, 2 lbs. for ..... **15¢**

—Lower Main Floor, HBC

## Fresh Meat Specials

For Today, Friday and Saturday

1,000 lbs. Boneless Rolled Roast, per lb. ..... **30c**

**Red Ribbon Beef**
Sirloin and T-Bone Roast, per lb. ..... **35¢**
Sirloin Tip and Aitch-Bone Roast, per lb. ..... **35¢**
Wing Loin Roast, per lb. ..... **33¢**
Prime Ribs and Rumps, lb., **28¢**
Thick Rib Roast, per lb. ..... **25¢**
Pot Roast, per lb. ..... **20¢**
Plate Beef, pickled or fresh, per lb. ..... **18¢**
Our Own Brand Beef Sausages, per lb. ..... **15¢**

**Pork**
Legs, whole, 10 lbs. to 12 lbs., per lb. ..... **26¢**
Loins and Fillets, per lb. ..... **33¢**
Shoulder Roast, per lb. ..... **23¢**
Side Pork, pickled or fresh, per lb. ..... **25¢**
Imperial Pork Sausages, lb., **25¢**

**Mutton**
Legs, Loins and Fillets, lb., **32¢**
Shoulders, whole or half, lb., **20¢**
Ribs of Mutton Roast, lb., **18¢**

**Lamb**
Legs, Loins and Fillets, lb., **40¢**
Shoulders, whole or half, lb., **24¢**

**Veal**
Legs, whole, per lb. ..... **35¢**
Fillets, per lb. ..... **40¢**
Rumps and Loins, per lb. ..... **33¢**
Shoulders, per lb. ..... **23¢**
Breast of Veal, per lb. ..... **15¢**

**Poultry**
No. 1 Roasting Chicken, lb., **45¢**
Boiling Fowl, per lb. ..... **30¢**

—Lower Main Floor, HBC

## Visit the New Book Section on the Main Floor

This department is conveniently situated near the Main Entrance on Fisgard Street. We are showing a wonderful collection of Gift Books and Christmas Annuals for boys and girls and adults too. Make selections now while stocks are at their best.

—Main Floor, HBC

## Month-End Sale of Men's Quality Clothing

**Suits** $27.00, $30.00, $35.00 and $39.00 Values **24.50**

A selection of fine worsteds in dark shades—twists that are new and attractive and tweeds woven in the very newest patterns. Every garment guaranteed, and selected from our regular lines. Types for all builds—shorts, talls, regulars, stouts and medium stouts. A wonderful saving today, Friday and Saturday.

**Overcoats** Every Garment a New Winter Style **19.50**

Hudson's Bay Company Clothes are popular in Western Canada for their style, fit and quality tailoring, and these Overcoats are no exception to the rule. They are the choice of young men and business men. Forty coats in the group.

**Mackinaws**
Good dark shades in heavy overcheck patterns. Sizes 36 to 46 ..... **7.50**

**Bath Robes**
Good patterns and colors that men like, made from soft fleecy materials. Small, medium, large and extra large sizes ..... **$4.95**

—Main Floor, HBC

# NAVY WINS RENNIE & TAYLOR KNOCKOUT CUP

## Upsets Feature City Basketball League Games at the Y.M.C.A. Gymnasium

## *Axioms Down Fidelis While Keating Defeats Foresters' Quintette*

### Ruby Bethel's Basket on Free Shot Gives Teammates 12-11 Victory—Kersey Stars as Suburbanites Humble Lodgemen, 40-18

Trying! That's what the Axioms, women's cagers, have been doing for a long time—trying to defeat the Fidelis. Their efforts met with success last night, when they pulled out on the long end of a 12-11 score in a City Basketball League game at the Y.M.C.A. gymnasium. This upset, one of the biggest in local hoop circles for many a day, may have had something to do with what followed. In the second game Keating, men's "C" hoopsters, came out and trimmed the Foresters, 40-18, for the lodgemen's first setback of the present season, and then Keating men's "B" quintette trounced J.B.A.A., 53-22, and by so doing established a new scoring record. The previous high mark of fifty-one points was set recently by the Foresters.

**RUBY BETHEL IS HERO**

Ruby Bethel, playing guard for the Axioms, stands out today as the hero of last night's victory by her teammates over the Fidelis. Ruby dropped the leather home on a free shot given for a technical foul, broke an 11-11 score and was responsible for handing the Fidelis cagers their first defeat in two seasons in league basketball. The win placed Axioms deadlocked in first berth with their opponents.

It was a fast battle, with little to choose between the opposing quintettes, as the score of 8-all at half-time would suggest.

They battled away at even terms as minutes slowly drifted away. The timekeeper's watch was ticking off the seconds in the last minute, the score stood 11-11, and then the break came. Axioms were awarded a technical foul. What happened is history.

The teams:

Axioms—K. Freestone, J. Milliken (5), J. Anderson (3), B. Penzer, N. Ames, R. Bethel (4) and G. Stipe.

Fidelis—C. Freeman (2), I. Foubister (1), A. Taylor (2), I. Philbrook, V. Foubister (2), B. Macmurchie (4) and C. Yeamans.

**KEATING SHOWS CLASS**

Playing a brand of ball all of their own Keating men's "C" cagers ran all around the Foresters for a 40-18 victory. Ray Kersey, youthful forward of the suburbanites, with nineteen points to his credit was the outstanding player on the floor. His shooting, passing and general handling of the leather was a treat to watch. The win placed Keating in first berth in their division of the City Basketball League, two points in front of the Foresters.

Play in the first half was fairly even, and with the arrival of the rest interval the winners held a lone-point lead, the score board reading: Keating 14, Foresters 13.

The way the suburbanites dropped the leather home in the second half was heart breaking to the Foresters and their supporters. They scored point after point, netting twenty-six to five chalked up by their opponents.

Every man on the team turned in a stellar performance. In addition to the nineteen points by Kersey, Steve Bates added an even dozen for Keating, Mitchell five and Cunningham four. The teams:

Keating—S. Bates (12), Michell (5), Ray Kersey (19), L. Styan, Cunningham (4) and W. Bates.

Foresters—Addie (3), Martin (2), Reynolds (9), Cann, Irvings (4), Fennell and Moir.

**RAY KERSEY**

Flashy forward of the Keating men's "C" cagers, whose work was outstanding in his team's decisive victory over the Foresters at the Y.M.C.A. gymnasium last night.

**NEW SCORING MARK**

Keating men's "B" cagers ran wild in their game with the J.B.A.A. and chalked up a 53-22 defeat. Thirty-one points by R. Michell, flashing Keating forward, tells the story of the defeat of the Bays and the record score established by the suburbanites. Although nothing definite has been received from the league, it is believed that Michell's score of thirty-one points is also a new mark for individual scoring. The teams:

Keating—Atkinson (15), R. Michell (31), Marchant, A. Styan, Michell and Sutton (7).

J.B.A.A.—Bull (2), Spence (12), Wright, Moses, Alexander (1), Smith (7) and Bain.

Allan LeMarquand handled all three games.

**TONIGHT'S FIXTURES**

Three games will be played at the Centennial Gymnasium tonight, with the first commencing at 7:30 o'clock. The complete card follows:

Senior "C"—Mac, Mac & Prior vs. Y.M.C.A.

Women's "B"—J.B.A.A. vs. Hudson's Bay.

Senior "C"—Motor Mechanics vs. Colonist.

### *Inquiries Made To Secure Place For Roller Rink*

AUXILIARY to the efforts to re-establish a skating rink here, inquiries have been made during the past few days for a suitable building with sufficient floor space to house a roller rink, at some convenient point near the centre of the city.

This sport, which used to be very popular before the advent of ice skating here, has lacked an opportunity for its exercise since the destruction by fire of the Assembly Hall, Fort Street, which was used as a roller rink, about eighteen years ago.

## CAPS DEFEAT DUNCANITES IN OVERTIME

### Local Cagemen Nose Out Up-Islanders, 19-18, in Overtime—Skilling's Penalty Shot Wins

### *RED BIRDS LOSE TO DUNCAN WOMEN*

(Special to The Colonist)

DUNCAN, Nov. 27. — Victoria Capitals won one of the greatest exhibition fixtures ever seen on a local floor here last night when they defeated Duncan loopmen, 19-18, in an overtime game. Waldo Skillings settled one of the tightest matches of years when he dropped home a penalty shop in the extra session, but it was Art Webster's free shot, after the fulltime whistle, which sent the game into overtime.

Just as final time was called Webster was fouled, and the referee sounded his whistle awarding the Victoria forward a penalty. He made no mistake and tossed the leather through the basket to knot up the score, which previous to that had stood 18-17 in favor of the home team. In the five-minutes overtime close checking affair, Waldo Skillings put the game away when he scored on a penalty shot.

At halftime Duncan was leading 12 to 7, but the Caps showed great form in the second half to creep up and slowly emerge victorious.

The teams follow:

Victoria Caps—Webster (7), Cudlip, Irwin (2), Skillings (4), Forbes (5), Turpin and McKenzie (1).

Duncan—McMillan (4), A. Dirom (2), Fletcher (2), McDonald (6), Talbot (4), McNichol, J. Dirom, Arthur and McEwan.

**RED BIRDS LOSE**

Duncan women took the preliminary game from the Victoria Red Birds, 15-12. The locals were in front all the way, ending the first half at the long end of a 7-3 count.

The teams follow:

Red Birds—T. Rennie (1), K. Wellburn (7), M. Motion (2), B. Boyce, D. Lea (2) and K. Atherton.

Duncan—R. Weeks (5), G. Stock, J. Castley (8), I. Weeks, J. Stock (2) and T. Thorburn.

Buck Annett refereed both games.

## BILLIARDS

Britannia Branch, holders of the Rochon Cup, symbolic of the "C" section title, jumped into a tie for the leadership of that division in the Interservice Billiard League by its sensational victory over Pro Patria, 328-318. The Branch's win places the team in a deadlock for first berth with Pro Patria with six points apiece. It was the initial defeat of the season for the Pats. The scores follow:

| Pro Patria | | Britannia Branch | |
|---|---|---|---|
| S. Smith | 100 | A. Watt | 63 |
| A. Horne | 50 | T. Timmins | 100 |
| O. Burnett | 68 | J. Anderson | 100 |
| I. Dobbs | 100 | J. Hall | 65 |
| Total | 318 | Total | 328 |

## KID CHOCOLATE WINS BY KAYO

**Cuban Featherweight Stops Eddie O'Dowd in Second Round of New York Mix**

NEW YORK, Nov. 27. — Kid Chocolate, Cuba's dusky featherweight ace, knocked out Eddie O'Dowd, of Columbus, Ohio, in the second round of their ten-round bout at the St. Nicholas Arena tonight. Chocolate slammed over a fast right for the knockout after a minute and thirty-seven seconds of fighting in the second frame.

The Cuban had an easy time during the brief duration of the bout. O'Dowd made it a defensive fight and managed to hold off the "Keed" attack for a round and a half, but his last punches did no damage when they landed. After a tame first round, in which Chocolate landed a few solid blows, the "Kid" cut loose in the second frame.

Chocolate weighed 126 1-4 pounds and O'Dowd 124 1-2.

## FOREMAN-TOWNSEND GO DEFINITELY ON

**Lightweight Championship Bout Will Be Held at Vancouver on Friday, December 13**

VANCOUVER, Nov. 27.—Al. Foreman, lightweight champion of Canada, and Billy Townsend, Vancouver, have been definitely matched to fight for the championship title here on the night of December 13.

Foreman, it is understood, will receive a $2,500 guarantee with the privilege of a 30 per cent slice of the gate, while Townsend will receive 27 1-2 per cent.

## *FESSENDEN WINS BILLIARD TITLE*

MILWAUKEE, Wis., Nov. 27.—Ray Fessenden, of Madison, Wis., tonight won the National American Balk line billiard championship by defeating M. O. Wallgren, of Everett, Wash., 900 to 845 in a challenge match. Wallgren, who took the title a month ago, and Fessenden, played sixty-five innings. Fessenden now will be challenged by Alec Almalie, of Milwaukee, who finished fourth in the tournament here last year. His average was 13 55-65, and Wallgren's 13 13-64. The score of tonight's match was 300 to 270 with Fessenden's high run 93, and Wallgren's 44.

## *Hector Scores K.O.*

WILMINGTON, Calif., Nov. 27.—Mike Hector, formerly middleweight champion of the Navy, knocked out Herman Auerbach, of Salt Lake City, in the second round of a scheduled 10-round bout here tonight. The K. O. blow was a right cross to the heart.

## New Explanation for Follow Through

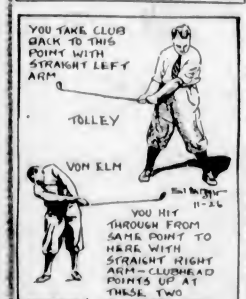


By SOL METZGER

The hitting area in golf, that point of the arc of the swing where you swing through with all your power, is not where most of us figure it is, judging by our play. We hit too soon and balance is lost. The way to find out where to start hitting is to try taking the club back with a straight left arm.

When that arm bends at the elbow you have a key to where you should begin hitting through with a straight right arm on the downswing. If you hit before the arms reach this point on the downswing you'll likely be hitting too soon, with the result that your hands will get ahead of the clubhead.

When you do hit, hit through with a straight right arm as far as you can. This arm will in turn bend at the elbow at a point on the arc of the upswing the same distance past the ball as your left arm bent on the way back. Following through merely means hitting through as far as you can with a straight right arm. In the next article let us take up the point of contact.

## *TIGERS CAPTURE THIRD RUGBY TITLE*

ST. THOMAS, Ont., Nov. 27.—Setting a terrific pace in the third quarter that overwhelmed their opponents, the St. Thomas Junior O.R.F.U., Tigers, won their third consecutive Ontario championship here this afternoon by defeating the Malvern Grads of Toronto, 8-5, winning the rounds by 15-10.

## *BELIEVE IT OR NOT* . . . . . By Ripley

On request, sent with stamped addressed envelope, the Sports Editor of The Colonist will furnish proof of anything depicted by Mr. Ripley.

## *Humber's Try Gives High Fifteen Fine Win Over Brentwood*

### Fleet-Footed Wing Man Races Over Collegians' Line in Last Few Minutes to Give Local School 6-3 Victory in Interschool Game

Victoria High School swept Brentwood College off the list of undefeated school fifteens this season yesterday afternoon on their home campus by staging a gallant march in the last few minutes, which brought a try to give the local students a 6-3 victory in an interschool Rugby fixture.

One of the largest crowds of the year witnessed the game, which was full of thrills from the start to the final whistle. Brentwood was well represented, while practically every student of the High School remained behind to cheer the school's colors on to victory. High's "yell squad" was situated about midfield, and every few minutes would let out its yells urging the black and yellow to smash through the line. The squad was made up of female students with a very capable leader.

Brentwood kicked off and immediately carried the play into the High's territory, where Chapman relieved a dangerous rush with a beautiful kick to midfield. The collegians' threes started to function, and time and time again they tore down the field on well executed rushes, which were broken up by the stellar backfield division of their opponents, Chapman, Humber, Mabee, Macmurchie and Len Bapty proved a stone wall and sharp thorns in the sides of Brentwood's forwards by their splendid tackling tactics and intercepting passes.

Several times High's forwards would dash down the field, but they too, failed to penetrate Brentwood's back division for any scores. It was evident that the visitors were bound to crash through as they kept up a terrific offensive pace for the next ten minutes. Finally after a series of attacks, McNeil, husky Brentwood three-quarter, bored his way over for the initial try of the game after receiving the ball from a fifteen-yard scrum.

**McNEIL SCORES**

McNeil dropped over the line near the corner and the kick for extra points failed, although a good attempt was made from a difficult angle. From the kick-off the black and yellow squad pressed, but the half-time whistle ended their efforts as far as the first period was concerned.

Facing a 3-0 deficit, Captain Bruce Macmurchie and his band of High ruggers threw all they had into the fray shortly after play resumed. They tore into Brentwood like a crew of madmen and every few minutes sliced large gaps in the Collegians' renowned defence. After being on the offensive for fully ten minutes High were awarded a place kick, which failed to reach its mark.

Only a few seconds elapsed when Brentwood's opponents were given a drop kick and High School's rooters went wild with delight when Colgate took his time, sized up the situation and dropped the ball over the crossbar between the uprights to tie the score.

High continued their steady attacking methods and Bruce Humber got away on a good run, but was forced into touch as he was approaching Brentwood's line. From the line-out Brentwood's threes carried the play deep into High's area, but Bapty, who turned in a stellar game, came through with another one of his brilliant kicks and his teammates followed up and managed to work their way to College's twenty-five.

**HUMBER GOES OVER**

With time and dusk rapidly approaching High School got over with the deciding try. Macmurchie scooped up a loose ball, threw a long pass to Mabee, who in turn shot it over to Bruce Humber, fleet-footed outside wing. Humber, like a deer, galloped down the field close to the line, pushing aside several attackers and finally plunging across the line for the winning touch. Chapman's kick for more points failed.

For the winners, Bapty, Macmurchie, Humber, Mabee, Chapman, Colgate and Thorpe stood out, while McNeil, Hanbury, Wilson, Wootton, the Brockie brothers, Weir and Cameron played a fine game.

Ellis refereed and the teams were as follows:

Brentwood College — Hanbury, Wilson, Weir, Stewart, McNeil, Wootton, Fogg, Sharland, Wright, Malkin, Brockie I, Brockie II, Fatha, Cameron and Genge.

Victoria High School — Chapman, Humber, Mabee, Patrick, Macmurchie, Colgate, Bapty, Scott, De Blacquiere, Leeming, Lund, Cuzner, Thorpe, Petch and Milligan.

## *Dempsey Puts On Gloves to Get Exercise*

CHICAGO, Nov. 27.—Jack Dempsey has put on the gloves again! The former heavyweight champion surprised ring followers here yesterday when he went to a gymnasium, dug up an old pair of trunks and laced on the gloves for four rounds of sparring with gymnasium employees.

The "Manassa Mauler" maintained a lively gait throughout the exhibition. Dempsey made it known that his appearance held no special significance, but was done only for exercise.

## *Buffalo Retains Lead In International Loop*

TORONTO, Nov. 27.—The Buffalo Bisons retained their undefeated record in the International Hockey League by defeating Toronto Millionaires, 2-0, in a tightly-contested match here last night. As the result of their clean-cut triumphs, Bisons now head the league standing.

## NANAIMO BOWLING

NANAIMO, Nov. 27.—In a Commercial League bowling fixture last evening, the Imperial Oil Company played steadily to take all three points from the Bankers. Henry Bool, of the oil men, won high aggregate with 621 pins, and H. Gleayer, of the Bankers, won the theatre passes, with a high single score of 237 pins. Scores follow:

**Imperial Oil Co.**

| | | | | |
|---|---|---|---|---|
| F. Botley | 179 | 164 | 164— | 507 |
| T. Naylor | 233 | 155 | 144— | 532 |
| H. Botley | 195 | 202 | 161— | 558 |
| J. Eastham | 100 | 144 | 213— | 457 |
| H. Bool | 204 | 205 | 212— | 621 |
| Total | | | | 2675 |

**Bankers**

| | | | | |
|---|---|---|---|---|
| H. Gleayer | 237 | 126 | 194— | 557 |
| G. Terry | 137 | 193 | 185— | 515 |
| J. McCansh | 150 | 151 | 433— | 428 |
| F. Thomson | 151 | 108 | 127— | 386 |
| E. Cox | 163 | 207 | 167— | 537 |
| Total | | | | 2423 |

**SOUTHEND WINS**

In the City and District League fixture, the Southend were successful in taking the odd point from the General Auto Sales. Johnny Sandland, of Southend, again showed the boys that he knew where the head pin was, rolling nicely to win high aggregate honors with a total of 520 pins, while Bert Conway, of the Generals, showed good form, rolling to win the theatre passes with high single of 201 pins. Scores follow:

**General Auto Sales**

| | | | | |
|---|---|---|---|---|
| B. Conway | 134 | 165 | 201— | 500 |
| C. Holmes | 116 | 151 | 172— | 439 |
| V. Senini | 123 | 121 | 129— | 373 |
| C. Corso | 111 | 139 | 106— | 356 |
| F. Hanna | 119 | 130 | 169— | 418 |
| Total | | | | 2086 |

**Southend**

| | | | | |
|---|---|---|---|---|
| C. McArthur | 112 | 149 | 141— | 402 |
| J. Dean | 131 | 132 | 123— | 386 |
| H. Isherwood | 114 | 149 | 182— | 445 |
| C. Baker | 144 | 172 | 163— | 479 |
| J. Sandland | 193 | 175 | 152— | 520 |
| Total | | | | 2232 |

**MAPLE LEAFS TAKE THREE**

In the Mixed Five Pin League fixture the Maple Leafs were successful in taking all three points from the Capitol Theatre. Ernie Sedola won individual and aggregate honors with 274 and 723, respectively. Scores follow:

**Capitol Theatre**

| | | | | |
|---|---|---|---|---|
| W. Honeyman | 91 | 140 | 103— | 343 |
| M. Leach | 86 | 136 | 89— | 311 |
| A. Goodman | 113 | 134 | 112— | 359 |
| E. Leach | 214 | 195 | 141— | 550 |
| E. Goodman | 180 | 176 | 160— | 516 |
| Total | | | | 2070 |

**Maple Leafs**

| | | | | |
|---|---|---|---|---|
| E. Drake | 94 | 164 | 97— | 355 |
| C. McGregor | 112 | 156 | 158— | 426 |
| L. Mottishaw | 165 | 98 | 180— | 443 |
| S. Burns | 171 | 144 | 169— | 484 |
| E. Sedola | 227 | 222 | 274— | 723 |
| Total | | | | 2431 |

## *Hansen Defeated*

PORTLAND, Nov. 27—Howard Cantonwine, heavyweight wrestler from Iowa, defeated Charley Hansen, Omaha, in the main event of wrestling card here tonight, taking the match by forfeit after Hansen had won the first fall.

Boxer: "Wait a minute."

Referee: "Wait a minute. What for?"

Boxer: "For my seconds."—Fight Stories

## *Defeat Hudson's Bay Four Goals to One in Keenly-Fought Final*

### Bays, Facing Three-Goal Deficit Early in Second Half, Put Up Great Fight Against Better Team—Marr Gets Two for Winners

Scoring two goals in each half, against one netted in the second half by the Hudson's Bay, the Navy midweek soccer eleven chalked up a 4-1 score in the Rennie & Taylor Knockout Cup final played at the Royal Athletic Park yesterday afternoon. It marks the second trophy captured this year by the sailors, they having previously won the Hayward Cup in decisive fashion.

In addition to winning the two cups, the Navy maintained their unbeaten record. In ten matches played the sailors have won nine and drawn one.

Yesterday's battle was the kind of a match expected in cup tie fixtures. To tell the story in a few words, the Navy won by their ability to take advantage of their opportunities while their defence was fairly sound. On the other hand the Hudson's Bay forwards passed up quite a number of chances, which had they been handled a little differently would have in all probability meant goals. Their defence, too, was a little wobbly, particularly in the opening half. In the second half Haggen was moved from centre forward to fullback, and Wallace, who was previously playing on the defence, went up on the first line of attack. The move was a good one.

From the outset it was apparent that the Navy were going to be tested. The Hudson's Bay, with a slightly strengthened line-up, were having about an even share of the play for the first fifteen minutes, but their attacks on the Navy citadel lacked finish. At the other end of the field Shrimpton was being called upon to save a number of shots from the toes of the sailor forwards.

**WATT OPENS SCORE**

The first goal, and easily the best of the day, came after twenty minutes of play from Tommy Watt. The sailors were attacking and after Watt had beaten a couple of players to the ball he sent in a stinging drive from the penalty area into the corner of the net. The shot beat Shrimpton all of the way.

Showing the fighting spirit which they displayed throughout the match the Bays went on the offensive for a short time, but Barr handled the situation nicely, and what he failed to get his backs got for him.

Returning the offensive play the sailors jumped into a two-goal lead shortly before the halftime whistle, when Jimmy Cosler engineered a splendid individual effort to beat Shrimpton, when oly feet from the sticks.

Resuming play and facing a two-goal deficit, the Bays started off with a bang and came within an ace of scoring.

**MARR GETS ONE**

The Navy cut this early effort short and then went back and scored. Marr, inside right, was responsible this time. Shrimpton stood motionless in the net as the ball sailed through the sticks for the sailors' third marker.

Still with their backs to the wall, the departmental store representatives were giving their opponents plenty of worry and had the Navy defence working overtime to stave off their determined attacks. Their efforts were finally successful when Wallace, playing centre forward, beat Barr with a high shot for the Bays' one and only marker.

For the remainder of the match and to within three minutes of time, the losers were gaining an even break with their opponents. Just before the final whistle, Marr put the game in the cooler when he scored in an empty goal. Shrimpton had previously come out of his net to stop Tommy Watts' rush. He managed to block Watt, but before he could get back on his pins the leather was in the net.

Alex. Whyte, Dykes, Marr, Tom Watt and Cosler were the pick of the Navy, while Jackie Payne, Woodley, Newell, Oakman, Shrimpton and Haggen were the best men for the Hudson's Bay.

Armstrong refereed and the teams were:

Navy—Barr; E. Plummer, Alex Whyte; A. Plummer, Dykes, Johnston; Patterson, Marr, Tommy Watt, Robinson and Cosler.

Hudson's Bay—Shrimpton; Wallace, Armstrong; Cull, Woodley, Oakman; Newell, Fish, Haggen, Payne and Davis.

## Wife Sees Fight Through Window

By AL. DEMAREE

(Former Pitcher New York Giants)

Strange as it may seem in these days when hundreds of women attend a fight of any importance, and some of the biggest bouts are held under the auspices of society leaders for various charities, it was only a few years ago when a rumor that one society girl, dressed as a man, witnessed a fight, was worth a headline.

When Mrs. Bob Fitzsimmons wanted to see her husband fight Tom Sharkey in California, she was forced to hide in a lumber room adjoining the arena and watch through a window.

## BOWLING

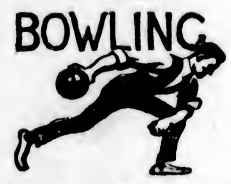

Elks captured a pair of Fivepin League fixtures from the Poodle Dog Cafe trundlers yesterday at the Arcade Allays. Jack Oddy, of the clubmen, won individual and aggregate honors with 302 and 610 respectively. Scores follow:

**Poodle Dog Cafe**

| | | | | |
|---|---|---|---|---|
| N. Nelson | 212 | 198 | 177— | 587 |
| W. Clayton | 179 | 197 | 202— | 578 |
| F. Welsh | 186 | 153 | 172— | 511 |
| Low score | 84 | -- | -- — | 84 |
| L. Young | 122 | 99 | 142— | 363 |
| H. Beer | -- | -- | 191— | 191 |
| P. Richardson | -- | 179 | -- — | 179 |
| Totals | 783 | 826 | 884— | 2493 |

**Elks**

| | | | | |
|---|---|---|---|---|
| W. Croston | 210 | 147 | 180— | 537 |
| J. Oddy | 302 | 152 | 156— | 610 |
| R. Latt | -- | 161 | 177— | 338 |
| I. Bowden | 84 | -- | -- — | 84 |
| H. Edwards | 131 | 230 | 145— | 506 |
| A. Falk | 159 | 223 | 147— | 529 |
| Totals | 886 | 913 | 805— | 2604 |

**ROGUES DROP PAIR**

In a Commercial League match, Royal Arcanum won two games from the Rogues. The winners got away to a bad start, but picked up and captured the last pair of games. Harry Stewart, of the lodgemen, won individual honors with 201, while his teammate, S. Wallis, captured high aggregate with 542. Scores follow:

**Rogues**

| | | | | |
|---|---|---|---|---|
| C. Williams | 181 | 132 | 133— | 446 |
| S. Barclay | -- | 156 | 154— | 310 |
| H. Short | 167 | -- | -- — | 167 |
| P. Galiaway | 147 | 143 | 123— | 413 |
| L. Fox | 168 | 176 | 180— | 523 |
| R. Wood | 158 | 136 | 157— | 451 |
| Totals | 821 | 742 | 747— | 2310 |

**Royal Arcanum**

| | | | | |
|---|---|---|---|---|
| W. Logie | 145 | 143 | 181— | 469 |
| W. Humberstone | 118 | 141 | 148— | 407 |
| H. Stewart | 143 | 145 | 201— | 489 |
| Dr. Hare | 93 | 156 | 160— | 409 |
| S. Wallis | 185 | 159 | 198— | 542 |
| Totals | 684 | 744 | 888— | 2416 |

**NEXT WEEK'S GAMES**

Fivepin League fixtures for next week follow:

Monday—Ups and Downs vs. Huskies.

Tuesday—Colonist Typos vs. Colonist Compos.

Tuesday—Poodle Dog Cafe vs. C.N.R.

Wednesday—Times vs. Spencer's Diamonds.

Thursday—Jokers vs. Eagles.

Friday—Colonist Scribes vs. Elks

## *Old Country Football*

LONDON, Nov. 27. — Football games played today in the British Isles resulted as follows:

**SOCCER**

**English League—First Division**

Arsenal 1, Middlesbrough 2. (This game was scheduled for November 16, but was abandoned due to the weather conditions.)

**RUGBY LEAGUE**

Leeds 34, Castleford 8.

**RUGBY UNION**

R.M.A. Woolwich 41, R.M.C. Sandhurst 10.

Cambridge University 14, Watsonians 0.

Devonport Services 18, Army Trial Fifteen 6.

**County Championship**

Kent 6, Hampshire 26 (At Blackheath).

Middlesex 34, Sussex 19.

East Midlands 8, North Midlands 0 (At Moseley).

## MINOR HOCKEY

**Canadian-American**

At Providence—Boston 9; Providence 4.

At Philadelphia — Philadelphia Arrows 4; New Haven 2.

**American Association**

Kansas City 1; Minneapolis 0.

St. Louis 3; Duluth 2.

# NEW BALL LOOP MAY BE FORMED HERE

## *Victoria Will Join Five Other Cities In Proposed League*

Port Angeles, Port Townsend, Anacortes, Olympia and Bellingham Expected to Be Starters in Puget Sound Baseball League

THE Puget Sound Baseball League, comprising teams from Victoria, Bellingham, Anacortes, Olympia, Port Townsend and Port Angeles, will come into existence early next season, if plans now under discussion materialize. This announcement, following one of the most successful seasons in amateur baseball here for many years, gives promise of local ball fans having a sweet dish served up for their approval when the familiar cry "Play ball" is uttered in 1930.

It is understood that Victoria will build up a strong team for the proposed loop, and one that will be almost on a par with the classy Fraser Mills aggregation which showed here in the British Columbia play-offs against the Jokers.

It is hoped to play games here on Saturdays of each week and to travel on Sundays.

F. B. Richardson, one of the organizers of the scheme, stated last night that the five American cities mentioned above are anxious to form the loop, and have already made arrangements to play their home games on Sundays.

Three of last year's clubs will, it is understood, be formed into a league to act as a feeder for the Victoria representatives in the Puget Sound loop. These clubs will play a regular schedule and the pick of the three teams will be mustered together, making one strong club for the Capital City in the proposed loop.

Although the curtain has only recently been drawn on a successful season here, with the Victoria Senior Amateur Baseball League, when attendance records and cash receipts for many years were passed, the above announcement is one that is expected to be well received by ball fans generally.

Joe: "That boxer of yours is a delicate piece of baggage, isn't he?"

Jim: "Yes; use no hooks."—Fight Stories.

This Week's Special
**Showerproof WIND-BREAKERS $3.95**
**Peden Bros.**
1410-12 Douglas Street
Phone 817
Bicycles, Sporting Goods, Toys, Radios

**Be Careful!**
of your battery now that you're using more power for lights and starting. Our free battery inspection may save you awkward delay and a service car charge. Drive in today and we'll make sure YOUR battery won't fail!
**Jones Bros.**
Quality Battery Manufacturers
Cor. Yates and Quadra
Phone 3714

**By Air!**
45 Minutes to VANCOUVER and SEATTLE
Lv. Vancouver .. 10:15 A.M.; 2:30 P.M.
Lv. Victoria .. 11:00 A.M.; 3:30 P.M.
Fare $12.50; $22.50 Return
Lv. Seattle .. 10:30 A.M.; 2:25 P.M.
Lv. Victoria .. 11:45 A.M.; 3:45 P.M.
Fare $12.50; $22.50 Return
EXPRESS
12½c per lb.; min. $1 to both cities.
For Reservations, Phone 2900
GRAY LINE TOURS
756 Yates Street—Agents for
**Alaska-Washington Airways of B.C., Ltd.**

Boxing Is Splendid Exercise
**Punch Bags From $4.50**
Boxing Gloves
Youths', set of 4 ..... $3.25
Men's, set of 4 ..... $5.25
British Manufacture
**PLIMLEY & RITCHIE, LTD.**
611 View St. (Arcade Block) Phone 1707
"Where the Other Fellows Deal"

The Gin of Quality that has enjoyed a world wide popularity for 180 years.
ESTABLISHED BY JOSEPH & JOHN VICKERS & CO., Ltd. LONDON 1750 ENGLAND
**VICKERS'**
**FINEST LONDON DRY GIN**
This advertisement is not published or displayed by the Liquor Control Board or by the Government of British Columbia.

## RACING

CHICAGO, Nov. 27.—Results of horse racing at Bowie today, follow:

First race—Seven furlongs:

| | | | |
|---|---|---|---|
| Susie Jane (Leishman) | $10.00 | $ 5.00 | $ 3.40 |
| Bob McArland (Workman) | | 3.60 | 2.80 |
| Rassalas (Robertson) | | | 2.80 |

Time, 1:25 2-5. Also ran: Sea Myrtle, Alfred Trude, Magic Carpet, Fleming, Battleship, Recoil, Zahn, Berber, Allanah, Politen, Battler. Scratched: Tricky Colonel, Sistony, Guide Right, Brown Sinner, Heads Up, Kitty Wilkins.

Second race—Seven furlongs:

| | | | |
|---|---|---|---|
| Prompter (Curran) | $ 6.00 | $ 3.60 | $ 2.80 |
| Encamp (Kannon) | | 10.00 | 8.00 |
| Paulina L. (Serio) | | | 4.00 |

Time, 1:26. Also ran: Bucky Harris, Sturdy, Milaria, Silenus, Trappy, Sunsard, Boot Top, Belmona, One Cent, Matins Minster, Croyden. Scratched: Bond Slave, Brush Away, Not Guilty, Euclid, Brilliante, Delhi Boy.

Third race—Six furlongs:

| | | | |
|---|---|---|---|
| Mild (Fisher) | $ 8.00 | $ 3.60 | $ 2.80 |
| Valenciennes (Rose) | | 10.00 | 8.00 |
| First Lady (Kurtz) | | | 3.00 |

Time, 1:11 2-5. Also ran: Make Haste, Guthrie, Audax, Wild Mint, Rain or Shine, Starch, Royal Light. Scratched: Misnot, Cherry Laurel, Jolly Pal, Brown Sinner, Flying Max, Sunset Gun, Areonaut, Stephanite, Storm, Gay Past.

Fourth race—Mile and one-eighth:

| | | | |
|---|---|---|---|
| Annapolis (Shaffer) | $ 8.00 | $ 4.00 | $ 3.00 |
| Inception (Quattle) | | 2.80 | 2.40 |
| Low Gear (Fisher) | | | 3.40 |

Time, 1:54. Also ran: Islam, Boom, Upset Lad, Lebey. Scratched: Host, Ormonbird.

Fifth race—Mile and one-sixteenth:

| | | | |
|---|---|---|---|
| Sandy Ford (Robertson) | $18.00 | $ 8.00 | $ 5.00 |
| Peer's Pride (Kannon) | | 4.00 | 3.00 |
| Coin Collector (Bejshak) | | | 2.80 |

Time, 1:47 3-5. Also ran: Nettie Stone, Chat Over, Lieut. Russell, Call Play, Perkins, Vandal, Mole Hill. Scratched: Cadilla, Friar Cliff, Sweet Verbena, Faux Pas, Sun Brown.

Sixth race—Mile and one-sixteenth:

| | | | |
|---|---|---|---|
| The Freshman (Kurtz) | $10.00 | $ 5.00 | $ 3.40 |
| Listerine (Kenley) | | 14.00 | 8.00 |
| Jack Biener (Eaby) | | | 4.00 |

Time, 1:48 3-5. Also ran: Blade, Pat Connor, Judge Bartlett, Vacation, King Bird, Aucilla, Mont Ferrat, Blaze Struck, Golden Anger, Booky, Fair Gold. Scratched: Donnatina, Light View, Propos, Sunchen.

Seventh race—Mile and one-eighth:

| | | | |
|---|---|---|---|
| Iraq (Kannon) | $14.00 | $ 6.00 | $ 4.00 |
| Dunkirk (Halbert) | | $ 6.00 | $ 4.00 |
| Serb (Ashby (Palumbo) | | | 4.00 |

Time, 1:53 2-5. Also ran: Sun Roman, Middle Temple, Lehu, Fire Chief, Dr. Rankin, Spurrier, Boyish Bob, Nat Evans, Esteem, Eon. Scratched: Wolfy, Rineon, Sea Crest, Eager Play, Fire Opal, Mulatto, Dowsaer.

NEW ORLEANS OVERNIGHT ENTRIES

First race—Six furlongs:

| | |
|---|---|
| Patti Louise | 109 |
| Princess Isabelle | 109 |
| Oar | 112 |
| Clemence | 109 |
| Bobby Powers | 112 |
| Sporty | 112 |
| Luakaha | 109 |
| Dabster | 112 |

Second race—Six furlongs:

| | |
|---|---|
| Bridegroom | 116 |
| Hypnotism | 118 |
| Auspanthus | 107 |
| Harass | 112 |
| Alto | 112 |
| Good Shepherd | 107 |
| Bravado | 110 |
| Shasta Prune | 110 |
| Tannic | 107 |
| Master | 112 |
| Witchmount | 112 |
| Dr. Fred | 112 |

Third race—Mile and one-sixteenth:

| | |
|---|---|
| Great Sport | 105 |
| Counsellor Connolly | 110 |
| Rufe McClain | 108 |
| Open Go Shut | 112 |
| Ashburne | 109 |
| Rasull | 109 |
| Coat of Mail | 105 |
| Saucy Polly | 98 |
| Rainfall | 102 |
| Infanta | 102 |
| Grineo | 106 |
| Mosque | 114 |
| Nellie Ballot | 107 |
| Torch Boy | 114 |
| Palee | 110 |
| Sentry Lass | 98 |
| Prig | 110 |
| Hesitation | 104 |

Fourth race—Six furlongs:

| | |
|---|---|
| Wartime | 102 |
| That's It | 98 |
| First Mission | 106 |
| Count Palatine | 103 |
| Extreme | 114 |
| Goldmint | 114 |

Fifth race—Mile and seventy yards:

| | |
|---|---|
| Galahad | 112 |
| First Mission | 106 |
| Panchio | 110 |
| Old Slip | 105 |
| Paul Bunyan | 112 |
| Count Palatine | 107 |
| Coma | 103 |
| Hypoluaco | 111 |
| Calf Roper | 113 |
| Sankerl | 109 |
| Mixup | 104 |
| Big Sandy | 102 |
| Patricia Marian | 110 |
| Ruane | 106 |
| Lord Bresdalbane | 108 |
| Yam Toy | 106 |
| Golden Mac | 106 |

Sixth race—Mile and seventy yards:

| | |
|---|---|
| Chatter Black | 98 |
| Marlboro | 110 |
| Esale | 106 |
| Ruane | 110 |
| Yam Toy | 106 |

Seventh race—Mile and one-sixteenth:

| | |
|---|---|
| Spanish Aster | 106 |
| Ham | 105 |
| Baby Delhi | 101 |
| Bunthorne | 105 |
| Louisville Lou | 106 |
| The Cossack | 105 |
| Toiler | 105 |
| Turquoise | 110 |
| Bill Phillips | 98 |
| Happy Hanly | 101 |
| Billy Doren | 107 |
| Harpoon | 110 |
| Lillian Moser | 102 |
| Kent L. | 110 |
| Longchamps | 106 |
| Hehukai | 101 |
| Captain Guard | 106 |
| Punkie | 110 |

Weather, clear; track, heavy.
First post at 12 o'clock

## *William Muldoon To Be Feted at New York Friday*

NEW YORK, Nov. 27.—The boxing world will rise Friday night to pay homage to William Muldoon at a testimonial banquet in the Biltmore Hotel here. The eighty-five-year-old member of the New York State Athletic Commission will be the guest of 850 friends who will pay $85 apiece for the privilege of paying their respects. Each reservation for the dinner will include a ringside seat for the bouts at Madison Square Garden, where Al. Singer and Pete Nebo will entertain the affluent as well as the ordinary fight fans after the feast.

## WINS ON FOUL

OAKLAND, Calif., Nov. 27.—Johnny Benedetti, San Jose, welterweight, won in the seventh round from young Harry Wills, of San Diego, tonight. Referee Eddie Wagner disqualified the Negro for foul tactics.

### HUGE CIVIC EXPENDITURE

TORONTO, Nov. 27.—The City Council early today passed a by-law for the expenditure of $19,000,000 on city improvements in the downtown section. The by-law will go before the electors for their approval at the municipal elections on New Year's Day.

## GRAHAM-PAIGE DOWNS J.B.A.A.

Motor Firm Representatives Chalk Up One-Sided Win in Third Division Badminton Match

### *BAPTISTS WIN FROM SAANICHTON*

Graham-Paiges held their position in the Third Division of the Lower Island Badminton League last night by their victory over the J.B.A.A. squad on the latter's home courts, 13-3.

The Paiges displayed their best form of the year, and walked all over the Bays in practically all events. In the women's doubles the winners captured three of the four matches played, while they romped through in all four matches in the men's doubles.

Continuing their brilliant display, the Paiges won six out of the eight games in the mixed doubles. The feature match of the evening took place in the men's doubles when John Locke and A. Burgess won a hard fought set from Ivan Temple and Schroeder, 17-16. The losers showed fine form and rallied to make the count stand 14-14, but lost out when their opponents managed to put across the winning points.

W. Paterson, of the winners, played strongly, and figured in three fine victories.

The scores, with Graham-Paige players first mentioned, follow:

**Women's Doubles**

Miss E. Stubbs and Miss M. Stubbs lost to Mrs. Monckton and Mrs. Poyntz, 15-9.

Miss E. Stubbs and Miss M. Stubbs won from Miss Weeks and Miss Thompson, 15-4.

Miss A. Borrowman and Miss Tindall won from Miss Weeks and Miss Thompson, 15-4.

Miss A. Borrowman and Miss Tindall won from Mrs. Monckton and Mrs. Poyntz, 17-16.

**Men's Doubles**

W. Paterson and J. W. Cox won from Dr. Poyntz and Wright, 15-4.

W. Paterson and J. W. Cox won from I. Temple and Schroeder, 15-2.

J. Locke and A. Burgess won from I. Temple and Schroeder, 17-16.

J. Locke and A. Burgess won from Dr. Poyntz and Wright, 15-2.

**Mixed Doubles**

W. Paterson and Miss M. Stubbs won from Mrs. Poyntz and Dr. Poyntz, 15-12.

W. Paterson and Miss M. Stubbs won from Mrs. Monckton and Wright, 15-0.

J. W. Cox and Miss E. Stubbs won from Mrs. Monckton and Wright, 17-16.

J. W. Cox and Miss E. Stubbs lost to Mrs. Poyntz and Dr. Poyntz, 15-7.

J. Locke and Miss Borrowman won from Miss Weeks and I. Temple, 15-12.

J. Locke and Miss Borrowman won from Miss Thompson and Schroeder, 15-7.

A. Burgess and Miss Tindall won from Miss Thompson and Schroeder, 15-3.

A. Burgess and Miss Tindall lost to Miss Weeks and I. Temple, 15-13.

**BAPTISTS HOLD LEAD**

Emmanuel Baptists defeated Saanichton, 12-4, to keep their place at the top of the third division. The Baptists have so far swept all in front of them and are securely housed in first berth.

The scores of the Saanichton-Emmanuel Baptist match, with the former players being mentioned first, follow:

**Women's Doubles**

Miss Bagley and Miss Love beat Mrs. Erikson and Miss Clapham, 15-12.

Miss Hughes and Miss Tanner lost to Mrs. Boyer and Miss Boyer, 15-9.

Miss Bagley and Miss Love lost to Mrs. Boyer and Miss Boyer, 15-10.

Miss Hughes and Miss Tanner lost to Mrs. Erikson and Miss Clapham, 15-9.

**Men's Doubles**

Love and Lanon lost to Blake and Erikson, 15-7.

Bagley and Derringbury lost to Blake and Erikson, 15-9.

Love and Lannon lost to Smith and Main, 18-13.

Bagley and Derringbury beat Smith and Main, 15-9.

**Mixed Doubles**

Miss Bagley and Love lost to Blake and Miss Clapham, 15-7.

Miss Love and Derringbury lost to Mrs. Erikson add Erikson, 15-12.

Miss Hughes and Bagley beat Mrs. Boyer and Smith, 15-11.

Miss Tanner and Lannon lost to Miss Boyer and Smith, 15-11.

Miss Bagley and Love beat Mrs. Erikson and Erikson, 18-16.

Miss Love and Derringbury lost to Miss Clapham and Blake, 15-9.

Miss Hughes and Bagley lost to Mrs. Boyer and Smith, 15-11.

Miss Tanner and Lannon lost to Miss Boyer and Smith, 18-14.

## RIFLE SHOOTING

Captain S. R. Bowden, Lance-Sergeant Hatcher, Gunners Hail and Sweatman, Battery Sergt.-Major Hooper and Brigade Sergt.-Major Hatcher chalked up possibles in the regular weekly shoot held by the 5th B.C. Coast Brigade C.A., at the Armories. Results follow:

| | |
|---|---|
| **56TH HEAVY BATTERY** | |
| Capt. S. R. Bowden | 28 |
| Lance-Sergt. Hatcher | 28 |
| Gunner T. Hall | 28 |
| B.S.-M. F. Dutot | 24 |
| Sig.-Sergt. O. Elliott | 23 |
| **56TH HEAVY BATTERY** | |
| B.S.-M. Hooper | 26 |
| Sergt. Ruder | 24 |
| Sergt. Aitkens | 23 |
| **56TH FIELD BATTERY** | |
| Gunner Sweatman | 28 |
| B.S.-M. Maxwell | 24 |
| Gunner Griffen | 24 |
| Gunner Winters | 23 |
| Lance-Bdr. Newman | 22 |
| Gunner Rabey | 22 |
| Gunner Smith | 22 |
| Gunner Walker | 22 |
| Gunner Norrington | 18 |
| Gunner E. V. McIntyre | 17 |
| Gunner Holyoak | 18 |
| **HEADQUARTERS** | |
| Brigade Sergt.-Major F. Hatcher | 25 |

## *Hugo Rayment Wins From Hocking in Great Match*

Club Captain and Flett to Meet for Garrison's Club Championship—Finals in All-Open Event of Tournament Reached

C. Hugo Rayment, skipper of the Garrison Club, and Flett will meet Saturday for the men's open singles badminton championship of the Garrison Club, as a result of their brilliant victories last night in the semi-finals played at the Armories.

Rayment, who is rated as the strongest player on the member's list, played one of the best games of his career when he sent Ross "Bud" Hocking down to defeat after a thrilling exhibition that drew repeated applause from the gallery. The club's captain wielded a racquet that carried poison in it from the start and captured the first set, 15-12. The second set, which carried thrill after thrill, was won by Hocking after Rayment had set the pace from the beginning. Rayment was leading at one stage, 14-10, but Hocking unloosed some flashy badminton to overcome the lead and finish on the long end of a 17-16 count.

The final set fell to Rayment in somewhat a one-sided manner and ended 15-3 in his favor. Flett had a comparatively easier time in the other semi-final match, when he ousted Woods, 15-7, 15-6.

Miss F. Oates and Miss H. Nicholson will fight it out for the women's open title. The former romped through her semi-final match against Miss Mona Miller in three fast sets, 6-11, 11-7, 13-11, while the latter triumphed over Mrs. Tingley in another tiro of close sets, 7-11, 11-4, 11-6.

Austen - Leigh and Rayment worked their way to the final in the men's open doubles by defeating Whitney-Griffiths and Ridewood in two sets, while Gibson and Holmes put out Flett and Merston in the other bracket. Misses M. Miller and F. Oates and Miss H. Wilson and Mrs. Tremaine will battle for the women's open doubles as a result of their clean-cut wins in the semis.

Last night's scores were as follows:

**Men's Singles**

Flett defeated Woods, 15-7, 15-6.

Rayment defeated Hocking, 15-12, 16-17, 15-3.

**Women's Singles**

Miss F. Oates defeated Miss M. Miller, 6-11, 11-7, 13-11.

Miss H. Nicholson defeated Mrs. Tingley, 7-11, 11-4, 11-6.

**Men's Doubles**

Austen-Leigh and Rayment defeated Whitney-Griffiths and Ridewood, 15-8, 17-14.

Gibson and Holmes defeated Flett and Merston, 15-7, 15-8.

**Women's Doubles**

Misses M. Miller and F. Oates defeated Miss H. Wilson and Mrs. Tremaine, 15-5, 15-5.

Miss Nicholson and Miss Pitts defeated Mrs. Gibson and Mrs. Tingley, 15-2, 15-9.

**Mixed Doubles**

Miss F. Oates and Flett defeated Mrs. Tremaine and Whitney-Griffiths, 15-6, 15-3.

Mrs. Gibson and Holmes defeated Miss Wilcox and Hunter, 15-7, 17-16.

Miss Nicholson and Woods defeated Mr. and Mrs. Merston, 15-11, 15-6.

Miss Miller and Rayment defeated Mrs. Tingley and Gibson, 15-9, 15-12.

Miss Oates and Flett defeated Mrs. Gibson and Holmes, 15-13, 15-12.

Miss Miller and Rayment defeated Miss Nicholson and Woods, 15-8, 15-11.

**Handicap Doubles**

Matson and Cousland (plus 2) defeated Desbarats and Tingley (plus 8), 15-10, 15-13.

**Women's Handicap Doubles**

Mrs. Gillespie and Miss Porritt (minus 3) defeated Miss Lang and Miss Wilcox (plus 4), 15-9, 15-9.

Mrs. Tremaine and Miss H. Wilson (minus 6) defeated Mrs. Fort and Mrs. Rayment (plus 2), 15-8, 15-6.

**Handicap Mixed Doubles**

Mrs. Murray and Tingley (minus 2) defeated Miss Parr and Simpson (plus 5), 15-9, 15-5.

**TOMORROW'S DRAW**

Draw and starting times for tomorrow are as follows:

4:30 p.m.—Mrs. Tingley and Mrs. Gibson vs. Mrs. Sharps and Mrs. Merston.

5:00 p.m.—Miss N. Wilson and Miss M. Miller vs. Miss Parr and Miss Nicholson.

5:30 p.m.—Gibson and Holmes vs. Hocking and Jones; Mrs. Gillespie and Miss Porritt vs. winners Mrs. Tingley and Mrs. Gibson vs. Mrs. Sharps and Mrs. Merston; Mrs. Tremaine and Miss H. Wilson vs. winners of Miss N. Wilson and Miss M. Miller vs. Miss Parr and Miss Nicholson.

6 p.m.—Hunter and Rayment vs. winners of Gibson and Holmes vs. Hocking and Jones.

Miss Wilcox and Macdonald vs. Miss M. Miller and Ridewood.

The handicap mixed doubles matches have been postponed until next week.

## REGINA HOPES TO BRING TITLE WEST

REGINA, Nov. 27.—Regina's title-seeking Roughriders, football champions on the Prairies, entrained for the East this morning for another crack at the famous Hamilton Tigers and the Dominion Rugby crown. Twenty strong, the Roughriders are seeking to wipe out the stigma of last Fall's 30-0 trounching by the Rodden machine; wipe out, in fact, the memory of several other equally top-heavy Eastern triumphs, by scoring what would be the first Western Canada victory over the East in years of senior intersectional combat.

### MAY THROW PASSES

TORONTO, Nov. 27.—Brian Timmis, star middle wing player of the Hamilton Tigers, "Big Four" and Eastern Canada football champions, who has probably plunged for more yards than any other individual player, threatens to develop into a star at a new method of gaining yards. Last night at the Tiger practice he essayed the task of tossing forward passes. He did it so well that Coach Mike Rodden will likely assign that duty to him should the play be used against the Regina Roughriders in the Canadian final at Hamilton, Saturday.

## *Art Shires Will Make Ring Debut At Chicago Dec. 9*

CHICAGO, Nov. 27.—Charles Arthur (The Great) Shires will make his debut as a professional fighter December 9 under the promotion of Jim Mullen. "I'll knock a lot of those bums stiff," said Mr. Shires, who is first baseman off and on for the Chicago White Sox. "I'll make myself $20,000 in the off season. Then next Spring I'll go out and knock a lot of pitchers loose from the box."

Promoter Mullen said Shires is "a big, powerful fellow, who should make a good fighter."

Shire's opponent was not announced.

## *Cyril Tolley Loses $5,000 Damage Suit In English Courts*

LONDON, Nov. 27.—The Court of Appeals yesterday reversed a judgment given in favor of Cyril Tolley, British amateur golf champion, last July in which he was allowed £1,000 damages against a chocolate firm for alleged libel because of the unauthorized use of his protograph in an advertisement. The court allowed the chocolate firm's appeal and entered a judgment in its favor.

Tolley had sued on the ground that the advertisement would suggest that he was paid for it, which would impair his amateur status in golf and hurt his standing as a stock broker, since it was against the rules of the Stock Exchange to advertise.

## *Juvenile Soccer Body Decides to Raise Age Limit*

In hopes of getting more teams in Division One of the Lower Island Juvenile Football Association, delegates, at a meeting at the Y.M.C.A. last night, decided to increase the age limit from eighteen to twenty, dating September 1. Such action will only stand for the present season. Entries in this loop may be filed at the next meeting of the Association to be held at the Y.M.C.A. Tuesday, December 3.

Entries for Division Two, players under sixteen years of age, are also open until Tuesday. It is hoped to get additional teams in this division.

KENT'S
*Insist . . . on a* **Majestic** *Radio*
And you will have the satisfaction of knowing that you have the finest radio in your home that money can buy.

$240.25
YOU GET THEM AT
**KENT'S**
641 Yates St. Phone 3449
VICTORIA'S LEADING RADIO STORE

December fixtures in the City Basketball League follow:

December 4, at Y.M.C.A.—
Women's "B"—Red Birds vs. Keating.
Senior "C"—Fourex vs. James Island.
Senior "B"—J.B.A.A. vs. Keating.
December 5, at Centennial—
Senior "C"—Colonist vs. Navy.
Women's "B"—Keating vs. J.B.A.A.
Senior "C"—Foresters vs. Motor Mechanics.
December 6, at High School—
Intermediate "A"—High School "A" vs. High School "B."
Senior "B"—West Road vs. Sons of Canada.
Senior "A"—C.P.S. vs. Capitals.
December 11, at Y.M.C.A.—
Women's "B"—Axioms vs. Standard Steam Laundry.
Senior "C"—Foresters vs. Navy.
Senior "B"—J.B.A.A. vs. West Road.
December 12, at Centennial—
Intermediate "A"—High School "A" vs. Doo Dads.
Senior "C"—Fourex vs. Motor Mechanics.
Senior "C"—Y.M.C.A. vs. Keating
December 13, at High School—
Senior "C"—James Island vs. Colonist.
Senior "B"—Y.M.C.A. vs. J.B.A.A.
Senior "A"—Capitals vs. Peden Bros.

Elderly Gentleman: "Is this the cheapest umbrella you keep?"

Assistant: "Yes, sir, the very cheapest."

Elderly Gentleman: "I'll take it. I only want it for leaving behind in the train."

**Hatchway** NO-BUTTON **Underwear**
We sell several different styles of this popular underwear.
Short and Long Sleeves
Knee and Ankle Length
Winter Weights
$2.50, $3.00, $4.00
Per Suit
**Price & Smith, Ltd.**
614 YATES STREET

*Remember!*
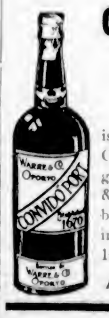
**CONVIDO PORT WINE**
is bottled in Oporto by the growers, Warre & Co., who have been in business in Portugal since 1670.
Ask for Convido
This advertisement is not published or displayed by the Liquor Control Board or by the Government of British Columbia.

*Compare!*
**"BLENDS"**
*puff-by-puff with any other blended cigarette—only then will you appreciate what "Blended Perfection" really means--*
**21 for 25¢**
**Same size Cigarettes Same Quality**

*You get One cigarette Free with every package*
Any 88 fronts of "Blends" packages showing portion of excise stamp, will be accepted as one complete set of MACDONALD'S Card Pictures; or, if you prefer, 100 fronts will be redeemed for $1.00 in cash.
**Blended Perfection**
*Easy on your throat*
W.C. MACDONALD INC. 218

# FINANCE - COMMERCE - MARKETS

## *Preholiday Business at N.Y. Is Peaceful With Coverings By Shorts Sending Prices Up*

NEW YORK, Nov. 27.—The stock market ended its three-day week today in an extraordinarily peaceful manner. The volume of trading ebbed to the lowest levels since mid-June, and leading shares advanced moderately under the stimulus of short covering. Total sales were 2,482,330 shares.

Further selling appeared at the opening, but was quickly absorbed and shorts hurried to cover their commitments.

Some unsettlement was caused by a trickle of selling in the amusement stocks, inspired by the anti-trust action against Fox Film, and Warner Brothers.

Pennsylvania Railroad sold off a couple of points but rallied a little in the final transactions.

The money market was a little firmer, but call loans again renewed at 4 1-2 per cent.

Foreign exchanges were dull. Sterling sagged 1-16 of a cent to 4.87 7-8.

A quiet investment demand moved bond prices a shade higher in today's market, the last of the short trading week. There was some disposition to take profits in commitments made at lower levels a few weeks ago, but these operations, affecting chiefly the secondary rails and the utilities, made only a slight impression.

(Branson, Brown & Co., Ltd.)
(All Fractions in Eighths)

| | High | Low | Close |
|---|---|---|---|
| Allied Chemical | 244 | 242 | 243-4 |
| Amarada Corporation | 21-8 | 21-8 | 21-8 |
| Am. Can | 115-8 | 110-5 | 113-6 |
| Am. Car & Foundry | 86-6 | 85 | 85 |
| Am. Foreign Power | 72-7 | 69-4 | 72-2 |
| Am. Locomotive | 111 | 110 | 110-2 |
| Am. Smelters | 72 | 70 | 71-4 |
| Am. Steel Foundry | 49-5 | 46-1 | 48-1 |
| Am. Sugar | 60 | 60 | 60 |
| Am. Sum. Tob | 24-2 | 24-2 | 24-2 |
| Am. Tel. & Tel | 222 | 217-4 | 221-4 |
| Am. Tobacco | 197 | 197 | 197 |
| Am. Tobacco B | 201 | 198 | 200 |
| Anaconda | 77-4 | 75-1 | 77-4 |
| Armour A | 8-3 | 8-1 | 8-2 |
| Ass'd Dry Goods | 34-4 | 34-3 | 34-4 |
| Atlantic Gulf | 72-2 | 72-2 | 72-2 |
| Atlantic Refinery | 41-8 | 40-5 | 41 |
| Atchison | 219-6 | 219-4 | 219-6 |
| Baltimore & Ohio | 117-4 | 118 | 117-2 |
| Banzer & Ar'st'k. XD | 62 | 62 | 63 |
| Barnsdall "A" | 25-4 | 25-1 | 25-4 |
| Bethlehem Steel | 89-4 | 88-1 | 88-2 |
| Beach Magnete | 32-2 | 31-5 | 32-4 |
| California Pack'g | 89-4 | 89 | 89-4 |
| Calumet & Ariz | 84-4 | 84-1 | 84-4 |
| Calumet & Hecla, XD | 33-6 | 32-1 | 33-6 |
| Can. Dry Ginger Ale | 85-2 | 82-6 | 85-2 |
| Canadian Pacific | 201 | 198-6 | 200-4 |
| Cerro De Pasco | 83 | 80-1 | 82-7 |
| Certain-teed Prod | 14 | 14 | 14 |
| Chesapeake & Ohio | 199 | 197 | 197 |
| Chicago Great Western | 12 | 10 | 12 |
| Chicago & Northwest | 88-2 | 87-6 | 87-6 |
| Chi., R.I. & Pac., XD | 117-4 | 117-4 | 117-4 |
| Chrysler Motor | 32-4 | 31-7 | 32-4 |
| Consoleum-Nairn | 12-4 | 12-3 | 12-4 |
| Col. Fuel & Iron | 32-2 | 31-2 | 32 |
| Columbia Gas | 70-7 | 67-7 | 69-4 |
| Col. Graphophone Co | 28-2 | 28 | 28-2 |
| Cons Gas | 98 | 95-1 | 98-2 |
| Cont. Motor | 8-7 | 8 | 8-2 |
| Curtiss Aero | 8-2 | 7-7 | 8-1 |
| Dupont Powder, XD | 118 | 109 | 110-2 |
| Eastman Kodak | 175 | 178 | 175 |
| Electric Power | 42 | 40 | 40 |
| Elec. Storage Battery | 73-4 | 71-6 | 71-6 |
| Engineers Pub. Serv | W | 26 | 39 |
| Erie | 65 | 53-5 | 64-6 |
| Famous Players | 50 | 48-1 | 50 |
| Fox Film "A" | 60-4 | 56-1 | 57 |
| Freeport, Texas | 36 | 35-6 | 35-6 |
| Gardner Motor | 4-4 | 4 | 4 |
| General Am. Tank | 91-6 | 90-3 | 91-2 |
| General Asphalt | 50-7 | 50 | 50-6 |
| General Electric | 215-4 | 208 | 210-4 |
| General Motors | 40-1 | 38-1 | 39-1 |
| General Ry. Signal | 68-6 | 67-2 | 67-4 |
| Gold Dust | 41-2 | 39-2 | 40-2 |
| Goodrich Rubber | 48-4 | 45-2 | 46-4 |
| Granby | 63-4 | 60-7 | 53-4 |
| Great Northern, Ora | 23-6 | 22-4 | 23-4 |
| Gt. West Sug | 30-4 | 30 | 30-4 |
| Gulf States Steel | 48-6 | 48 | 48 |
| Houston Oil | 46-7 | 45-8 | 46-6 |
| Howe Sound | 38-6 | 36-4 | 37-4 |
| Hudson Motor | 48-4 | 45-1 | 48-4 |
| Hupp Motors | 20 | 19-8 | 20 |
| Illinois Central | 122 | 121-2 | 121-2 |
| Imperial Oil | 28-4 | 27-3 | 28-4 |
| Int. Comb. Eng | 12-2 | 11-6 | 12 |
| Inspiration | 29-4 | 26 | 28-6 |
| Int. Harvester | 61 | 78-2 | 60-7 |
| Int. Pete | 22-4 | 22 | 22-2 |
| Int. Nickel | 30 | 28-6 | 20 |
| Int. Tel & Tel | 71 | 68 | 70-6 |
| Johns Manville | 118-4 | 113-6 | 113-6 |
| Kansas City South | 78-8 | 78-6 | 76-6 |
| Kelvinator | 6 | 6-6 | 6-6 |
| Kennecott Copper | 67-6 | 65-7 | 67 |
| Kolster Radio | 6-6 | 6 | 6 |
| Lehigh Valley | 88-2 | 68 | 68-2 |
| Louis. & Nash. | 131 | 131 | 131 |
| Mack Truck | 68-7 | 66-4 | 66-4 |
| Marlin-Rockwell | 42 | 41-4 | 42 |
| Max Seaboard | 18-1 | 17-1 | 17-6 |
| Missouri Pacific | 88-5 | 68-4 | 68-4 |
| Montgomery Ward | 57-5 | 55-6 | 56-4 |
| Nash Motors | 51-6 | 51 | 51-1 |
| National Biscuit | 161 | 178 | 178 |
| Natl. Cash Register | 76-5 | 75-6 | 76-2 |
| Natl. Dairy Prod | 51-2 | 50-2 | 51-2 |
| Natl. Power & Light | 21-6 | 61 | 31 |
| N.Y. Air Brake | 43 | 43 | 43 |
| Norfolk & West | 230 | 228 | 228 |
| North American | 89-7 | 87 | 89-4 |
| Northern Pacific | 20 | 38-6 | 30 |
| N.Y. Central | 178-4 | 174 | 174-2 |
| N.Y., N.H. & Hart | 111 | 110-1 | 110-4 |
| N.Y., Ont. & West | 13-1 | 13-1 | 13-1 |
| Packard Motor | 15-1 | 14-6 | 15-1 |
| Pan American B | 60 | 50 | 60 |
| Pennsylvania R.R. | 85-7 | 81-4 | 82 |
| Pere Marquette | 145 | 145 | 145 |
| Phillips Pete | 37-7 | 38-2 | 37-7 |
| Pierce Arrow | 19-1 | 19-1 | 19-1 |
| Postum Co. | 49-7 | 48-7 | 49-6 |
| Public Service of N.J. | 78-8 | 76-2 | 78 |
| Pullman Co | 90-2 | 90-1 | 90-2 |
| Radio | 34 | 32-8 | 33-2 |
| Royal Dutch | 53 | 52-4 | 52-4 |
| Schulte | 8 | 6 | 6 |
| Sears Roebuck | 64-6 | 64 | 64-7 |
| Shell Union | 24 | 23-7 | 24 |
| Simmons Co | 81-2 | 76-2 | 78-6 |
| Sinclair Cons | 27-5 | 26 | 26-1 |
| S. Cal. Edison | 56-6 | 65-3 | 56-2 |
| Southern Pacific | 119 | 116 | 118 |
| Southern Railway | 136-2 | 135-2 | 135-3 |
| Standard Gas | 111-8 | 108 | 109-4 |
| Standard Oil, Cal. | 82-2 | 81-1 | 81-4 |
| Standard Oil, N.J. | 83-7 | 82-4 | 83-7 |
| Standard Oil, N.Y. | 35-2 | 35 | 35-1 |
| Stewart Warner | 42-4 | 41 | 41 |
| St. Louis & San Fran | 111 | 111 | 111 |
| Studebaker | 45 | 42-4 | 42-4 |
| Texas Co | 58 | 55 | 55-7 |
| Texas Gulf Sulphur | 67-8 | 55-6 | 58-4 |
| Timken Roller | 72 | 70 | 72 |
| Tobacco Prod | 4-7 | 4-5 | 4-6 |
| Union Pacific | 227 | 221-4 | 224-1 |
| U.S. Cast Iron Pipe | 19-4 | 18-6 | 19-1 |
| U.S. Industrial Alcohol | 139-7 | 135 | 138-4 |
| U.S. Rubber | 27-6 | 26 | 26-6 |
| U.S. Steel | 182-7 | 180-6 | 182-2 |
| Underwood Typ | 101 | 100 | 100 |
| Union Carbide | 77-7 | 78-6 | 78-3 |
| Util. Power & Light | 31-4 | 31 | 31 |
| Vanadium | 52-7 | 51-6 | 52 |
| Wabash | 40 | 40 | 40 |
| Westing. Air Brake | 47-4 | 47-4 | 47-4 |
| Westing. Electric | 133-4 | 126-2 | 182 |
| White Motor | 33-6 | 32-5 | 32-5 |
| Willys-Overland | 10 | 9-6 | 9-7 |
| Woolworth | 76-3 | 74-1 | 76-2 |
| Yale Towne | 75 | 72-6 | 75 |
| Yel. Truck & Coach | 11 | 10-7 | 10-7 |
| Warner Bros | 44-4 | 41-5 | 42-2 |
| Standard Brand | 27-4 | 26-3 | 27-1 |

### *FOREIGN EXCHANGE*

NEW YORK, Nov. 27. — Foreign exchanges irregular.
France—3.93⅝, cables 3.93 16-16.
Italy—5.23, cables 5.23⅛.
Belgium—13.96.
Germany—33.81.
Holland—40.21½.
Norway—26.77.
Sweden—26.89.
Denmark—26.78.
Switzerland—19.40⅛.
Spain—12.86.
Greece—1.29⅝.
Poland—1125.
Czechoslovakia—2.667.
Jugoslavia—1.76⅝.
Austria—14.06.
Rumania—.80.
Argentina—41.62½.
Brazil—11.64.
Tokio—48.65.
Shanghai—55.12.
Montreal—99.00.

STERLING EXCHANGE

NEW YORK, Nov. 27. — Demand 487 5-16, cables 487⅝, sixty-day bills on banks 482.

## *Market Now Turning Up Says Whitney*

NEW YORK, Nov. 27.—Whitney of Wall Street says today's market, despite the fact that it is to be followed by four days of carry-over, fulfilled the expectation that the session would witness the end of the first check of more than a day's duration to the rally which has been in effect since the major decline was brought to a halt. In the money market, month-end requirements had almost less than no effect, since time money finally loaned at 4 1-2 per cent, and accommodation went unplaced in the call money market at a rate as low as 3 per cent. A professional short interest endeavored to capitalize news of the day to the extent of offering down stocks in the motion picture and steel industry, but with relatively little success.

Taken all in all, the gain of better than 2 1-2 points in the industrial averages and the fractional gain in the rail group points clearly to the fact that two and one-half day's check to the rally is all the check that is to be administered, and that, beginning with the new week-end and the new month, and for a period of approximately two weeks thereafter, the trend will be quite definitely towards a generally higher price level. It will take nothing other than a fair increase in activity and the visual evidence of advancing prices to forcibly demonstrate the fact that the list is still full of bargains, and translate this realization into actual buying orders. Not until selling begins to make its appearance in volume in the last week or two of the year should any high degree of irregularity again come into evidence. In the meantime, the advance should be quite inclusive and conclusive.

With the public utilities spending huge sums next year and the oil industry again on a sound footing, continue to give consideration to Foster Wheller, while it remains in the low 50's. Earnings this year will be somewhat in excess of $6 a share, with insiders confident that net will be 30 to 40 per cent higher next year. In the rail list, Bangor & Aroostook showed $9.70 a share in the first ten months, promising in excess of $11 for the full year and an even bigger year next year, which makes the issue in the 60's decidedly underpriced.

Take advantage of the moderate reaction in Warner Bros. Pictures to buy it and give serious consideration to the desirability of switching from Fox Film into this issue. The so-called market leaders mentioned yesterday did not advance sufficiently in Wednesday's market to take them out of what is a particularly attractive buying level, while none of the so-called yield issues which have been treated here have advanced sufficiently to make them other than downright bargains. Atlantic Gulf & West Indies in nine months' earnings statement shows $9.75 a share earned, all of which promises between $11 and $12 for the year.

### *NEW YORK CURB*

(B.C. Bond Corporation, Ltd.)

| | |
|---|---|
| Associated Gas & Electric | 42 |
| American Maracaibo | 2 |
| Cities Service | 26⅛ |
| Cities Service, pfd | 89⅝ |
| Electric Bond & Share | 77⅝ |
| Ensignem Gold | 1 |
| Ford Motors, Canada | 28⅛ |
| Ford Motors, England | 11⅛ |
| Fox Theatres "A" | 11⅛ |
| Gotham Knitting | 2⅛ |
| American Super Pur. | 23 |
| Elsler Electric | 18⅛ |
| Niagara Hudson Power | 14⅛ |
| Caterpillar Tractor | 65 |
| International Utilities "B" | 6 |
| Newmont Mining | 125 |
| Shattuck Denn | 6⅝ |
| Trans-America Corp., new | 45⅛ |
| United Gas, Texas | 16⅝ |
| North American Aviation | 6⅝ |
| Imperial Oil | 27⅛ |
| International Pete | 22 |
| Fokker | 16⅛ |
| Niles Bennet Pond | 20 |
| Arkansaw National Gas | 18⅛ |
| Standard Oil of Indiana | 53⅝ |
| American Cyan "B" | 38⅛ |

### *MONEY MARKET*

LONDON, Nov. 27.—Money 5 3-4 per cent. Discount rates: Short bills 4 13-16 to 4 15-16 per cent; three months' bills 4 13-16 to 4 7-8 per cent.

AT NEW YORK

NEW YORK, Nov. 27.—Call money steady, 4 1-2 per cent all day; time loans firmer; 30 days 4 3-4 to 5 per cent; 60-90 days 4 3-4 to 5 per cent; 4-6 months 4 3-4 to 5 per cent; prime commercial paper 5 1-4 to 5 1-2 per cent; bankers' acceptances unchanged.

### *Closing Grain Quotations*

(B.C. Bond Corporation, Ltd.)

| Winnipeg— | Wheat | | Oats |
|---|---|---|---|
| May | 143⅞ | | 66⅛ |
| July | 145⅞ | | 68 |
| Dec | 135⅞ | | 61⅛ |
| Nov | 135⅞ | | |
| Chicago— | Wheat | Corn | Oats |
| March | 130⅞ | 92⅞ | 40⅞ |
| May | 135 | 95⅛ | 38⅛ |
| July | 135⅛ | 94⅞ | |
| Dec | 123⅛ | 87⅞ | 43⅞ |

## NEWS BULLISH OF ARGENTINA

### Liverpool Shows Much Strength, but Winnipeg and Chicago Respond Poorly to News of the Day

### *FINISH FIRM WITH SHORTS COVERING*

(Branson, Brown & Co., Ltd.)

WINNIPEG, Nov. 27.—The news from Argentina continues bullish and Liverpool was much stronger today than due, but both Winnipeg and Chicago markets made a rather poor response to the general news. Around top levels prices were about 1 1-2 to 1 1-8 higher, but the bulges were difficult to hold, the bulk of the trade, which was not large, was being done at about 5-8 higher.

The markets were firm at the finish with some short covering going on at Chicago due to the holiday in the United States tomorrow. Very little export business could be traced out of this market, but, from the character of the buying in the November and December futures, and the narrowing of the latter spreads from 8 1-2 yesterday to 8 cents this morning under the May, the trade were of the opinion that there had been much more export business done than reported.

Some of the local shippers reported a small amount with plenty of bids a little under the market for good-sized lots. Canadian mills reported some improvement in the demand for flour and some sales have ben made to the Orient. Local spreads were somewhat improved on some of the grades with offerings light. There was no business in the durums.

The feeling today was a little more friendly to wheat, but there appeared to be plenty of wheat for sale at top levels. Believe wheat should be bought on the setbacks, but would advise caution in following the bulges.

Coarse Grains—Oats and barley held steady, while rye was inclined to follow wheat. Outside of a little business in barley to Eastern Canada there was nothing doing, all local markets being dull.

Flax—There was some liquidation in the November futures and buying in the May, which was transferring of hedges. Otherwise the market was dull.

| Wheat— | Open | High | Low | Close |
|---|---|---|---|---|
| May | 142½ | 144⅛ | 142⅛ | 143⅞ |
| Nov | 135 | 136 | 135⅛ | 135⅞ |
| July | 143⅞ | 145⅞ | 144⅞ | 145⅞ |
| Dec | 135½ | 138 | 135 | 135⅞ |
| Oats— | | | | |
| May | 68⅛ | 68½ | 68⅛ | 68⅛ |
| Nov | 60⅞ | 61⅛ | 60⅞ | 60⅞ |
| Dec | 61⅛ | 61⅛ | 60⅞ | 61⅛ |
| Barley— | | | | |
| May | 71⅞ | 71⅞ | 71 | 71 |
| Dec | 64½ | 64½ | 63⅞ | 63⅞ |
| July | 72⅞ | 73½ | 72⅞ | 73½ |
| Flax— | | | | |
| Dec | 268½ | 288⅞ | 266⅞ | 288⅞ |
| Rye— | | | | |
| May | 100⅛ | 100⅞ | 99⅞ | 100⅛ |
| Dec | 92⅞ | 92 | 92⅛ | 92⅞ |

LIVERPOOL—Open, ⅛ to 1⅛ up. Close, 1 to 1⅛ up.

INDEMNITIES FOR THURSDAY

| Wheat— | Bid | Offer |
|---|---|---|
| May | 142⅞ | 145⅞ |
| Dec | 134½ | |

WINNIPEG GRAIN CASH CLOSE

Wheat—No. 1 Nor. 135⅞; 2 Nor. 132; 3 Nor. 129⅞; No. 4 126⅞; No. 5, 118⅞; No. 6, 98⅞; feed, 90; track, 135⅞.

Oats—No. 2 C.W., 64½; 3 C.W., 58⅞; extra No. 1 feed, 58⅞; 1 feed, 56⅞; 2 feed, 64⅞; rejected, 61⅞; track, 61⅞.

Barley—No. 3 C.W., 63⅞; 4 C.W., 56⅞; rejected, 55⅞; track, 63⅞.

Flax—No. 1 N.W.C., 279½; 2 C.W., 266½; 3 C.W., 238½; rejected, 225½; track, 289⅞.

Rye—No. 1 C.W., 92⅞; 3 C.W., 87⅞; rejected, 81⅞; track, 92⅞.


Money at Work

Earning - Saving - Investing

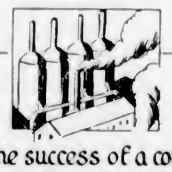

The success of a company depends on the condition of times—the management—competition and the merit of the product.

22


**The fact that several companies have made tremendous profits in a certain line of business is no guarantee that another one will do likewise.**

* * *

Some promoters of new corporations selling stock to the public point to the large profits and great increase in value of the stock of certain successful companies in the same line of business.

But what one company did is no criterion by which the success of another company can be judged. As the above sketch indicates, too much depends upon the management of a corporation, too much upon the conditions of the times, industrially and financially, too much upon the merit of the product, upon competition and many other important factors.

The fact that such huge successes have been made in any particular line is really a handicap, because it is an indication that the field has been well covered and competition is so great that a new organization would be handicapped from the start.

When considering an investment in a new company remember that you are not buying stock in other like companies but in their new competitor.

Copy't, 1929, Associated Editors, Inc.

## Victoria Stock Exchange

| MINING | Bid | Asked |
|---|---|---|
| Bayview | .02 | .04 |
| Big Missouri | .63 | .65 |
| Dalhousie | | .11 |
| George Copper | | 2.00 |
| Golconda | .78 | .80 |
| Independence | .04 | .07 |
| Kootenay Flor | .08 | .10 |
| Ottason Copper | .15 | .17 |
| Premier | 1.68 | 1.72 |
| Porter | .26 | .32 |
| Rufus-Argenta | .09½ | .10 |
| Silvercrest | .06 | .07 |
| UNLISTED | | |
| Grandview | .24 | .35 |
| Beaver | .08 | .09 |
| Georgia River | .15 | .18 |
| Topley Richfield | .06 | .07 |
| Mohawk | .03 | .04 |
| Noble Five | .43 | .45 |
| Kootenay King | .08 | .11 |
| Snowflake | .15 | |

## LEADERSHIP IS MARKET'S NEED

### LITTLE ACTIVITY IN OILS WITH PROMINENT STOCKS QUIET

**Quick Upward Movement Prevented by Marketing of Stock Bought at Low Points**

(Meharey, Roe & Co., Ltd.)

The oil market still appears quiet and seems to lack the leadership which it had formerly in the action of four or five prominent stocks. It must be held in mind that a great deal of the stock which was purchased around the recent low points is now being put on the market, and this naturally has a tendency to prevent any quick upward movement.

We certainly believe that the crisis is now past in the stock market as a whole, so that, particularly for the investor who is willing to purchase and hold over a comparatively short period, good profits may be obtained. Many brokers and traders are anticipating a real bull movement very early in the year, and are therefore quietly picking up stock so as to be prepared to reap their profits then.

Eastcrest No. 1 reports getting two more heads of gas with a large quantity of naphtha, and that they are drilling steadily in hard formation. Their No. 2 well is being cleaned out preparatory to fishing for a stuck bit at a depth of about 3,208 feet.

In reference to the Calmont trouble it is now reported that the Calmont company will enter a counter-suit against the Continental Supply Company, which is suing the Calmont people on account of casing and other supplies delivered to them. The Calmont company claims that the material supplied them was defective. These reports had a bearish effect upon Calmont stock, which has touched a low of $1 on this news, although it strengthened and it seems likely to maintain a level of between $1.05 to $1.10, judging by this morning's quotations.

A.P. Consolidated shareholders are awaiting an official report from Mr. A. G. Clarke. Considerable dissatisfaction has been expressed and it is to be hoped that the matter can be cleared up to the satisfaction of all, when all the facts are made public.

## HOLIDAYS HAVE DULLING EFFECT

### Apathy Increases in New York Towards Stock Market Affairs

(Branson, Brown & Co., Ltd.)

NEW YORK, Nov. 27.—Apathy toward stock market affairs was increased today by preholiday conditions. Leaders who had been keeping to the sidelines recently found no incentive to get back into the fray on the eve of a four-day suspension of business, and this situation intensified the dullness seen the last few sessions. Trading picked up actively somewhat during the morning, running ahead of the turnover for the first two hours of the previous day.

This development accompanied improvement in the principal trading stocks. Steel common made up the dividend of $1.75 regular and $1 extra deducted at the opening, and good sized advances were scored by American Can, General Electric, Westinghouse and other industrial leaders. However, rallying tendencies were checked around noon by outburst of selling in individual stocks.

Pennsylvania was a weak spot among the rails, declining on the announcement of additional stock financing to take care of maturities and improvements. Entertainment shares were heavy and substantial offerings of individual issues like Continental Can and Baldwin were thrown on the market.

Pressure on specialties affected the general list, and pivotal shares lost a good part of their morning gains during the middle of the day, but transactions again showed a marked disposition to lighten on price recessions. Up to 2:10 o'clock the turnover fell off to 1,846,600 shares against 2,016,000 in the same time on Tuesday. Operating on the theory that it was not advisable to remain short of a dull market, the bears undertook some covering, which resulted in better price levels in the late afternoon, when the leaders generally worked above the previous closing levels.

Special strength was shown by the copper shares, which recovered from their recent heaviness in response to advices from Washington that public utilities planned to spend $181,000,000 next year on new works and maintenance of existing facilities. While the trading continued extremely light, the market as a whole maintained an improved tone in the final dealings.

### *SILVER MARKET*

LONDON, Nov. 27.—Bar silver per ounce 22 9-16d.

AT NEW YORK

NEW YORK, Nov. 27.—Bar silver 49 1-4; Mexican dollars 36 1-2.

## TORONTO TRADE VOLUME LIGHT

### DECREASE CONSIDERED FORERUNNER OF STABILIZED MARKET CONDITIONS

**Favorable Developments Continue in Mining World—Considerable Trading in Gold Producers**

(Stobie, Forlong & Co.)

TORONTO, Nov. 27.—Trading was again in light volume on the Toronto Standard Stock and Mining Exchange. Keen market observers look on the marked decrease in volume of transactions as a favorable forerunner of stabilized market conditions. However, despite market conditions favorable developments continue to take place in the mining world. There has been a good deal of cash buying of late in a number of the producing gold stocks, the actual price of gold remains stable, and, whatever may be the result of the recent drop in market prices it is not likely to affect the gold mining industry.

The mining industry as a whole was never in a better position and mineral production for the year will show an increase over last.

Prices at the close were inclined to be stronger than at mid-session and in several issues a decided upward trend was noted. International Nickel, Noranda, Sherritt Gordon, Sudbury Basin, Abana and Amulet were the most active traders. Nickel opened lower at $29, traded down to $28.25 and closed at $30, up $1 on the day's activities.

Noranda at the close of $35 showed increase. Sherritt closed with last sale of $3.60, net gain of 9 cents. Falconbridge Nickel and Ventures showed firm tone. Other issues showing firmness at the close included Central Manitoba, Dome, Hollinger, Hudson's Bay, Lake Shore, Manitoba Basin, McIntyre, Mining Corporation, Newbec, Pend Oreille and Teck Hughes. Other mining issues showed recessions in small proportions. The board at the close seemed to indicate a return of steadier tone, and slow but steady appreciations are anticipated. Trading in the oil section was featured by activity in Ajax to loss of 18 cents, to close of $1.25.

Calmont also was very active within a small price range, from an opening of $1.06, to close at $1.05, after touching a high of $1.10. Mayland in two sales appreciated 20 cents. Report from Calgary this morning at 8 o'clock indicated the Mayland No. 1 was rigging to commence bailing to test the well for production.

Home at a close of $11.75 recovered a gain of 50 cents for the session. A.P. Consolidated was up 5. Associated was firm from open and close price of $1.30. In view of the favorable conditions at the Sterling Pacific well, stock is evidently being closely held, no transactions appearing on the board today. Other oil issues, under indifferent trading, receded from 1 to 10 points.

(H. E. Hunnings & Co., Ltd.)

| | High | Low | Close |
|---|---|---|---|
| Abana | 1.00 | .65 | 1.00 |
| Aconda | .11 | .11 | .11 |
| Amity | .12 | .12 | .12 |
| Amulet | 1.75 | 1.65 | 1.75 |
| Arno | .25½ | .23½ | .25½ |
| Bathurst | .04 | .04 | .04 |
| Bidgood | .13 | .12 | .13 |
| Big Missouri | .62 | .61 | .61 |
| Grenada | .18 | .18 | .18 |
| Falconbridge | 8.10 | 8.00 | 8.00 |
| Howey | .80½ | .80 | .80 |
| Hudson Bay | 10.45 | 10.25 | 10.45 |
| Int. Nickel | 29.80 | 28.50 | 29.75 |
| Jackson Manion | .02 | .02 | .02 |
| Kootenay Flor | .08 | .06 | .09 |
| Lake Shore | 16.25 | 16.25 | 16.25 |
| Manitoba Basin | .24 | .22 | .23 |
| McIntyre | 14.10 | 14.05 | 14.10 |
| Mining Corpn. | 2.20 | 2.18 | 2.20 |
| Newbec | .26 | .25 | .25½ |
| Nipissing | 1.91 | 1.90 | 1.80 |
| Noranda | 24.85 | 23.75 | 34.35 |
| Pend Oreille | 3.10 | 3.00 | 8.00 |
| Premier | 1.67 | 1.66 | 1.66 |
| Dome | 7.26 | 7.10 | 7.25 |
| Graham Bousquet | .03½ | .03½ | .03½ |
| Pioneer | .16 | .16 | .16 |
| Peterson Cobalt | .16½ | .16 | .16 |
| San Antonio | .16 | .17½ | .16 |
| Sherritt Gordon | 3.80 | 3.50 | 3.60 |
| Sudbury Basin | 4.49 | 4.25 | 4.35 |
| Teck Hughes | 5.05 | 5.05 | 5.05 |
| Vipond | .64½ | .64½ | .64½ |
| Wrights Hargreaves | 1.30 | 1.25 | 1.26 |
| Stadacona | .04 | .04 | .04 |
| Sisco | .52 | .52 | .52 |
| Ventures | 3.20 | 3.20 | 3.25 |
| OILS | | | |
| Ajax | 1.43 | 1.35 | 1.36 |
| Associated | 1.30 | 1.25 | 1.27 |
| A.P. Cons | 1.86 | 1.75 | 1.85 |
| C. & E. Lands Corp | 3.20 | 3.19 | 3.20 |
| Dalhousie | 1.89 | 1.69 | 1.69 |
| Eastcrest | 1.56 | 1.55 | 1.55 |
| Home Oil | 11.80 | 11.25 | 11.50 |
| Mayland | 2.75 | 2.75 | 2.75 |
| Wainwell | .18½ | .16 | .18½ |
| Calmont | 1.06 | 1.05 | 1.06 |
| Southwest Pete | 1.84 | 1.80 | 1.80 |
| A.P.C. Rites | .12 | .12 | .12 |

### Calgary Oil Stocks

(H. E. Hunnings & Co., Ltd.)

| | High | Low | Close |
|---|---|---|---|
| Alta. P. Cons | 1.40 | 1.76 | 1.80 |
| Brit. Dominion | .63 | .58 | .59 |
| Calmont | 1.03 | 1.08 | 1.08 |
| East Crest | 1.56 | 1.55 | 1.55 |
| Hargal | 1.00 | .86 | .89 |
| Home Oil | 11.85 | 11.50 | 11.80 |
| Illinois Alberta | .37 | .28 | .38 |
| Mayland | .13½ | .13½ | .13½ |
| McD. Segur (Exp.) | 2.10 | 2.00 | 2.00 |
| McD. Segur (new) | .69 | .67 | .69 |
| Homestead | .88 | .86 | .88 |
| A.P.C. Rites | .15 | .16 | .15 |
| McLeod | 2.10 | 2.10 | 2.10 |
| Mercury | 71½ | .71 | .71 |
| Mid-West | 32½ | 32½ | 32½ |
| Mill City | 8.00 | 6.85 | 8.00 |
| Model | .32 | .32 | .32 |
| Signal Hill | .14 | .14 | .14 |
| Pooncer | .57 | .55 | .57 |
| United Oils | .75 | .75 | .75 |
| Vulcan | .56 | .55 | .56 |
| Okalta (new) | 1.32 | 1.33 | 1.83 |
| Richfield | .27 | .26 | .27 |
| Southwest Pete | 1.87½ | 1.86 | 1.86 |
| | | Bid | Asked |
| Devenish | | .18 | |


CALLED BONDS

French Republic 7%, Dec. 1, 1949—In Part
Kingdom of Italy 7%, Dec. 1, 1951—In Part
Government of Sweden 6%, Jun. 15, 1939—In Full

We will be glad to check the numbers for any holder of these bonds.

We advise filing the numbers of callable bonds with some investment house who supply this service so that holders will not lose any interest.

PEMBERTON & SON
Investment Bankers
Established 1887
Phone 344 1014 Broad Street

CANADIAN SECURITIES MANUAL

The Canadian Securities Manual contains concise information regarding the securities of 325 Canadian companies, actively traded on the Canadian markets.

Information is available regarding capitalization, properties, directors and officers, earnings, working capital, dividends and price range of stocks.

A copy of the manual will be gladly forwarded on request.

A. E. AMES & CO.
LIMITED
Phones—9080, 9081 and 9082
Business Established 1889
Montreal VICTORIA New York
Vancouver Toronto London, Eng.

An Investment Service Restricted to Mines and Oils

While we do not claim to forecast the market trend, we can place before you information essential to the investor in these stocks. We welcome your inquiry.

H. E. Hunnings & Co., Ltd.
Members Victoria and Vancouver Stock Exchanges
Telephones 6100 and 6101
614 View St. Central Bldg. Ground Floor
Also at Vancouver: Bank of Nova Scotia Bldg., Phone Sey. 7267

For a safe, consistent and permanent income, purchase the Bonds and Preferred Stocks of growing British Columbia Public Utility Companies:
B.C. ELECTRIC 6% Preferred, at ..... 104.50
B.C. TELEPHONE 6% Preferred, at ..... 104.50
VANCOUVER ISLAND TRANSPORTATION CO. 7% Debentures, at ..... 100.00

BRANSON, BROWN & CO., LTD.
Central Bldg., Victoria, B.C. 540 Howe St., Vancouver, B.C.
Correspondents of Logan & Bryan
Members: B.C. Bond Dealers' Association, Vancouver Stock Exchange, Victoria Stock Exchange, Seattle Curb and Mining Exchange
Phones: 5600 5601 5602 5603
Direct Private Connections to All the Leading Eastern Exchanges

$500—$5,000
A Good Way to Invest

Fifty leading railroads, public utility and industrial stocks, with an average investment of $3.00 in each ..... $150.00
High-grade bonds and other interest-bearing securities ..... 150.00
About eighteen leading New York bank stocks, investment averaging about $6.50 in each ..... 115.00
About sixteen leading insurance companies, averaging about $5.00 in each ..... 85.00
Total ..... $500.00

A Conservative Investment Programme With Excellent Prospects
PARTICULARS ON REQUEST
British Columbia Bond Corporation, Limited
Direct Private Wires to New York and All Principal Exchanges
Radio Broadcast From 7:30 to 8:00 A.M. and From 6:00 to 6:30 Daily
1200 Government St. Victoria, B.C. Phone 348

WE OFFER AND RECOMMEND
Second Canadian General Investment Trust
Yielding Approximately 6%
CHRISTY, HALL & CO., LTD.
Investment Bankers
Christy-Hall Bldg., 640 Fort St. Tels. 375, 376, 523

We Own and Offer:
$35,000.00
City of New Westminster, B.C.
5% Gold Bonds Maturing July 2, 1939
Principal and interest payable at any branch of the Bank of Montreal in Canada.
Interest payable January and July 2.
Price: 96.33 and Accrued Interest, Yielding 5.50%
Denominations: $500 and $1,000
Royal Financial Corp., Ltd.
723 Fort Street M. W. MILLER, Manager Victoria, B.C. Phone 1013-1014

GILLESPIE HART & CO. LTD.
INCORPORATED 1911
REAL ESTATE MORTGAGES GENERAL INSURANCE
INVESTMENT SECURITIES
PHONE 2040
611 FORT ST.

WHAT STOCKS TO BUY?
Caution should be used in making purchases at this time. Ask for our opinion.
MEHAREY, ROE & CO., LIMITED
STOCKS, BONDS, REAL ESTATE, INSURANCE
Phone 3208 Members Victoria Stock Exchange Fort and Broad Sts.

Mason & Diespecker
(Members of the Victoria Stock Exchange)
MINING AND OIL BROKERS
Direct Wire Service to All Leading Canadian Exchanges
1106 Broad Street, Victoria, B.C. Phone 4439

Sound Stocks and Bonds have suffered in the general decline. Why not exchange your weaker holdings now? May we advise you?
HUGH ALLAN, LIMITED
Phone 87-5, 6706 Bay Christmas T.B. Seals 711 Fort St., Victoria, B.C.

GRAIN MARKETS
What is wheat doing today? What are the latest reports on world crops? How much wheat is there in the world as compared to last year?
We are at your service to answer these or other similar questions which affect the price of grain.
We handle orders from 1,000 bushels up on Chicago or Winnipeg.
Solloway, Mills & Co., Ltd.
631 Fort Street Phones 2361 - 2362
D. WARNOCK, Manager
Offices Connected by Nation Wide Private Wire System

Government and Municipal Bonds and Debentures
Investment Trust and Real Estate Securities
313 Central Building
G.A. STIMSON & CO.
LIMITED The Oldest Bond House in Canada EST. 1889
Phone 1303

Keep Your Money Circulating
Within the Empire applies equally to the purchase of insurance as to commodities. We are GENERAL AGENTS for old and reliable CANADIAN and BRITISH COMPANIES, which are outside the insurance combine.
Place your next FIRE or AUTOMOBILE INSURANCE policy with us and save money.
The Independent Agency
JOHNSON & COMPANY
1314 Broad Street

"Do Not Buy on Margin"
That Is What We Tell Our Clients
The VALUE of the Shares we are selling is based on the EARNING power of the Corporation with 79 Millions of Dollars at their back. That is why we are doing such a satisfactory business. We invite the closest scrutiny.
Pacific Gold Seal Inv. Co., Ltd.
701 to 703, Bank of Toronto Bldg.

# FINANCE - COMMERCE - MARKETS

## BETTER TONE WITH DEMAND HELPS PRICE

### Oil Issues of All Kinds With Offerings Limited Display Strength on Vancouver Exchange

### *MINES QUIET AND LITTLE CHANGED*

VANCOUVER, Nov. 27.—With a much better demand coming out and limited offerings, the oil issues displayed strength today, the general list ranging from steady to 30c firmer. The mines were quiet, with little change in Western values, while the Eastern group was stronger.

A. P. Consolidated, under heavy liquidation in recent days, closed 7c firmer at $1.92. Calmont, in good demand, was 12c stronger at $1.15. C. & E. Corpn. gained 10c at $3.30, and Home 25c at $11.65 on light offerings.

Mayland improved 27c at $3.05, McLeod 3c at $2.30, Eastcrest 16c at $2.70, and Royalite $5 at $72. Mill City, the one weak issue, lost 25c at $5.50.

In the Eastern group of mines, Nickel was $1 stronger at $23; Noranda 95c at $34.80, and Sherritt Gordon 15c at $3.65. In the Western group, Pend Oreille was 5c stronger at $3.10, Noble Five 2c at .44, and Reeves 6c at $2.13. Price changes elsewhere were narrow.

(B.C. Bond Corporation, Ltd.)

| MINING | Bid | Asked |
|---|---|---|
| Am. Mng. & Mill. | | .06 |
| B.C. Silver | .02½ | .03½ |
| Beaver Silver | .08¾ | .09 |
| Cotton Belt | .30 | .40 |
| Cork Province | .08¼ | .08½ |
| Dunwell | .05 | .06 |
| Dutbie Mines | .42 | .44 |
| George Copper | 2.75 | 2.80 |
| Georgia River | .15 | .18½ |
| Golconda | .75 | .80 |
| Grandview | .24 | .24½ |
| Independence | .01 | .04½ |
| Indian Mines | .03 | .05 |
| Int. Coal & Coke | .38 | .30 |
| Kootenay Florence | .09¼ | .09 |
| Lucky Jim | .07½ | .08 |
| Mohawk | .02 | |
| Marmot Metals | .01½ | .02½ |
| Noble Five | .44 | .45 |
| Oregon Copper | .13 | .14 |
| Pend Oreille com. | 3.10 | 3.18 |
| Pioneer Gold | | .95 |
| Falconbridge | 6.00 | |
| Int. Nickel | 30.00 | 30.75 |
| Sherritt Gordon | 3.68 | 3.75 |
| Noranda | 34.80 | |
| Premier | 1.67 | 1.69 |
| Porter Idaho | .29 | .30 |
| Reeves Macdonald | 1.12 | 1.15 |
| Richmond | .09½ | .09½ |
| Ruth Hope | .06¼ | .06½ |
| Silvercrest | .03 | .04 |
| Silverado | .39 | |
| Slocan Rambler | .06½ | .09 |
| Snowflake | .15½ | .16 |
| Sunloch | .78 | 1.10 |
| Terminus | .02 | |
| Tooley Richfield | .05 | .06 |
| Wellington | | .26 |
| Woodbine | .02½ | .03 |
| MISCELLANEOUS OILS | | |
| A.P. Consolidated | 1.92 | 1.95 |
| A.P.C. Rites | .16 | .19 |
| Calmont Oils, Ltd. | 1.18 | 1.17 |
| Fabyan Pete | .08 | .08¾ |
| Home Oil | 11.65 | 11.75 |
| Illinois-Alta | .35 | .40 |
| Dalhousie Oil | 1.76 | 1.79 |
| Devenish Pet. Ltd. | .16½ | .20 |
| Mayland Oil | 3.05 | 3.10 |
| McLeod | 2.30 | |
| New McDoug.-Sea | .96 | .73 |

MORNING SALES

Oils

A.P. Consolidated, rights—1,310 at .19; 3,220 at .17.

Associated Oil—70 at 1.40.

Calmont—480 at 1.07; 300 at 1.06; 900 at 1.05; 1,900 at 1.10; 50 at 1.12; 10 at 1.15.

Commonwealth—700 at .95.

Dalhousie—200 at 1.75.

Devenish—600 at .18, 20 at .33.

Eastcrest—500 at 1.65, 1,100 at 1.66.

A.P. Consolidated—100 at 1.80; 100 at 1.61; 190 at 1.83; 100 at 1.93; 3,175 at 1.85; 1,300 at 1.96; 400 at 1.87; 110 at 1.88; 100 at 1.89.

Fabyan—2,500 at .08.

Freehold—3,400 at .70.

Hargal—300 at .88; 130 at 1.00.

Home—105 at 11.50; 69 at 11.75.

Illinois Alberta—150 at .40.

Mercury—1,870 at .86; 400 at .69; 773 at .70.

C. & E.—600 at 3.15; 300 at 3.17; 300 at 3.18; 300 at 3.19; 3,365 at 3.20; 400 at 3.22; 400 at 3.23; 300 at 3.22.

McDougall—1,100 at 2.00.

Midwest—100 at .28.

Royalite Rights—20 at 9.90.

Regent—800 at .30.

Royalite—5 at 68.00; 27 at 66.00.

Southwest—200 at 1.90; 300 at 1.95.

Spooner—100 at .80.

Sterling—30 at 1.16; 2,100 at 1.20; 300 at 1.21; 200 at 1.22.

United—600 at .75; 1,100 at .78¾.

Mayland—20 at 2.75; 760 at 2.78; 500 at 2.80; 200 at 2.85; 500 at 2.90; 700 at 2.95.

Mines

Bayview—500 at .02½.

Big Missouri—800 at .62; 500 at .63; 400 at .64.

Beaver Silver—2,000 at .06½.

Cork Province—2,000 at .08.

Dalhousie—1,000 at .06.

Duthie Mines—200 at .42.

George Copper—100 at 2.80.

Independance—3,000 at .04.

Kootenay Florence—9,000 at .08½.

Kootenay King—3,000 at .09¾; 1,000 at .09¾; 1,500 at .10.

Mohawk—2,000 at .02½.

National Silver—1,000 at .09.

Grandview—500 at .23½; 14,700 at .24; 600 at .24¼; 3,000 at .24½.

Noble Five—300 at .42; 100 at .43; 2,000 at .44.

Oregon Copper—4,850 at .13.

Pend Oreille—200 at 2.08; 90 at 3.10.

Premier Gold—100 at 1.67; 100 at 1.69; 100 at 1.70.

Premier Border—18,000 at .04.

Porter Idaho—1,000 at .31.

Reeves-McDonald—535 at 1.08; 110 at 1.10.

Rand Gold—500 at .41.

Ruth Hope—1,100 at .23.

Silvercrest—3,000 at .06.

Silvercup—13,000 at .04; 800 at .04¼.

Silverado—1,000 at .39.

Slocan Rambler—1,250 at .06.

Snowflake—500 at .17.

Topley Richfield—2,000 at .09.

Toric Mines—100 at 1.00.

Woodbine—2,000 at .03.

Noranda—200 at 34.60.

AFTERNOON SALES

Oils

A.P.C. Rights—400 at .18; 200 at .17; 300 at .19.

A.P.C.—3,875 at 1.90; 400 at 1.91; 180 at 1.92; 1,100 at 1.93; 300 at 1.94; 950 at 1.95.

Associated Oil—50 at 1.30.

Commonwealth—50 at .50; 2,700 at .55.

Calmont Oil—5,300 at 1.10; 750 at 1.11; 840 at 1.13; 800 at 1.14; 4,850 at 1.15; 3,800 at 1.19; 1,150 at 1.17.

C. & E.—400 at 3.29; 100 at 3.28; 3,795 at 3.30; 500 at 3.31; 70 at 3.32; 50 at 3.33; 860 at 3.35; 100 at 3.38; 900 at 3.36.

Dalhousie—200 at 1.79; 1,300 at 1.80.

Fabyan Pete.—2,400 at .08.

Eastcrest—500 at 1.60; 100 at 1.72; 100 at 1.73.

Freehold—700 at .70; 100 at .72.

Hargal Oil—1,800 at 1.00.

Home—1,000 at 11.60; 230 at 11.59; 100 at 11.60; 30 at 11.68; 210 at 11.75.

Illinois—350 at .36; 300 at .38.

Mercury Oil—4,800 at .70; 1,000 at .71; 1,600 at .72.

Mayland—1,300 at 3.05; 3,380 at 3.05; 100 at 3.06; 800 at 3.10; 1,100 at 3.11; 400 at 3.12; 100 at 3.13; 2,650 at 3.15; 200 at 3.16; 300 at 3.19; 800 at 3.20; 100 at 3.21; 100 at 3.23.

McDougal Ex.—50 at 3.05; 300 at 2.10.

McLeod Oil—100 at 2.12; 75 at 2.15; 125 at 2.20; 100 at 2.30.

Midwest—100 at .28.

Vanalta—50 at 1.30.

Royalite Rights—130 at 10.00.

Royalite—18 at 98.00; 10 at 73.00; 5 at 74.00.

Southwest—200 at 1.98; 1,250 at 3.00.

Spooner Oil—300 at .80.

Sterling—1,000 at 1.21; 300 at 1.22; 1,700 at 1.23; 875 at 1.24; 1,850 at 1.25; 700 at 1.26.

United Oils—500 at .78; 500 at .79; 300 at .78.

Mines

Big Missouri—1,500 at .62; 2,000 at .62½; 3,000 at .63.

George Copper—340 at 2.75.

Grandview—500 at .24; 3,000 at .24¼; 1,500 at .24½.

Kootenay Flo.—250 at .08; 200 at .06½.

Kootenay King — 2,000 at .09¾; 1,000 at .10.

Lucky Jim—500 at .09.

Mohawk—500 at .02.

Noble Five—100 at .42; 750 at .44.

Oregon Copper—3,000 at .13; 3,100 at .14; 3,000 at .14½; 2,000 at .19.

Pend Oreille—1,100 at 3.10; 100 at 2.12; 300 at 3.15.

Premier Gold—100 at 1.69.

Reeves McDonald—1,800 at 1.10; 40 at 1.11; 450 at 1.12.

Silvercrest—1,000 at .09.

Silvercup—7,500 at .04.

Topley-Richfield—2,000 at .05.

Snowflake—100 at 15½; 9,300 at .19; 500 at .18½; 100 at .17.

Whitewater—500 at .24.

Woodbine—500 at .03½.

### *MONTREAL STOCKS*

(Branson, Brown & Co., Ltd.)

(All Fractions in Eighths)

| | High | Low | Close |
|---|---|---|---|
| Alberta Pacific Grain | 38-2 | 38 | 38 |
| Abitibi | 37-5 | 37-4 | 37-5 |
| Asbestos | 3 | 3 | 3 |
| Asbestos, pfd | 12 | 10 | 12 |
| Atlantic Sugar | 6-4 | 6-4 | 6-4 |
| Ass. Breweries | 19-4 | 18-2 | 18-2 |
| B.A. Oil | 39-6 | 38-4 | 39-5 |
| Bell Telephone | 181 | 181 | 181 |
| Brazilian Trac | 40-2 | 39-7 | 40-1 |
| B.C. Fish. & Pack | 8-4 | 6 | 8-4 |
| Brompton Paper | 33 | 33 | 33 |
| B.C. Power "A" | 40 | 39-4 | 39-4 |
| B.C. Power "B" | 21-4 | 20-4 | 20-4 |
| Can. Bronze | 46-4 | 45-4 | 46-4 |
| Can. Cement, com. | 18 | 18-4 | 18-4 |
| Can. Car Fdy., com. | 24-4 | 24 | 24-4 |
| Can. Car Fdy., pfd | 29-4 | 29-4 | 29-4 |
| Canada Gypsum | 23-4 | 23 | 23 |
| Can. S.S., com. | 18 | 16 | 16 |
| Can. S.S., pfd | 80-7 | 69-7 | 69-7 |
| Can. Converters | 79 | 76 | 78 |
| Can. Ind. Alcohol | 13 | 11-1 | 11-1 |
| General Steel Wares | 21 | 20-4 | 20-4 |
| Dominion Bridge | 73-6 | 72 | 73-6 |
| Dom. M. & S. | 281 | 280 | 280 |
| Dominion Textile | 79-7 | 78 | 78-7 |
| Dominion Glass | 137 | 137 | 137 |
| Dryden Paper | 14 | 14 | 14 |
| Fraser Companies | 35 | 35 | 35 |
| Hiram Walker | 11-6 | 11-4 | 11-6 |
| Massey Harris | 43-7 | 43-3 | 43-5 |
| McColl Frontenac | 33-6 | 33 | 33 |
| Montreal Power | 115 | 113 | 114-4 |
| National Breweries | 131-4 | 118-4 | 121-4 |
| Noranda | 35 | 34 | 34-4 |
| Page Hersey | 94 | 94 | 94 |
| Penmans, Ltd. | 72 | 72 | 72 |
| Power Corporation | 79-4 | 78 | 78 |
| Shawinigan | 75-1 | 76 | 75-1 |
| Steel of Canada | 44 | 44 | 44 |
| Winnipeg Electric | 34-6 | 33-7 | 33-7 |


## Canadian Government Bonds

One of the Best Investments in the World Today at the Present Prices

We buy and sell Dominion of Canada obligations of all issues at closest market prices. We suggest that all investors should have a portion of their funds in these securities.

Correspondents: E. A. Pierce & Co., New York; Greenshields & Co., Montreal; Jas. Richardson & Sons, Winnipeg

Direct Wires to All New York and Canadian Exchanges With Fast Service

R. P. Clark & Co. (Victoria) LTD.

Arcade Building, 617 View St.
H. W. J. Paterson, Manager



## STOBIE-FORLONG & Co.

STOCK BROKERS

*Mines Oils Grains Industrials Unlisteds*

Our Own Direct Private Wire System from Coast to Coast and to Principal Financial Centers in the United States.

Members of the Toronto Standard, Montreal Curb, Vancouver, Calgary, Seattle, Spokane and other Exchanges.

*Head Office: Toronto*

Vancouver, Seattle, Spokane, Calgary, Winnipeg, Montreal

Phone 8700

518 Central Bldg. Victoria, B.C.


## PREHOLIDAY LIST WEAKENS

### UNDERTONE REMAINS FIRM IN SPITE OF DESIRE TO REDUCE

### No Fear for Adverse Developments Over the Holidays—No Startling Gains Probable

(B.C. Bond Corporation, Ltd.)

NEW YORK, Nov. 27.—The desire to reduce the long line of stock over the holidays brought out increased offerings yesterday and resulted in a weakened list. A firm undertone, however, prevailed, and stocks showed greater resistance than they did during the previous selling wave. Today being the final day of trading this week, additional offerings can be expected, and lower levels should again be established by many stocks.

For the same reason that long holders desired to reduce their commitments, operators on the short side will be anxious to cover their position and should, therefore, frequently appear as buyers during today's trading, thus acting as a check to the downward trend.

We believe that there is no reason to fear adverse developments over the holidays. The possibility of an increase in brokers' loans does not offer sufficient cause for apprehension. The market can well stand an increase. Entering the market during particularly weak spells today is therefore justified. With the holiday season approaching, stocks should develop a better tone and purchases of favored issues on a scale-down should show fair profits next week.

During the month of December the market will be called upon to absorb considerable selling for tax purposes, and this will act as a retarding influence to the advance, to which a good many issues are fully entitled. For this reason we do not look for startling gains anywhere in the list. Stocks, however, should recover gradually and purchases made at current levels, or even at somewhat higher prices, should show good profits within a reasonable time.

Rails remain in a good technical position, and individual issues should show substantial advances. This group is now more undervalued than any other class of stocks, even though the losses recorded by the rails during the break were comparatively small, the utilities also still represent attractive purchases.

## Tape Topics

The advance of Mayland on the local market was the feature in the oils yesterday, the stock, which had closed overnight at $2.77 and opened at $2.75, going up to $3.23 before evident profit-taking arrived and brought it down to $3.10 at the close. The rise was probably accounted for by the announcement that baling was about to commence, which would indicate that the company has considered the possibility of making an attempt to bring the well to production. The present depth is 5,970 feet, which is about 525 feet in the lime.

There were considerable sales in both A.P.C. and Calmont, and each of these stocks made an advance. A.P.C. opened at $1.80, and, after consistently advancing to $1.95, closed at $1.91. At Calgary, however, A.P.C. suffered to a considerable extent, but, despite this, it is believed here that advantage should be taken of any dips to accumulate this issue. While the developments of the recent shareholders meeting were undoubtedly unfavorable to the company too bearish an interpretation of these developments, it is considered, appears unwarranted. The president of the company states that progress reports of a brilliant nature will be released during the coming week, and this may tend to improve the position of the stock.

Under the influence of the recent trend of A.P.C. and Calmont prices in the oil section have been depressed, but a local broker thinks that advantage should be taken of this condition to make commitments in the better-class listings, C. & E., Home, Hargal, Eastcrest, Sterling, Freehold and A.P.C. all, he says, appearing attractive and likely to present satisfactory returns over an intermediate swing. In this broker's opinion, while the market is likely to continue irregular for perhaps a week or ten days, the more stable issues are unlikely to recede to lower levels.

Calmont opened at $1.07, touched $1.18 and closed at $1.17. At Calgary the stock was the heaviest trader of the day opening considerably below the previous close under heavy selling, but rallying in the latter part of the session to a firm close. C. & E., opening at $3.17, advanced to $3.38 and closed a few points lower. Mercury sold at 70c and 72c, and Southwest Pete at $1.90 to $2. Sterling Pacific went up from $1.21 to $1.26, at which figure it closed.

The local mining market was on the quiet side. Granville sold quite a lot, about 26,000 shares, mainly at 24c and 24 1-2 c, and Big Missouri struck a new low for the year of 62c, the previous lowest price having been 64c.

Yesterday was the last day of trading on the New York Stock Exchange for this week, the remaining three days being holidays with Uncle Sam. The apathy of the last few days showed increase, the market being a very dull one. Later in the session business picked up, but the principal trading stocks, while showing improvement, did not become active. Only 2,402,500 shares changed hands. Industrials and rails had an upward trend, with thirty industrials up 3.60 and twenty rails up 0.29. The New York Mirror says that the belief is developing that the market is likely to run into a rally which could very well carry over the year-end. The very best opinions, it states, are that the market is full of bargains in the standard issues.

"No one is hanging on by their eyelids now," remarked a city broker yesterday in reference to the way stock conditions had altered since three weeks ago, "but many people are still convalescing after their injuries. Thousands, including very many experienced traders, never dreamed stocks could crash as they did, and they've been taught a terribly severe lesson." Asked how long he thought it would be before the general public started again to tangle themselves up in margins the broker said he did not think that would take place yet awhile, and that when it did they would go cautiously. "But," he added, "margins are a very difficult thing to give up, whatever pains and penalties may have been suffered through the habit. Same old greed in human nature, I suppose, accounts for it."

## MANITOBA BASIN HAS HEAVY SALES

### Persistent Upward Tendency in Face of Almost Universal Decline Explained

(Stobie, Forlong & Co.)

TORONTO, Nov. 27.—In the face of the almost universal decline here and elsewhere, Manitoba Basin stock has shown an upward tendency in recent weeks, with heavy sales on the Toronto Standard Stock and Mining Exchange.

The demand was caused by rumors that the company had secured three groups on the east side of the north arm of Lake Athapapuskow, within three miles of the Flin Flon Railway and east of the Flin Flon Mine of the Hudson Bay Mining & Smelting Company, and upon which sensational gold ore has been found.

The facts are these, as derived from an authoritative source, but not officially stamped. Last September, General Manager A. J. Bone secured an option upon the "Billy Boy" group of claims of William E. Baker, upon which was exposed interesting copper showings. Later options were taken up on the Var group, located east and north of the Baker group, another group still further north, located by a man named Moody, and four fractions were located to consolidate the Billy Boy, which lies near Lake Shore.

Surface work has commenced upon the copper showings, but few important concentrates of value were found. The showings are close to a contact of andesite and schisted resolite, which is covered over with overburden. In the andesite cracks were found some fancy shows of chalcopyrite. Prospecting work was difficult, owing to the water, but it is planned to do more work at the contact when cold weather will permit.

Early in November an important gold strike was made from 1,500 to 1,700 feet northeast of where the original prospecting work was done, in a talcy rhyolite schist, with gold in quartz veins associated with dolomite in a granodiarite intrusive close to its contact with rhyolite. The granodiorite is not sheared or schisted to any extent, but does show considerable joining and fracturing.

In an area measuring 100 feet long by twenty-feet wide, nine veins were uncovered, ranging from two to eight inches in width. Generally, they have uniform trend and show cavities and box work, containing free gold, some of spectacular values, caused by leaching. Visible gold is not only confined to leached cavities or residual materials, however, but is also associated with unaltered pyrite and galena, and alone in tiny clusters and sheets in the quartz. Some stripping was immediately undertaken and the first samples showed remarkable gold content. One, showing a few specks of gold, run seven ounces per ton and another, with considerable visible gold, gave fifty-one ounces or $1,020 per ton, with negligible values in silver. Four large samples, fairly typical of what is seen at or near the surface, but not representing any definite width, ran as follows: No. 1, showing no visible gold, 4.34 ounces $86.80; No. 2, showing no visible gold, 7.85 ounces $157.20; No. 3, quartz containing more pyrite than galena, 11.36 ounces, $227.20. Mr. Bone reported that the find was of great importance and of especial interest because it is the first discovery of its kind in the Athapapuskow area.

## *C.N.R. Earnings For Ten Months Show Decreases*

MONTREAL, Nov. 27.—For the first ten months of 1929, gross earnings of the Canadian National Railways amounted to $220,687,731. During the same period last year the sum was $226,472,565, which represents a decrease of 2.55 per cent for the year. Net earnings to the end of October totaled $40,151,704, as against $46,410,110 last year, a decrease of 13.49 per cent.

### VICTORY AND WAR LOANS

VICTORY LOAN, 3½%—TAX FREE

| | Buy | Sell |
|---|---|---|
| 1932, 1st May & Nov. | 100.10 | 100.60 |
| 1937, 1st June & Dec. | 102.20 | 102.70 |
| WAR LOAN, 5%—TAX FREE | | |
| 1931, 1st Apr. & Oct. | 99.35 | 100.00 |
| 1937, 1st Mar. & Sept. | 100.90 | 101.00 |
| (Payable New York) | | |
| VICTORY LOAN—5½% | | |
| 1933, 1st May & Nov. | 100.00 | 100.55 |
| 1934, 1st May & Nov. | 100.20 | 100.65 |
| DOMINION LOAN | | |
| 1943, 15th Apr. & Oct., 5% | 106.00 | 106.50 |
| 1946, 1st Mar. & Sept., 4½% | 95.25 | 96.00 |
| 1944, 15th Apr. & Oct., 4½% | 95.25 | 96.00 |
| 1946, 1st Feb. & Aug., 4½% | 95.25 | 96.00 |
| 1954, 1st Feb. & Aug. (C.N.R.), 4% | Mkt. | |
| 1954, 15th Mar. & Sept. (C.N.R.), 4% | Mkt. | |
| 1957, 1st Jan. & July (C.N.R.), 4½% | Mkt. | |

Add accrued interest to date.

1937, 179 days, 3.097 per $100.
1933, 1933, 1934, 39 days, .333 per $100.
1943, 43 days, .589 per $100.
1944, 43 days, .589 per $100.
1946, 118 days, 1.434 per $100.

Brokerage rate on Victory and War Loans, ¼ of 1%.

## ACTION MIXED AT THE START

### MAJORITY OF ISSUES OFF, THOUGH FEW REMAIN QUITE FIRM

### Strength Developed by Coppers at New York Particularly Noticeable

(Branson, Brown & Co., Ltd.)

NEW YORK, Nov. 27.—The initial transactions today carried over some of yesterday's characteristics by showing mixed action with some few issues quite firm, but the majority slightly off. However, as the session got under way, a firmer tone became general and later a decided buoyancy developed, in many cases going above yesterday's close. Probably this reflected some short covering preparatory to the extended holiday.

Particularly noticeable in view of their weakness during the past couple of days, was the strength developed by the coppers. This was attributed to the report emanating from the White House conference that the utility companies plan to spend $1,400,000,000 for new construction and expansion next year, in addition to $410,000,000 for maintenance of existing properties.

The strength in the general list was maintained to the close with most of the issues closing at, or moderately above yesterday's prices, although not uniformly at the highs of the day. It was noticeable that Radio Corporation displayed considerable resistance to the advance, probably a reflection of the feeling that the company along with other radio manufacturers would likely experience a slump in holiday business and find itself with a large surplus of inventory at the close of the year.

Fox Film and Warner Brothers' Pictures were quite reactionary as a result of suit brought in the Federal courts for alleged violation of the Clayton Act. It is sought to divest both companies of recent acquisitions and to prevent further moves of like nature. We would still adhere to the constructive side of the market as therein seems to be the more likely profit possibilities.

### *METAL MARKET*

LONDON, Nov. 27.—Standard copper, spot £69 7s 6d; futures £68 2s 6d; electrolytic, spot £83; futures £84.

Tin, spot £182 10s; futures £185 12s 6d.

Lead, spot and futures £21 7s 6d.

Zinc, pot £20 2s 6d; futures £20 10s.

AT NEW YORK

NEW YORK, Nov. 27.—Copper quiet; electrolytic, spot and futures 18.

Iron, steady; unchanged.

Tin, weak; spot and nearby 40.50; futures 41.00.

Lead, steady; spot New York 6.25; East St. Louis 6.10.

Zinc, easy; East St. Louis spot and futures 6.00.

Antimony, 8.25.

### *NEW YORK SUGAR*

NEW YORK, Nov. 27.—Raw sugar was unchanged today at 3.67 for spots duty paid, with no sales reported. The refined situation was unchanged, buyers continuing to purchase for day to day requirements only at the $5 level for fine granulated.

## Burgess Bedtime Stories

### Unc' Billy Gets a Dinner

—By THORNTON W. BURGESS—

I find it much the wisest plan
To make the best of what I can.
—Unc' Billy Possum.

Unc' Billy Possum had climbed over the henyard fence and down inside the yard. He stopped to listen for a moment. All he heard was the faint clucking of some of the hens as they crowded together on the roosts inside the henhouse. Then Unc' Billy made straight for the little door which the hens use. He remembered that little door. He had used it a long time ago. He remembered very well what a good time he had had in that henhouse. He remembered the eggs he had had and how, when he had eaten all he could hold, he became sleepy and curled up for a nap in one of the nests and there was found by Farmer Brown's Boy.

He didn't see Unc' Billy, but Unc' Billy saw him.

"If Ah gets in," said Unc' Billy to himself, "Ah is comin' right out again as soon as Ah gets me a chicken. Ah won' go to sleep in there no mo'."

By this time Unc' Billy was at the little door. It was closed. Such a disappointment as that was! Unc' Billy tried to open that little door. He pushed it. He tried to pull it. He tried to slide it. It would move a little, which was all the more provoking. It would move, but it wouldn't open.

Finally, Unc' Billy gave up trying to get in that way. He climbed up on the roof of the henhouse. There was no way in. Those hens were safe and Unc' Billy knew it. There was to be no chicken dinner for him that night. He knew now that Reddy Fox must have caught a chicken outside. He knew that Reddy couldn't possibly have got into the henhouse.

"Ah done got to get somethin' to eat somewhere," muttered Unc' Billy as he climbed down from the henhouse. "If Ah can fin' enough fo' to keep me tonight, mebbe Ah'll have better luck in the mornin'."

Now, just as Unc' Billy reached the ground, a half-grown rat poked his head out from a little hole under the henhouse. He didn't see Unc' Billy, but Unc' Billy saw him. Unc' Billy didn't move. For a moment or two the rat sat there with his head out. Then he came wholly out and started toward a pan in which Farmer Brown's Boy had brought out some scraps for the hens. The hens had eaten only a part of these scraps. The rat never did reach the pan. Unc' Billy can move quickly when it comes to catching things. He had that rat before the rat knew he was about.

A little later Unc' Billy Possum licked his lips and walked over to the pan. There was table scraps there that smelled very good indeed to Unc' Billy. They would do splendidly to top off the rat dinner he had had. He wasted no time. Presently not so much as one scrap remained. Once more Unc' Billy licked his lips.

"Ah done feel better," said Unc' Billy to no one at all. "Ah done feel better. Ah reckon all Ah needs now is a good nap. Ah mus' look around and find a place where Ah can sleep in peace. That's all Ah wants now, is to sleep in peace."

So Unc' Billy once more climbed the wire at the chicken yard. He made his way over to the old stone wall on the edge of the Old Orchard. He found an opening between the stones that led down to a good-sized hole in the ground, which was one Peter Rabbit often used. But Peter wasn't using it now, so Unc' Billy Possum did. He didn't go to his home in the Green Forest for two reasons. One was that he was feeling sleepy, and the other was that he intended to be right on hand when those chickens were let out the next day.

(Copyright, 1929, T. W. Burgess.)

The next story: "Flip Becomes Excited."

## *Crude Oil Production Increases*

(Branson, Brown & Co., Ltd.)

Reversing the trend of the last few weeks, daily averages gross crude oil production in the United States recorded an increase in the last week. Total production in all areas for the week ended November 23 was reported last night by the American Petroleum Institute as 2,633,000 barrels, or 13,250 barrels more than in the previous week. Contrary to expectations, California production increased 25,000 barrels daily. It is believed, however, that the increase will be temporary, and represents an adjustment in prorating plans.

Container Corporation of America declared quarterly dividend of 30 cents on Class "A" stock, resuming dividends which were omitted in May, 1929, also declared regular quarterly dividend of $1.75 on preferred, both payable January 1, record December 11. New rate is same as paid prior to discontinuance of dividend.

Sale of small tonnage of heavy melting scrap steel was reported at $12.75 in Chicago market, or 25 cents under last mill transaction, consumer range, however, was still considered $12.50 to $13.

Bangor & Aroostock. October surplus, after charges, $261,938, against $195,730 in October, 1928. Ten months surplus, after charges, $67,439, against surplus of $18,527.

Elwood operators signed agreement to curtail output to 30,000 barrels daily, and to halt drilling for sixty days' period

Chicago Great Western handled 6,358 revenue freight cars in week ended November 23, against 6,629 same week last year.

British Exchequer receipts during week ended on November 23 totaled £14,502,917 and expenditures £11,550,737. Floating debt on that date totaled £824,000,000, against £830,505,000 of previous week, and £751,830,000 on November 24, 1928.

Boston & Maine Railroad. October surplus, after charges and taxes, $658,622, against $574,468, in October, 1928. Ten months, $5,666,157, against $5,594,063.

American Gas & Electric Co. reports out of 77,924,071 k.w.h. for week ended November 23 increase of 10 per cent over 1928 week.

Seaboard Air Line offers road's security holders 1,892,630 common shares at $12 a share with preferred and common holders entitled to subscribe to two shares for each share held. Financing will yield the company more than $20,000,000 after all underwriting expenses.

Goodyear Tire declared regular quarterly dividend of $1.25 on common, payable February 1, record December 31.

Copenhagen—Ford Motor Co., of U.S., has instructed its representative here to bring negotiations for estimate of a large factory at Kastrup airdrome here.

Milan, Italy—It is understood that the Italian Government contemplates a substantial increase before year-end in duties on goods not covered by commercial treaties, with a view to negotiating for concessions.

Buffalo & Susquehanna declared regular semi-annual $2 on preferred payable December 30, record December 15.

Auto-strop Razor declared regular quarterly 75-cent dividend on Class "A," payable January 2, record December 10.

## Stocks and Bonds

(A. E. AMES & CO., VICTORIA)

TORONTO, Nov. 27.—Quotations at 11 A.M., Eastern time:

| | Bid | Asked |
|---|---|---|
| Abitibi Power & Paper pfd. | 80 | .. |
| Beatty Bros. com. | 32 | .. |
| Beatty Bros. pfd. | 95 | .. |
| Bell Telephone | 150 | .. |
| Brazilian T.L. & P. | 40 | .. |
| B.A. Oil | 90½ | .. |
| B.C. Packers | 6 | .. |
| B.C. Power "A" | 40 | .. |
| Building Products "A" | 32¼ | .. |
| Canadian Bakeries "A" | 30 | 40 |
| Canada Gypsum | 23 | 23½ |
| Can. Ind. Alcohol "A" | 13 | .. |
| Canadian Hydro Electric | 89 | .. |
| Canadian Pacific | 19¾ | (N.Y.) |
| City Dairy com. | 48 | 49 |
| Cockshutt Plow | 33 | .. |
| Con. Smelters | 361 | .. |
| Cosmos Imp. com. | 16 | 19 |
| Dominion Bridge | 72 | .. |
| Dominion Glass | 137 | .. |
| Ford of Canada "A" | 35¾ | .. |
| Frost Steel & Wire com. | 14 | 14½ |
| Frost Steel & Wire pfd. | 95 | .. |
| General Steel Wares | 20½ | .. |
| Hamilton Bridge | 33½ | .. |
| Hinde & Dauch. com. | 17 | 18 |
| Imperial Oil | 26 | .. |
| Int. Nickel | 30 | .. |
| Int. Petroleum | 23 | 23¼ |
| Int. Utilities "A" | 39 | .. |
| Lake of Woods com. | 46½ | .. |
| Massey-Harris com. | 42 | 42¾ |
| McColl Frontenac | | 33 |
| Montreal Power | 112¾ | .. |
| Noranda | 33.50 | 34.35 |
| Page-Hersey Tubes | 72 | .. |
| Power Corpn. | 79½ | .. |
| Quebec Power | 60 | .. |
| Riverside "A" | 32 | 33 |
| Service Station "A" | 45 | .. |
| Service Station pfd. "A" | 111 | .. |
| Shawinigan W. & P. | 75 | .. |
| Sherritt Gordon | 3.50 | 3.91 |
| Steel of Canada com. | 43 | .. |
| Sudbury Basin | 4.40 | .. |
| Ventures | 3.35 | .. |
| Walkers G. & W. | 111½ | 111¾ |
| Winnipeg Elec. com. | 34½ | .. |
| Western Steel Products | 29 | .. |

### *Calgary Oil News*

(Solloway, Mills & Co., Ltd.)

CALGARY, Nov. 27.—Dalhousie No. 7 now reported in Home sands and has fair showing of crude oil is anticipated. Depth about 4,457 and running casing. Dalhousie No. 5, adjoining well, produced about fifty or sixty barrels daily from the Dalhousie sands, which should be reached shortly by Dalhousie No. 7.

Freehold No. 3 cellar is expected to be started this week on the same lease as Freehold No. 2. Standard outfit from Freehold No. 1, in north end of Turner Valley, will be moved down to No. 3, as No. 1 is to be completed with rotary drill.

Mill City is drilling at 2,080 feet.

Mercury No. 2 is drilling at 3,954 feet. Mercury No. 3 is drilling at 4,640 feet. Expecting Dalhousie sand in next few feet.

Merland is drilling at 4,450 feet in quite hard formation. Made thirty feet since resumption of drilling with no new oil showing since Sunday.

Royalite No. 4 derrick is now nearly completed and will be ready for action if No. 4 is choked off completely so that cleaning out may be undertaken.

Southwest Pete drilling was delayed Tuesday during repairs to the crown block.

Eastcrest No. 1 is making very slow progress as formations are unusually hard.

Commonwealth has not yet decided just what action will be taken to correct the choked hole. Thorough inspection is being made and gyroscopic tests are being carried out to determine the next step.

Hargal is drilling at 4,213 feet.

Home No. 5 rigging up now to run casing, as it is believed the fishing job is practically over, as most of the lost tools have been recovered.

### *FOREIGN BONDS*

(Branson, Brown & Co., Ltd.)

| | Bid | Asked |
|---|---|---|
| Antioquia 7's, 1945, "A" | 79¾ | 80¾ |
| Argentine 6's, 1959 | 97¾ | 98¼ |
| Austrian 7's, 1943 | 103 | 103½ |
| Belgian 6's, 1955 | 99¾ | 100¼ |
| Belgian 7's, 1956 | 107½ | 108 |
| Belgian 7's, 1958 | 105½ | 106 |
| Chile 8's, 1960 | 89¼ | 89¾ |
| Kal. Sy. 7's, 1954 | 104¼ | 104¾ |
| Costa Rica 7's, 1951 | 84¾ | 85¼ |
| French 7's, 1949 | 110½ | 111½ |
| French 7½'s, 1941 | 117¼ | 118¼ |
| German 7's, 1949 | 106½ | 107 |
| Hungary 7½'s, 1946 | 88¾ | 89¼ |
| Hugo Stinnes 7's, 1936 | 64¾ | 65 |
| Italy 7's, 1951 | 85¼ | 86¼ |
| Leona 5's, 1934 | 100¼ | 100¾ |
| Nord 5½'s, 1950 | 102¼ | 102¾ |
| Polish 8's, 1940 | 74¾ | 75¼ |
| Paraguay 6's, 1959 | 101¼ | 101¾ |
| PTX. 7½'s, 1946 | 83¾ | 84¼ |
| Reine 7's, 1942 | 106 | 108¼ |
| Siemen & Hal. 6½'s, 1951 | 100½ | 101 |
| Uruguay 6's, 1960 | 98¾ | 99¼ |
| Uruguay 8's, 1946 | 102¾ | 103¼ |

## CHICAGO HAS DULL SESSION

### Local Trade for Most Part in Wheat Market With Narrow Price Range — Keeping "Close to Shore"

### *MAINLY EVENING-UP IN CORN MARKET*

(B.C. Bond Corporation, Ltd.)

CHICAGO, Nov. 27.—The wheat market was dull, with prices holding within a range of around 1 cent the greater part of the day, with a good part of trade of a local character. With American markets closed tomorrow, there was a disposition to keep close to shore. December longs were rather persistent sellers and there was buying of December and selling of May and the reverse. Monday will be first delivery day on December contracts.

Liverpool was strong and closed 1d to 1 3-8d higher, but strength there had little effect on the local market. Liverpool May was around 9 1-4c over Chicago at the time that market closed, about the widest difference of the season.

Export demand at seaboard was fair, with sales estimated at 400,000 to 500,000 bushels in all positions, including Manitobas and hard Winters. Duluth reported cargo of durum sold for export overnight. Basis at Gulf was 1-2c to 1 1-2c higher, with No. 1 hard quoted around 10c over Chicago December and showed around 

# Important Notices, Employment, Business and Professional Directory, Wants, Etc.

## The Daily Colonist

**RATES FOR CLASSIFIED OR WANT ADVERTISEMENTS**

One and one-half cents a word each insertion; nine cents a word a week, with a minimum of ten words, cash with order. No advertisement accepted for less than twenty-five cents.

Death and Funeral Notices, $1.50 first insertion; $1.00 for each additional insertion. Marriages, Cards of Thanks and in Memoriam Notices, $1.50 per insertion.

Birth Notices, $1.00 per insertion.

Business or Professional Cards of two lines or under, $2.50 per month. Additional space at $1.25 per line per month.

Advertisers who desire may have replies addressed to a box at The Colonist and forwarded to their private address. A charge of ten cents is made for mailing replies. In this case add three words ("Box .... Colonist") to the count for the number of words.

Out-of-town readers of our advertisements ask advertisers to give address as well as phone numbers, as it is not always possible to communicate through the phone.

The Colonist service is available every day from 8 a.m. to 10 p.m., excepting Sundays. Just call 11.

**CLASSIFICATIONS**


Acreage for Rent .... 83
Acreage for Sale .... 82
Acreage Wanted .... 84
Autos for Hire .... 66
Automobiles .... 65
Births .... 1
Bicycles and Motorcycles .... 40K
Boats and Launches .... 70
Building Material .... 40A
Business Directory .... 71
Business Opportunities .... 60
Cards of Thanks .... 4
Church Notices .... 6
Clothing, Furs, Shoes, Etc. .... 40B
Coming Events .... 10
Country Properties .... 78
Dancing .... 25
Deaths .... 2
Dressmaking .... 28
Educational .... 23
Farms for Rent .... 86
Farms for Sale .... 85
Farms Wanted .... 87
Flats and Apartments to Rent .... 53
Flats and Apartments Wanted .... 54
Flowers .... 7
For Sale, Miscellaneous .... 40
Furniture .... 40D
Fuel .... 40C
Funeral Directors .... 6
Furnished Houses for Rent .... 55A
Furnished Rooms for Rent .... 49A
Furnished Rooms Wanted .... 50A
Halls to Rent .... 88
Housekeeping Rooms to Rent .... 51
Housekeeping Rooms Wanted .... 52
Houses for Sale .... 78
In Memoriam .... 5
Listings Canceled .... 77
Lost and Found .... 29
Lodges and Societies .... 33
Machinery .... 64
Marriages .... 2
Maternity and Convalescent Homes .... 62
Miscellaneous .... 37
Money to Loan .... 31
Monumental Works .... 8
Music .... 24
Musical Instruments .... 40E
Nursery Stock, Plants, Etc. .... 40H
Personal .... 21
Professional Directory .... 72
Property for Sale .... 80
Property Wanted .... 81
Poultry and Livestock .... 63
Radio .... 40F
Room and Board .... 47
Room and Board Wanted .... 48
Situations Wanted—Female .... 18
Situations Wanted—Male .... 17
Stoves, Ranges, Furnaces .... 40L
Summer Resorts .... 61
Teachers Wanted .... 15
Timber .... 30
To Exchange—Miscellaneous .... 22
To Exchange—Real Estate .... 78
To Rent—Miscellaneous .... 38
Unfurnished Houses to Rent .... 55B
Unfurnished Rooms to Rent .... 49B
Unfurnished Rooms Wanted .... 50B
Wanted—Female Help .... 14
Wanted—Male Help .... 13
Wanted—Miscellaneous .... 41
Wanted to Borrow .... 32
Wanted to Buy—Houses .... 79
Wanted to Rent—Furnished Houses .... 57A
Wanted to Rent—Unfurnished Houses .... 57B
Wanted to Rent—Miscellaneous .... 36


### 1 BIRTHS

ROBINSON—At the Royal Jubilee Hospital, to Mr. and Mrs. Robert Robinson (nee Baker), 778 Dominion Road, on November 28, a son.

### 2 DEATHS

FOWLER—On November 28, at the family residence, 463 Niagara Street, Mrs. Clara Fowler, beloved wife of Mr. Postgate Fowler, born in Scarborough, England, and a resident of this city for the past twenty-three years. There survive, besides her husband, one son, Mr. Owen P. Fowler, at home, three brothers, Major Fred Richardson and Mr. Arthur Richardson, of this city, and Mr. Percy Richardson, of Los Angeles, California, also a sister, Mrs. J. C. Hocking, of this city.

The funeral will take place this afternoon, November 28, at 2 o'clock, from the Sands Funeral Chapel. Rev. Dr. Clem Davies will officiate and the remains will be laid to rest in the Royal Oak Burial Park.

STARK—There passed away Monday, November 25, at the Royal Jubilee Hospital, Robert Geoffray Stark, aged forty-three years, second son of W. P. W. Stark, 1769 Rockland Avenue, formerly of Torquay, Devon, England. The late Mr. Stark was born at Basingstoke, Hants, England, and was educated at Blundell's School, Tiverton, Devon. He came to Canada in 1911, being in business in Vancouver since that date, and was a member of the British Public Schools Club there.

Funeral service will be held this afternoon, November 28, the cortege proceeding from the S. J. Curry & Son Funeral Home to Christ Church Cathedral, where Rev. J. W. Leighton will officiate at 2.30 o'clock. Interment will be made in the family plot at Ross Bay Cemetery.

BARBOUR—At the family residence, 38 Hove Street, on Wednesday morning, November 27, Barbara Maud Barbour, aged fifty-two years, beloved wife of William Barbour, formerly of Regina, Saskatchewan. The late Mrs. Barbour was born in Erin, Ontario, and had resided in Saskatchewan for many years before coming to this city in 1930, and is mourned by her husband and daughter, Miss Pearl Barbour, a graduate of the Royal Jubilee Hospital 1928 class, also a brother, Mr. James Thompson, and a sister, Mrs. Alexander Orr, of Erin, Ontario, also a wide circle of friends in this city, especially in First United Church, where she was a faithful member of the W.M.S. and other organizations of the church.

The funeral service will be held this (Thursday) evening, at 8 o'clock, in McCall Bros.' Funeral Chapel, Rev. W. G. Wilson, D.D., officiating. The remains will be forwarded on the midnight boat en route to Hillsburg, Ontario, where interment will be made in the family plot.

(Regina papers please copy.)

### 6 FUNERAL DIRECTORS

SANDS FUNERAL CO.
Office and Chapel: 1612 Quadra Street
Phones 3306, 6035 and 7446L

THOMSON'S FUNERAL HOME
1625 Quadra Street
Phone 498 Night and Day

McCALL BROTHERS
"The Floral Funeral Home"
Johnson and Vancouver Sts. Phone 383

S. J. CURRY & SON
Morticians and Funeral Directors
Conscientious personal direction has enabled us to give a service worthy of your confidence.
Office and Chapel: Phone 940
980 Quadra Street Day or Night

### 7 FLOWERS

SAVORY'S—WEDDING BOUQUETS, DESIGNS, etc. Phone 1024. 1421 Douglas.

7A FUNERAL DESIGNS

BALLANTYNE BROS., LTD.
Cut Flowers and Designs
643 Fort Street Phone 304
Greenhouses: North Quadra Street

### 8 MONUMENTAL WORKS

STEWART MONUMENTAL WORKS, LTD. Take No. 6 or 7 street car to works, 1401 May Street. Phone 4617.

8A FUNERAL SERVICES

A SPECIAL DYEING SERVICE. GARMENTS dyed black at short notice and returned with utmost dispatch. Phone 6060 or 717. New Method Laundries, Ltd., Dyers and Cleaners.

### 10 COMING EVENTS

A PARTNER 500—TONIGHT, THURSDAY, 8.30, 1230 Government Street. Usual good prizes.

BURNSIDE LADIES' LAWN BOWLING Club will hold a dance on Friday, November 29, at Hampton Hall, dancing 9-1, Holt's Orchestra. Refreshments. Admission 50c.

CONCERT AND DRAMATIC SKETCH will be held at New Thought Hall, 720½ Fort Street, Friday (tomorrow), at 8 p.m. Admission 35c.

CENTRAL SCHOOLBOYS' REUNION will hold its first dance and card party in Shrine Temple, View Street, on Thursday, Dec. 5. Ozard's Orchestra, 9 to 1. Tickets from Kent Music Store and Sylvester Feed Co., or any of Committee. 50c.

DANCE FRIDAY, NOVEMBER 29, AT K.C. Hall, Government Street, dancing 9 to 1, four-piece orchestra. Admission 35 cents.

J.B.A.A.—DANCE, FRIDAY, NOV. 29, 9 to 1; refreshments. Admission 50c.

ESQUIMALT WOMEN'S INSTITUTE—Whist drive, Thursday night at 8 o'clock. Admission 35c.

NATIONAL MOTOR SPORTS AND Social Club—Novelty dance at Foresters' Hall, Friday, December 6, 8 to 1. Fred Mould's five-piece orchestra. Refreshments. Ladies 30c, gentlemen 75c.

RUMMAGE SALE—SATURDAY, 2.30, IN Prior's old store, Government and Johnson, in charge of Women's Assn. of Garden City and Wilkinson Road United Churches.

ST. ANDREW'S AND CALEDONIAN SOciety—Annual St. Andrew Night grand concert in A.O.F. Hall, followed by a dance, November 29. Concert, 8 p.m.; dance, 10.30 to 1 a.m. Findler's orchestra. Tickets, 50c, may be obtained at Horseshoe Cigar Stand, or from members.

THE MONTHLY DANCE OF THE WILfert Lumber Company Social Club will be held Friday, November 29, in Colwood Hall; tombola and other prizes; Hunt's Orchestra; starts at 7.30. Good card prizes. This is your invitation.

THE LADIES OF ST. MICHAEL'S Church, Royal Oak, are holding their annual bazaar on Tuesday, December 3, at the Church Hall. To be opened at 3 p.m. by Mrs. S. F. Tolmie. Work stall, home cooking, fish pond, tea. Entertainment in the evening. Goods to be auctioned at close.

THURSDAY, NOV. 28, 8.30 P.M., EAGLES' partners' whist drive, 1319 Government Street. First, $4; second, $3.50; third, $1; special, $1 each. Admission 35c.

### 13 WANTED—MALE HELP

AUTOMOTIVE ENGINEERING
DIESEL ENGINEERING
BOAT BUILDING AND DESIGNING

Are taught in a practical and technical way at the

B.C. TRADES & ENGINEERING SCHOOL
1313 Granville Phone Douglas 1988
VANCOUVER, B.C.

Without a doubt the best equipped school on the continent. Only qualified graduate engineers for instructors, and a more complete course than any school has ever given for a very low tuition rate. Send for free information.

ENGINEERS TAUGHT FOR CERTIFIcates, Steam, Diesel. Winterburn's School, Central Bldg.

HARDWARE SALESMAN WANTED FOR Victoria and district. Apply Box 2527, Colonist.

MEN WANTED TO TAKE UP PLASTERing and brick laying, tile setting and cement finishing. These $9 to $12 a day trades offer unlimited opportunity. Canada's building boom requires thousands of these tradesmen. Sterling wages after a few weeks' training $5 to $7 a day. Earn while you learn. Mail this ad and your name and address for further particulars.

THE UNITED BUILDING TRADES TRAINING SCHOOL
460 Hastings Street East,
Vancouver, B.C.

SALESPEOPLE WANTED IMMEDIATELY to sell Dixson's Christmas cards. Apply in person to Dixson's Ltd., 1208 Government Street.

WANTED — EXPERIENCED JEWELRY salesman. Apply Box 3515, Colonist.

WANTED—SALESMAN TO HANDLE EXclusive agency in Victoria for patented cleaning compound, which has large sale and is wanted in Victoria. Goods sent on consignment from Vancouver factory. Good proposition. Information can be had from 630 East Fourteenth, Vancouver.

WANTED AT ONCE — STRONG, WILLing lad, about 16, to learn metal polishing. Apply Carmichael, Silversmith, 1033 Fort Street.

$100 REWARD—For the first autobody, fender and ducoing graduate we have not already placed in a position. This highly-paid modern trade offers unlimited opportunity, shops and men needed everywhere. Special low rates now on. Earn while you learn. Mail this ad and your name and address for further particulars.

HEMPHILL AUTO & AVIATION SCHOOL
1043 Pender Street West,
Vancouver, B.C.

JOHN WOOD
Vocational and Technical Adviser
Agent for
International Correspondence Schools Canadian, Limited
709 Yates St. Phone 4118. Res. 8720L

13B WANTED WITH INVESTMENT

WANT HARD WORKER, EXPERIENCE not essential, to sell and handle imitation Neon signs. Will give exclusive rights for Vancouver Island to man who can invest $300. Large profits. Apply Box 2546 Colonist, giving full information.

### 14 WANTED—FEMALE HELP

AUCTION AND CONTRACT BRIDGE Studio Linden Avenue, phone 822.

ENROLL NOW — VICTORIA HAIRdressing College. Full practical course $75, terms. 114 Woolworth Building.

LADIES—CHRISTMAS CARDS IN BLACK and white for hand coloring. Send 10 cents for samples and catalogue of sixty designs. Opportunity to earn extra money. Premier Art Guild, College and Spadina, Toronto.

WANTED—MIDDLE AGED LADY TO take charge of house and look after farmer's invalid wife, no children; wages $25 per month. Apply S. Thomas, Glenora, near Duncan.

WANTED—RELIABLE GIRL FOR LIGHT housework, sleep in. Apply Box 3530.

WANTED—EXPERIENCED CHILDREN'S nurse, willing to help convalescent during mornings while children at school. Good references required. Phone 8058 for interview.

WANTED — COMPETENT COOK-GENeral for small family; references required. Phone 235.

YOUNG LADY, PART TIME, SMALL store. Box 2533, Colonist.

### 16 AGENTS WANTED

USE OUR MILLIONS TO GET MORE money. Rawleigh's giant industries are now expanding; must have more good men in cities and towns; immense resources, over $17,000,000; established 40 years; 4 big factories and 7 branches, Canada, Australia and United States; annual sales over $26,000,000; no similar industry as big; hustlers earning $160 to $400 every month; big pay every day, no experience or capital required; everything supplied; world's biggest market; retail nearly 300 products, need daily every home, steady repeaters; big profits; lowest prices; best values; food, soap, toilet preparations, stock, poultry supplies; 4 big lines, you can't beat Rawleigh's proposition. Investigate—then decide. Rawleigh Company, Dept. CN-1371, Winnipeg, Man.

### 17 SITUATIONS WANTED—MALE

AMBITIOUS YOUNG MAN NEEDS work, all-round farmhand, good milker. Box 2580, Colonist.

ALTERATIONS, GARAGES, SHINGLING, building fences, house wrecking, etc. No job too small for careful attention. Z. H. Wainscott. Phone 6558R.

ARCHITECTS AND BUILDERS, IF YOU want any class building work, chimney, brick, stone, boiler, roofs, repairing bake oven; guarantee cure smoking chimney; thirty years' experience, phone 5205.

CHIMNEY SWEEP — J. O'CONNELL. Gutters and eaves cleaned. Phone 1878.

COOK, FIRST-CLASS MAN, DESIRES position. Phone Cameron, 8371O.

ENGLISH PUBLIC SCHOOL MAN REquires work on farm. Phone, after 6 p.m., Vancouver, Seymour 5894-L. Address Robert P. Malabar, 1336 Barclay Street, Vancouver.

STRONG WILLING YOUTH WOULD like work with carpenter or plumber, or would offer services with own car. Phone 6097L.

### 17 SITUATIONS WANTED—MALE (Continued)

WANTED—POSITION AS DRIVERmechanic; with excellent references. Phone 7876L. Or Box 177, Colonist.

WELL EDUCATED GENTLEMAN, AGE 42, wants position, bookkeeper, clerk, etc. Box 2554 Colonist.

WING ON CHINESE EMPLOYMENT Office, 574 Johnson St. Phone 4383.

17A PAINTERS AND DECORATORS

COMBER—PAINTING, PAPERHANGING, kalsomining. Phone 3985.

PAINTING, PAPERHANGING, KALSOMining; work guaranteed. Phone 8566R2 and save money.

PAINTING, KALSOMINING, PAPERhanging. Prices reasonable. Phone 821.

17C CARPENTERS AND CONTRACTORS

ALTERATIONS, BUNGALOWS, GArages, shingling. K. P. Irvine. 4207.

ALTERATIONS, HOUSE RAISING, foundations, roofs repaired, reshingling. Estimates given. 7278. O. Rosen.

CONCRETE AND CEMENT WORK, foundations, basements, jobbing. Briar & Fryer. Phone 7824X3.

IF YOU WANT A CARPENTER, PHONE secretary of local union, 617.

ROOFS, FENCES, STEPS AND EAVEStroughs repaired. Phone 8357R.

WILL BUILD NEW HOME OR REmodel older one, day work or contract. Phone J. Warnock, builder, 77Q Colquitz.

17E GARDENERS

LANDSCAPE ROCK GARDENS, CONstructed by L. Nowee, landscape gardener. Estimates free. Phone 4333.

PRACTICAL TREE AND ROSE PRUNing; borders planted. Phone 6909.

### 18 SITUATIONS WANTED—FEMALE

A YOUNG LADY, FULLY ACQUAINTED and efficient in both bank and office work, seeks position. Reply phone 6412X.

ENGLISHWOMAN, HEALTHY, EDUcated, active, desires post in Victoria as useful companion; excellent manager, cooks well; good references; $40 month. Miss Appleyard, 1987 55th Avenue, Vancouver, B.C.

ENGLISH WOMAN DESIRES POSITION as housekeeper in workingman's home, or day work. Box 3535, Colonist.

HIGH SCHOOL GIRL WOULD LIKE position with florist, Saturdays and Christmas holidays, artistic. Box 2532, Colonist.

HOUSEWORK, COOKING, ETC., MORNings, 6 till 2. Phone 5676L.

LIGHT HOUSEWORK, SEWING, CHILdren. Phone 7420Y.

REFINED YOUNG LADY, CHEERFUL disposition, wishes position as companion-help for elderly or invalid lady during day or full time. State particulars first instance. Box 2580 Colonist.

### 21 PERSONALS

A FIRST-CLASS MARCEL AND CURL, try the Fashion Barber Shop, 1217 Broad Street. Phone 8698.

ARE YOU PARTICULAR ABOUT HAVing correctly printed wedding stationery? Consult the Colonist Printing Department. Phone 187.

BETTER SANDWICHES FOR YOUR dance. Dainty and delicious sandwiches at 4c up. Call or phone for suggestions and prices. Dale's Roast Chickens, 636 Fort Street. Phone 5031.

CHARIS CORSET PARLOR, 519 BEVERley Building. Phone 8475Y.

DO NOT OVERLOOK YOUR WEDDING invitations till the last minute. You will be pleased with our work and our prices are reasonable. The Colonist Job Printing Department, phone 187.

EXPERT MARCEL, 50c. MRS. HALL, 430 Boleskine Road. Phone 4818X.

ECZEMA, ITCH, PIMPLES, PSORIASIS, piles, ulcerated legs. Try George Lee's Old Chinese Eczema Remedy. 1601 Government Street.

ENGLISH COUNTRYSIDE TEAS, WITH Devonshire cream, at Hemsterley Lakeside Cosy fireside tearoom at Elk Lake.

FOR YOUR NEXT DANCE OR PARTY—Chatton's two-piece snappy orchestra (nonunion). Phone 934 or 8327R.

HOME FOR CONVALESCENTS, INvalids and aged. Phone 3300L.

IF YOUR WATCH DOES NOT GIVE satisfaction, bring it to the "Watch Bench." Mainspring, $1; cleaning, $1. Unbreakable glasses, 50c. 1320 Broad St.

MADAME OLIVIA, CLAIRVOYANT, front suite, 723½ Fort St. Phone 1396.

MARCEL, 50C; HAIRCUT, 25C; IN YOUR home. Miss Waterhouse, Quadra Street.

MARCEL, 50c; HAIRCUT, 25c, IN YOUR home. Phone 681.

MENZIES NURSING & CONVALESCENT Home, 130 Menzies St. Phone 4936.

MARCEL AND HAIRCUT IN YOUR home, experienced operator. 4881R1.

OLD GOLD AND SILVER BOUGHT; also diamonds. Watches and clocks repaired at moderate prices at Stoddart's, 1113 Douglas Street, opposite Spencer's.

PRIVATE PERSONAL INVESTIGATIONS. Strictly confidential. Apply Box 2126, Colonist.

PERSONAL GREETING CARDS FOR Christmas and the New Year, printed or engraved, newest designs and colors to select from. Come in and look them over.

THE COLONIST, 1211 BROAD STREET

PIANO TUNING
A. P. BASSETT
Piano Tuner and Repairer
Teacher of Music
3661 Douglas Street, Victoria, B.C.
Phone 2800

RAWLEIGH'S GOOD HEALTH PRODucts headquarters now at 1112 Government Street, Room 3 (opposite Chamber of Commerce). Phone 5974. Frank Parson, Mgr., City of Victoria.

SPIRELLA CORSETS, 301 JONES BLDG. Phone 4485. Hours, 3 to 6.

TAKE NOTICE. I WILL NOT BE responsible for any debts contracted by my wife. H. G. Behnsen.

UNCLE TOM'S, CORDOVA BAY—HOT dogs, Saturdays, Sundays.

WOULD CARE FOR SMALL CHILD during day in my home. Box 2514 Colonist.

### 22 TO EXCHANGE—MISCELLANEOUS

EXCHANGE—A BUILDING LOT, VALUE $300, for a Victor electric radio. Box 3367, Colonist.

MOTORCYCLE, IN EXCHANGE FOR davenport or organ. Phone 4618X.

### 23 EDUCATIONAL

NEW ERA BUSINESS SCHOOL
Hibben-Bone Block
Phones 3893 and 2377
COMMERCIAL COURSES
SHORTHAND—Pitman, McEwan
Coaching for Civil Service Exams., Dominion and Provincial
PROVINCIAL CIVIL SERVICE EXAM., DECEMBER 7
DAY AND EVENING CLASSES

B.C. DRAMATIC SCHOOL. ELOCUTION, public speaking, dramatic expression. Three terms, $25 per year. Phone 4361R or 726.

VICTORIA SCHOOL OF EXPRESSION
Public Speaking, Elocution, Singing, Plays
MRS. WILFRID ORD, P.T.C.L.
1006 Cook Street Phone 329

COMMERCIAL ART SCHOOL, 739 YATES Street (over Herman's). Illustrating, posters, pen and ink, pictorial advertising taught. Phone 73.

LADY WISHES TO TAKE A FEW CHILdren, between the ages of five and nine, to educate with her own family. Beautiful country home in Victoria district, seaside. Own farm produce. T.B. tested cows. English governess. Riding, music, games, dancing, etc. Terms reasonable. Apply Box 3274 Colonist.

ROYAL BUSINESS SCHOOL, OVER Angus Campbell's, Government Street, phone 8244; principal, Miss Sayer (late teacher New Era Business School). Shorthand, Typewriting, Office Training.

SPANISH—AYTON, 834 MICHIGAN ST. Phone 7537O.

**To Out-of-Town Subscribers**

Out-of-town subscribers who wish to answer advertisements in which only the telephone number of the advertiser is given may mail their replies to The Colonist, and The Colonist will communicate such replies to the advertiser.

### 23 EDUCATIONAL (Continued)

SHORTHAND SCHOOL, 1011 GOVERNment Street. Business subjects, thorough tuition. E. A. MacMillan, principal. Phone 374.

SPROTT-SHAW BUSINESS AND COLLEGIATE INSTITUTE (affiliated with The Business Educators' Association of Canada). COURSES: Stenography, Secretarial, Business, Preparatory, and Radio-telegraphy. High School Courses. Individual instruction. Intensive training. Day and evening classes. Enter any Monday. Free employment bureau insures good positions to graduates. For complete information, write, telephone or call at the office, 1013 Douglas Street. Jas. H. Beatty, Managing Director.

### 24 MUSIC

ATTFIELD—MANDOLIN, BANJO, GUItar. B.C. Academy. Ph. 3647-7120L3.

BANJO, MANDOLIN, GUITAR AND ALL stringed instruments taught by W. G. Plowright, 1116 Broad Street. Phone 1653. Res. phone 6625R1. Hours, 1 to 9 p.m. Saturday 9 to 1.

HENRY McCLEARY, A.T.C.L. VOICE and piano, class teaching. Phone 2135.

OPENING FOR A LIMITED NUMBER OF pupils for the pipe organ. Apply to Paul Michelin, Organist, Capitol Theatre.

24A PIANO

MRS. BRENTON BOULTON, A.R.C.M., piano, theory, harmony. 1167 Hilda Street.

24B VIOLIN

ERNEST SEMPLE, VIOLINIST AND teacher. Studio phone 3647; res. 2199.

24C SINGING

ADAM BOYD, SINGING AND PIANO, 1305 Yates. Moderate terms. Phone.

SINGING VOICE CULTURE, OLD Italian method. Phone Major J. A. P. Crompton for appointment. Studio, 1707 Blanshard.

### 25 DANCING

BALLROOM DANCING
ALL THE LATEST STEPS. MISS White. Phone 4489.

JOSE PARRINGTON, BALLROOM dancing Crystal Garden. Phone 2297.

STUDIO DANCE ART, REX THEATRE, Esquimalt Road. $1, private, 50c, classes, under school age, 35c, classes. George Briden. Phone 1152.

### 28 DRESSMAKING

AN EXPERIENCED DRESSMAKER. Work by the day. Phone 3730L.

CHOKERS, FURS, REMODELED, MODerate charges. Phone 4163.

DRESSMAKING, TAILORING, REmodeling. Phone 1050R.

DRESSES STYLISHLY MADE, COATS A specialty. Miss Ensor, 8335L.

DRESSMAKING — LADIES' OUTSIZE dresses; men's outsize garments. 517 Sayward. Phone 9124. Mdme. Glendenning.

LOOSE COVERS FOR FURNITURE AND care; dressmaking. Phone 7557R.

MRS. C. STUART, 745 YATES. HIGH-class dressmaking and remodeling.

### 29 LOST AND FOUND

IF THE PERSON WHO REMOVED THE parcel of laundry from my car, late on the afternoon of November 26, will apply to me through The Colonist, he may have the collars to match four of the shirts which were in the parcel, or I will toss him for the lot. Box 2550, Colonist.

LOST—$5 BILL, NOVEMBER 23, ON 8 p.m. street car, or Burnside terminus. Finder please phone 2655R.

LOST—FEMALE FOX TERRIER, BROWN and black spots. If found inform 545 Johnson Street, or phone 8804.

LOST—GENT'S OVERCOAT, NOVEMBER 22. Phone 4884L.

LOST—ONE FANCY RIBBON PURSE, ON Windsor Road, between St. David and Oliver Streets, containing small amount of money, November 27. Phone 5844R.

MISSING SINCE FRIDAY LAST, FROM 684 Gorge Road, a female Boston bull, dark brindle, with white spot on chest. Reward. Phone 5773R.

### 30 TIMBER

SUBMIT OFFERS FOR 12-15 MILLION feet, chiefly virgin cedar, smooth tidewater. Box 3463, Colonist.

TIMBER FOR SALE. GIRDWOOD & CO., Pemberton Bldg.

### 31 MONEY TO LOAN

ARE YOU SACRIFICING YOUR diamonds, jewelry, antiques, guns, cameras, musical instruments, silverware or anything of value by disposing of them? You can pledge same with us on similar lines as in the Old Country. Mail diamonds and jewelry, registered. Bulky pledges by parcel post. You will receive cash within twenty-four hours. We are the only pawnbrokers incorporated by the Government. Established 1900. References, Bank of Montreal. B.C. COLLATERAL LOAN CO., LTD., 77 Hastings Street East, corner of Columbia, Vancouver, B.C. Phone Seymour 1317. All business strictly confidential.

AGREEMENTS AND MORTGAGES PURchased. Money to loan. Foot & Manzer, Barristers, Bank Nova Scotia Bldg.

MONEY TO LOAN ON FIRST MORTgage. Swinerton & Musgrave, Ltd., 640 Fort Street.

MONEY TO LOAN AT CURRENT RATE of interest. Strictly confidential; quick decisions; reasonable charges. P. R. Brown & Sons, Ltd., 1112 Broad Street. Phone 1076.

SEVEN PER CENT MONEY AVAILABLE in a limited amount on first mortgages, good improved residential property. The Royal Trust Company, Belmont House, Victoria.

MONEY TO LOAN
ON IMPROVED PROPERTY at lowest rates. Building loans accepted.
HEISTERMAN, FORMAN & CO.
608 View Street Phone 55

### 32 WANTED TO BORROW

FIRST MORTGAGE LOAN WANTED, $700 at 8%, on splendid highly improved loganberry vineyard, close-in location, conservative value $2,500. T. P. McConnell, Pemberton Building.

MONEY WANTED—WE HAVE FOR disposal some very choice first mortgages of $400, $500, $750, $1,000, $1,500 and $2,000, respectively, at the current rate of interest. If you have idle funds we shall be very pleased to show you our offerings. P. R. Brown & Sons, Ltd., 1112 Broad Street. Phone 1076.

### 37 MISCELLANEOUS

AUTO TRUNKS BUILT TO ORDER. WE specialize in car and furniture upholstery and loose covers.
VICTORIA AUTO TRUNK WORKS
2018 Oak Bay Avenue Phone 9188

ALL YOUR TRASH WILL BRING YOU cash, such as rags, bottles, also tools, stoves, furniture, or anything else. We call anywhere and pay best prices. Phone 6166.

ESTABLISHED 1908
CIRCULARS FROM $1.50 FIRST 100, following hundreds from 35c.
MAIL ADVERTISING
CIRCULARS, MAILING LISTS
We prepare and complete mail advertising
NEWTON ADVERTISING AGENCY
Suite 1, 604 Fort Street Phone 1915

SAWS, ALL KINDS, FILED, SET, gummed, etc. Phone W. Emery, 1347 Gladstone Avenue.

### 38 TO RENT—MISCELLANEOUS

FOR THE DUCK SHOOTING—COMfortably furnished shack with stove, on the flats of Cowichan Bay. Garage. Apply Buena Vista Hotel, Cowichan Bay.

MASTERS' GARAGE, YATES STREET, to rent, available December 1; cheap rent. Apply Munday's Shoe Store, 1203 Douglas Street.

### 38 TO RENT—MISCELLANEOUS (Continued)

910 VIEW STREET — THREE-STORY concrete building with large freight elevator, suitable for warehouse, storage, etc. Immediate possession. Swinerton & Musgrave, Ltd., 640 Fort Street.

### 40 FOR SALE, MISCELLANEOUS

40C FUEL

COAL, DELIVERED, 75C PER SACK. Phone 3759, prompt delivery.

100 LBS. SACK COAL, 70C DELIVERED. Phone 127 or 138.

40D FURNITURE

WE SELL TO SATISFY
British Furniture Mart. 745-747 Fort St.

FOR SALE—ANTIQUE OAK SETTEE and Adam chair, several paintings and a Bovery print. Phone 4151Y.

SOLID OAK DINING-ROOM SUITE, cream enamel bedroom suite and Fawcett range. Apply 7014L.

40E MUSICAL INSTRUMENTS

A NICE UPRIGHT PIANO, CANADIAN make, $135 cash. Call, after 5 p.m., 827 Collinson Street.

BLUE AMBEROLA DIAMOND POINT Edison gramophone, with seventy-five records; first-class condition. Phone 2487R, mornings or evenings.

CONN INSTRUMENTS — B FLAT SOprano, B Flat alto and B Flat tenor saxophones, nearly new, must sell, $70, $80 and $90 respectively, if sold by Saturday. Phone 5452Y.

ELECTRIC ORTHOPHONIC "GRANada," one dozen records in book form, cost $240, for quick sale $125, to responsible party; cash payment and easy terms. Phone 5150X.

FOR SALE—DOMINION PIANO. PHONE 9167.

FINE-TONED VIOLIN. PHONE 3218R, mornings.

WEBER PIANO, BRUNSWICK CABINET phonograph, 100 records. What offers? Phone 6628R.

40F RADIO

COME IN AND HEAR THE 33 RADIOLA, Stewart-Warner, Philco, Radiola 60, 44 Screen Grid, DeForest Crosley, 69 Westinghouse console, and the new 106 Dynamic Speaker. Victory Cycle Works, 581 Johnson Street. Phone 735. Opposite Red Cross Workshop.

ENGLISH PORTABLE RADIO — JUST the set for the hunting trip. Also many bargains in used radios. Goucher's Belmont Radio Service, 755A Yates Street.

EXPERT RADIO SERVICE. ALL TYPES and models of radio sets repaired. Silver-Marshall Service Station; operator, E. P. Stoddall, 320 Moss St. Phone 2398.

ELECTRIC RADIOLA 33 AND 100B speaker, console model, $85. Box 185, Colonist.

ELECTRIC RADIOS FOR HIRE BY THE week or month. 581 Johnson Street. Phone 735.

LATE ELECTRIC RADIO, $5. COMplete. Box 1550, Colonist.

RADIO AERIALS PUT UP BY EXPERT, $3.75; no delays. Phone 735.

SEVEN-TUBE SET, ELECTRO-DYNAMIC speaker, in cabinet, bargain, $110. Box 1949, Colonist.

WE COLLECT, DELIVER AND CHARGE your battery for $1, with free loan of service battery. Radio repair experts. Hill's, 825 Pandora. 438R.

40K BICYCLES AND MOTORCYCLES

C.C.M. TRICYCLE, LARGE SIZE; PRICE new $21; good condition, $10. Phone 2497Y.

DOUBLE BAR MASSEY BICYCLE, IN good condition, with good tires. Price $30. Phone 5753R.

FOR SALE—NEARLY NEW C.C.M. BIcycle, A-1 condition. Phone 8035R.

IT IS EASY TO OWN A BICYCLE—$5 down and $5 per month. Expert bicycle repairs; thirty years' experience. Victory Cycle Works, 581 Johnson Street, phone 735.

40L STOVES AND RANGES

CIRCULATING HEATERS, OPEN AND closed fronts, from $30 up. Carter's Stove Store, 822 Fort. Phone 2163.

FOR SALE, CHEAP—NEW ELECTRIC range, Moffat, cost $130. Phone 3367Y.

FURNACES, $85 UP. GENERAL REpairs, circulators and heaters. Watson & McGregor, phone 745.

RANGE CASTINGS FOR ALL MAKES of ranges. B.C. Hardware, 718 Fort St.

RANGES—$2 PER WEEK. PHONE 4489, 715 Pandora Avenue. Sole agents for Findlay Ranges. McClary repairs.

40X MISCELLANEOUS

APPLES, GOOD EATING AND COOKing varieties, from $2 to $3.50 per sack (3 boxes) at farm, 15c extra delivered. Tanner Bros., Centre Road, Keating. Phone Keating 86.

ALL MAKES SEWING MACHINES AND phonographs repaired. A. E. Taylor & Co., 718 Yates.

ALL BLACK SOIL, CLAY, MANURE, rock, cinders; delivered. Phone 168.

BLACK GARDEN LOAM, CLAY, SAND, cinders, gravel, manure, delivered anywhere. Hauling, grading, fencing, etc. Phone 7235L2.

BOATS, LADDERS, PARK SWINGS, dog kennels, chicken houses. Jones Bros. 827 Fort Street. Phone 1892.

BOOKS! BOOKS! BOOKS! THOUSANDS to select from at the British Furniture Mart, 745-747 Fort Street.

BURN ROCKGAS—COOKING, LIGHTING, HEATING. ANYWHERE. 865 YATES STREET.

CEDAR CHEST, BEAUTIFULLY CARVED and polished, fine present, $38. Brown, Howard Road, phone 5117X.

DROPHEAD SINGER ROTARY SEWING machine, like new. Phone 3067O.

FOR SALE—ORTHOPHONIC VICTROLA, $85; telescope, $1.25, reading glasses, 50c; violin, complete, $14.75; three-lens Kodak, $12.50; four-tube radio, with tubes, $18.75; fishing rods, $2.75, one-tube radios, $8.75; new 201-A tubes, $1.50; field glasses, $6.75; outer tires, new, $1.45; brand new bicycles, $35; on terms, boy's Perfect bicycle, $12.50; spectacles, to fit any sight, late style, $2.75. Jacob Aaronson's New and Second-Hand Store, 581 Johnson Street. Phone 735. Opposite Red Cross Workshop.

FOR SALE—FORD GAS SAW, 28-INCH blade, best offer. Also two new 30 x 3½ Goodyear tires, or set of four if desired, $5 each. Phone 8574R, or call 3460 Dalhousie Street, Willows.

FOR SALE — ALMOST NEW BABY buggy. Phone 8703L.

REMEMBER YOUR FRIENDS AND business acquaintances and place your order for Christmas greeting cards while our lines are complete. Come in and look them over.

THE COLONIST, 1211 BROAD ST.

STOVES AND RANGES, MANY MAKES. We repair and install coils, waterfronts, parts, boilers, etc. Southall's Stove Exchange, 782 Fort Street. Phone 4232.

RETREADING
WE will retread your tires at about 55% of the cost of a new one. Guaranteed for 6,000 miles.
Modern Equipment and Experienced Workmen
DOUGLAS TIRE SHOP
Fred Barrett 2843 Douglas

3 POUNDS OF SCOTCH AND BUDweiser malt, 1 packet hops, 5 lbs. Demerara sugar, 1 yeast cake—all for $1, delivered anywhere. Hill's Grocery. Phone 137 or 138.

20 SQUARE YARDS OF REAL LINO, $19; splendid six-hole range, with brass coil, sacrifice, $38; large heater, $3. Axminster carpet (cost $50), now $30. 1018 Port Street. Phone 4907.

### 41 WANTED—MISCELLANEOUS

ANTIQUES, OLD GOLD, DIAMONDS. Best cash prices. Strictly confidential. Rose, 1013 Government Street.

ABSOLUTELY HIGHEST PRICES PAID for rags, bottles, tools, stoves, furniture, or anything you wish to dispose of. We call anywhere, any time. Phone 6166.

METRONOME WANTED, WITH BELL. Box 2564, Colonist.

### 41 WANTED—MISCELLANEOUS (Continued)

MRS. JOWITT, 821 FORT STREET, buys and sells ladies' and gents' high-class discarded clothing, antiques of all descriptions. Best prices paid. Phone 2134.

ODDY'S, 857 FORT STREET—WE BUY good class furniture, china, silver, old jewelry and brassware. Good prices paid. Phone 3652.

OLD CLOTHES, BOTTLES, STOVES AND junk bought. Phone 8078L.

PHONE 401—WE BUY GOOD DISCARDed clothing, household linen, china, silverware, jewelry. Best prices paid. We call. Shaw & Co., 735 Fort Street.

PHONE 6166—WE PAY BEST PRICES for bottles, rags, tools, stoves, furniture or anything else you wish to dispose of. We call anywhere, any time. Try us.

VICTORIA JUNK AGENCY CO.
1318 Wharf St. Phone 1336
Largest buyers of metals, sacks, iron, rags, bottles, pipe, machinery, tools and furniture. Phone calls promptly attended to anywhere.

WANTED — COUNTER SHOWCASE, about 6 feet long. Phone 2490.

WANTED TO HIRE, FOR SHORT TIME, two showcases, about 3 ft. by 2 ft. 6 ins., or 1 case, 6 ft. by 2 ft. 6 ins. Phone F. E. Boulter, 7662X1.

WANTED — BICYCLES AND PARTS, radios and parts. Phone 735.

WANTED—SECOND-HAND FURNITURE, antiques, sporting goods, etc. Calls promptly attended to. 734 Fort, phone 6161.

WE CALL AND COLLECT WASTE PAPER. Phone 7343L. 611 Johnson.

### 47 ROOM AND BOARD

AT 913 HEYWOOD AVENUE, FACING park, comfortable home, with board; suit business gentleman. Phone 3729L.

ABERDEEN HOTEL, 941 McCLURE. Transient and residential; central, running water in rooms. Phone 10180.

BOARD-RESIDENCE "SEAFRONT" 1362 Dallas Road, comfortable rooms with table board, charges moderate. 7367Y.

COMFORTABLE ROOMS, GOOD BOARD, private family; close in. Phone 7387R.

COMFORTABLE WARM BEDROOM, good board, 428 Vancouver Street. Phone 7693R.

KILMORLEY—ROOM AND BOARD IN nice comfortable home. Running water in rooms. All home comforts. 635 Superior Street.

NORMAL STUDENTS — ROOM AND board, well heated; school ten minutes' walk; use of piano, radio. 1749 Sixth St.

ROOM AND BOARD IN PRIVATE HOME, 2483 Cranmore Road, Oak Bay.

ROOMS AND BREAKFAST FOR GENtlemen; private family, comfortable home in desirable district, walking distance from business section. Phone 8097L.

ROOM, WITH OR WITHOUT BOARD, comfortable house, Fairfield. Box 3587, Colonist.

SMALL, CHARMING HOTEL, OSBORNE Court, 617 McClure Street. Miss Ewing. Tel. 3973.

THE BUNGALOW, 841 SUPERIOR ST.—Comfortable, warm rooms, central. Good board. Moderate rates.

$7 WEEK—ROOM AND BOARD. 736 Pisgard Street. Phone 4048X.

### 49 ROOMS TO RENT

49A FURNISHED

AT 528 HARBINGER AVENUE, SELECT rooms, breakfast, housekeeping facilities if desired.

BED-SITTING-ROOM IN PRIVATE flat; use of gas, bath, very warm, and central. Phone 1784.

CECIL HOTEL
1322 BLANSHARD STREET
BRIGHT, comfortable modern rooms and bath, reasonable rates. Phone 13180.

BROADWAY ROOMS, 1813½ BROAD, clean; 75c night up; $3.50 week up.

COMFORTABLE BEDROOM IN NICE home, Oak Bay car line. 6643X.

NICE ROOM IN COMFORTABLE HOME. Phone 6308X.

NEXT DOOR TO EVERYTHING IN TOWN
STOP with us when visiting Victoria. If you are looking for a permanent residence, you won't find anything to X L "Beverley Hotel Apartments," 724 Yates Street, with its steam heat, hot water and elevator service. Free gas in light housekeeping rooms and suites. Single bedrooms and housekeeping rooms from $4 week. Managed by J. A. Griffith. Phone 2883.

RITZ HOTEL, 710 FORT STREET—COMfortable, fully modern rooms, housekeeping rooms, suites. Phone 61.

ROOM IN COMFORTABLE HOME, suitable for young business men. Phone 4524Y.

YALE ROOMS
711 JOHNSON STREET
SLEEPING AND HOUSEKEEPING rooms; steam heat, hot and cold water in all rooms. Rates $3.50 to $4.50 per week. Phone 8371O.

VACANT — DOUBLE BED-SITTING-room, fireplace, central heating, with board; terms moderate, small private boarding house. Phone 8434O.

49B UNFURNISHED

TWO ROOMS. APPLY SHIRLEY APTS., 1832 Chambers Street. Phone 8585.

### 51 HOUSEKEEPING ROOMS TO RENT

DELHI HOTEL—HOUSEKEEPING AND single rooms. 917 Yates Street. Mrs. Skelton.

FURNISHED AND UNFURNISHED housekeeping rooms, garage; large garden. Phone 4469.

51A FURNISHED

VISITOR OR RESIDENT

HOMEFINDERS ARE HERE TO SERVE YOU. If you want a room, a flat, a house, furnished or unfurnished, or if you want board or lodging, consult HOMEFINDERS, THE SPECIALISTS. HOMEFINDERS has the cream of the listings and specialises in this business. No buying or selling of property.

UNIQUE IN THE CITY OF VICTORIA

Your Comfort Our Specialty

ADDRESS 737 FORT STREET
PHONE 2251

A FURNISHED HOUSEKEEPING ROOM, $2.25 week, gas. 734 Humboldt.

AT 1178 FORT, FURNISHED HOUSEkeeping rooms for rent.

AT 649 YATES — HOUSEKEEPING room, most central location in town.

AT 818 COOK STREET — BRIGHT, warm, light housekeeping rooms. Phone 3685L.

BRIGHT HOUSEKEEPING ROOMS, CONveniences. Ph. 8953L. 441 Vancouver St.

COMFORTABLE HOUSEKEEPING ROOM, $3.50 per week; gas. 702 Vancouver Street.

COMFORTABLE HOUSEKEEPING ROOM, 1206 Yates Street.

FURNISHED ROOMS, KITCHENETTES, also unfurnished, heaters, gas. 8734X, 1224 Fort.

ROOMS, FLATS, CABINS, $8 MONTH up. 1026 Hillside.

LARGE, WELL-EQUIPPED HOUSEKEEPing rooms, furnace heated. 1010 Linden Avenue. Phone 8003X.

ST. FRANCIS HOTEL, 854 YATES. Single or suites. Phone 4484.

2 HOUSEKEEPING ROOMS, USE OF sitting-room, $4 per week, includes gas, linen, etc. Phone 5036X. 121 Menzies Street.

936 COLLINSON—NEWLY FURNISHED, well-heated housekeeping rooms, bedrooms, close in. Tourists, business people.

### 51 HOUSEKEEPING ROOMS TO RENT (Continued)

51B UNFURNISHED

EXCEPTIONALLY LARGE, NICE, CLEAN room, bathroom floor, central. Phone 8794L.

TO LET — THREE UNFURNISHED housekeeping rooms, central. 920 Fort Street.

### 53 FLATS AND APARTMENTS TO RENT

A COSY FURNISHED THREE-ROOM apartment (two bedrooms), sleeping porch, close in. Apply 1251 Pandora Ave. Phone 4703L.

A SELF-CONTAINED SUITE, CENTRAL. Phone 7892R.

AT BELWIL APTS.—BRIGHT ONE, TWO or three-room suites. Phone 3584O.

A FURNISHED APARTMENT, KITCHEN and bedroom, close to High School. Phone 4703L.

A COSY SELF-CONTAINED SUITE, ALL home comforts. 1731 Quadra.

AT MODERATE RENTS — FURNISHED suites. Le Roy Apts., 603 Montreal.

AT 1144 PANDORA, FURNISHED apartment, every convenience.

BRIGHT ATTRACTIVE SUITE TO RENT, unfurnished, close to Parliament Buildings and C.P.R. wharf, low rent. Apply Munday's Shoe Store, 1203 Douglas Street.

CARLTON APTS., 711 PANDORA—FURnished suites, housekeeping rooms.

CYN-DO-MYR — LARGEST AND BEST furnished apartments in the city. Separate entrance. 425 Michigan. Ph. 7652R.

COSY FURNISHED SUITE, 3 ROOMS, hot water heat, $25 per month. Phone 3051L.

FULLY FURNISHED SUITE—BEDROOM, parlor with open fireplace, kitchen with gas stove, and bathroom, $30 per month, including linen and silver.
VICTORIA REALTY & BUILDING LTD.
616 View Street Phone 3036

FURNISHED AND UNFURNISHED suites, fireplace, furnace, garage. 1243 Fort Street.

FURNISHED FOUR-ROOM SUITE, private entrance, bathroom, basement, garage, $25. 340 Beckley Ave., James Bay.

IMMEDIATE POSSESSION—NICELY FURnished suite, living-room (open fire), bedroom, three-piece bath, kitchen, light and water, $35. Phone 5900.

MODERATE RENT, NEWLY DECORATED suite, also bedrooms. 117 Superior.

MARINE CHALET, OAK BAY—FULLY furnished apartment, living-room, bedroom, bathroom and kitchen; quiet and homelike. Phone 2756.

NORMANDIE APARTMENTS, 1106 BALmoral Road. Nicely furnished suites. Clean and comfortable. Immediate possession. Phone 8073O.

SCOTT APARTMENTS
Furnished and Unfurnished Suites

UNFURNISHED SUITE, ARGYLE Court. Apply 416 Linden Avenue. Phone 3843L.

VERY MODERATE RENT, NEWLY decorated suite, also bedrooms. 117 Superior.

WELL FURNISHED SUITE, PRIVATE bath, heated, adults only. Mrs. Brooke, 1310 Fort Street.

### 54 FLATS AND APARTMENTS WANTED

UNFURNISHED SUITE WANTED, TWO bedrooms, January 1. Box 2476, Colonist.

### 55 HOUSES TO RENT

55A FURNISHED

AT CADBORO BAY—FURNISHED MODern cottages, baths, open fireplaces. Phone 8398Y1.

CENTRALLY LOCATED, SIX ROOMS. Phone 6866L.

FAIRFIELD—FOUR ROOMS, $30. OAK Bay, six-room bungalow, furnace, garage, $45. Phone 5900. Roseveare & Gordon, 313 Union Bldg.

HOUSES, FURNISHED OR UNFURnished, for rent or for sale, on easy terms. Fred M. Russell, 112 Pemberton.

NICE FURNISHED HOME, CLOSE IN, with four bedrooms, hardwood floors, furnace, piano, garage, $60 per month; lease if required. Five-room bungalow, fully furnished, furnace and fireplace, two blocks from car, $45 per month. Three-room flat, on Old Esquimalt Road, $35 per month. Alder & Sons, Ltd., 215 Central Bldg. Phone 3016.

OAK BAY—EIGHT-ROOM HOUSE, COMpletely furnished, three bedrooms, garage, near car and golf links; $100. Phone 8076R.

SEMI-BUNGALOW (ADULTS); THREE bedrooms. Phone 3836R or 7371.

TO RENT—PARTLY FURNISHED SEVEN rooms, 2½ acres of land, good orchard. Year's lease. $35 month. Phone 1745. Wallace & Archer.

5 ROOMS, MODERN, VACANT, $30 month. Clark Realty, 639 Yates.

$45 MONTH, PLEASANT WELL FURnished house, six rooms, hot-water heated, Fairfield district. Phone 4283L.

55B UNFURNISHED

1967 ARGYLE STREET—FIVE ROOMS, two bedrooms; vacant; now being redecorated throughout .... $20.00
1530 BANK STREET. Seven rooms, four bedrooms, garage, furnace, vacant .... $30.00
1745 ELGIN ROAD. Eight rooms, four bedrooms, garage, furnace, good condition, vacant .... $45.00
812 ST. PATRICK STREET. Eight rooms, four bedrooms, hot water heating; garage, good garden; vacant in a few days .... $60.00
PEMBERTON & SON
625 Fort Street Phone 388

1151 OXFORD STREET, MODERN six rooms, basement, furnace. Rent .... $35
331 ROBERTSON STREET, modern, six rooms, basement, furnace, garage. Rent .... $35
1330 HAMPSHIRE ROAD, modern, eight rooms, basement, furnace, garage. Rent .... $60
1508 CHAMBERS STREET, six rooms, good condition. Rent .... $25
JOSEPH C. BRIDGMAN
604 Broughton St. Phone 88

JUST OFF OAK BAY AVENUE
A MODERN HOUSE, CONTAINING three bedrooms, electric stove and water-heater, hardwood floors, furnace and wash tubs. Garage.
Rent $35 Per Month
J. A. WALKER & CO., LTD.
1105 Government St. Phone 1486

CLEAN 7-ROOMED HOUSE, NOW BEING decorated, 90 Dallas Road, rent $28. Phone 8386L1.

FIVE-ROOM DUPLEX, UNFURNISHED, gas installed, gas range, automatic hot water, garage, high Fairfield, $38.00, including water.
VICTORIA REALTY & BUILDING, LTD.
616 View Street Phone 3036

FOUL BAY, 6 ROOMS, $36. SHOAL Bay, 8 rooms, $36. Gorge, 8 rooms, $25. small ranch, 3 acres, 6 rooms, water, light, phone, $16. Royal Realty Co., 130 Pemberton Building, phone 6485.

FOR RENT—JOSEPH STREET, JUST off car line, ten-room house, $30. Pacific Underwriters & Brokerage, Ltd. 1002 Broad Street. Phone 1770.

FOUR-ROOM MODERN BUNGALOW (new), just off Wilkinson Road, 4-mile circle, $25; six-room house, North Quadra, $22; six-room modern, gas, furnace, garage, Foul Bay, $35. Roseveare & Gordon, 313 Union Building, phone 5900.

MOVING? USE STOCKER'S MODERN large vans. Individual packing used. Reasonable rates. Phone 9426.

TO RENT — SEVEN-ROOMED HOUSE and garage at 884 Island Road, Oak Bay, $40. Apply Foot & Manzer, Bank of Nova Scotia Building, phone 218.

RENTAL SERVICE
WE WILL SECURE TENANTS, COLLECT rents, make repairs, pay taxes—all at a minimum of cost to you. WHY TRY TO DO IT YOURSELF? Ask for particulars.
HEISTERMAN, FORMAN & CO.
PHONE 55

1015 CARBERRY GARDENS, NEAR Craigdarroch, $40. Brett & Ker, Ltd. Phone 132.

32 MARLBOROUGH STREET, BEAUTIful home, 8 rooms, hot-water heating, etc.; possession December 1; rent $45. Apply to Swinerton & Musgrave, Ltd., 640 Fort Street, agents.

### 55 HOUSES TO RENT (Continued)

1403 FERNWOOD ROAD, NEAR HIGH School, eight rooms, basement, furnace, garage; immediate possession; $32.50. Douglas, Mackay & Co., Ltd.

7-ROOMED SEMI-BUNGALOW, CEMENT basement, furnace, garage. North Quadra. Phone 6067, or apply 1152 Yates Street.

530 SPRINGFIELD AVENUE, NEWLY redecorated, seven rooms, modern and clean; immediate possession. To a reliable tenant will rent at $30. P. R. Brown & Sons, Ltd., 1112 Broad Street, phone 1076.

### 57 WANTED TO RENT HOUSES

57A FURNISHED

FURNISHED HOUSE, WITH FOUR BEDrooms, two bathrooms, garage, wanted for Winter, Craigdarroch or Rockland district.
ROBERT S. DAY & SON, LTD.
1124 Broad Street

57B UNFURNISHED

WANTED TO RENT, BY ADULTS, four or five-roomed house. Box 2529, Colonist.

WE HAVE A WAITING LIST OF TENants for unfurnished houses in all parts of the city, list with us for immediate results. P. R. Brown & Sons, Ltd., 1112 Broad Street. Phone 1076.

### 63 POULTRY AND LIVESTOCK

63A POULTRY AND SUPPLIES

BARNEVELDERS, FINEST STOCK PROcurable, a few pens to spare, carefully selected and headed by unrelated males. Price and particulars, Waddell, R.R. 4, or phone 9135R.

CHICKENS WANTED FOR KILLING. Stall 46, Public Market. Phone 3945X.

FOR SALE — TURKEYS FROM IMPORTED ENGLISH STOCK, APRIL 30 HATCHED, TODAY WEIGHING 26 LBS., $35. APRIL 30 HATCHED PULLETS, 19 LBS., $20. APPLY A. & L. R. LESLIE, DUNCAN, B.C. PHONE 1371R2.

FOR SALE—SIX MALLARD DUCKS AND two drakes, $14. Robbins, Finnerty Road, Cadboro Bay.

MAMMOTH BRONZE TURKEY GOBbler for breeding, hatched from imported eggs, 1928 hatch, Bird Bros. strain, also Blue Beveren rabbits. Vaness, 3060 Albina Street.

63B HORSES

HORSES BOARDED. PHONE 3458.

MILITARY SADDLE FOR SALE. BOX 5888, Colonist.

63C CATTLE

FOR SALE TWO COWS. J. QUAYLE, Beaver Road, Royal Oak.

63D SHEEP

FIFTEEN OR TWENTY YOUNG SHEEP for sale, bred. A. Hawthorne, Public Market. Phone 4378R3.

63E GOATS

AT STUD—SAANEN AND TOGG bucks. Phone Richards, Belmont 44H or 3089.

AT STUD—TOGGENBURG AND SAANen bucks; does called for and returned. Burton's Goat Dairy, phone Gordon Head 4T.

AT STUD—SAANEN BUCK. FEE $2.50. S. L. Jones. Telephone 8586L1.

HERD OF 30 GOATS FOR SALE CHEAP. Allen, R.M.D. 1, Metchosin.

PUREBRED SAANEN BUCK, FRESH blood. A. E. Ribbans. Phone Colquitz 77T.

63F DOGS

AT KISTRUCKS KENNELS, PROSPECT Lake—Pointer and shepherd puppies for sale, also dogs boarded, reasonable.

FOR SALE—SCOTTIE PUPS, REGIStered, very promising. Price reasonable. Phone 6033Y.

FOR SALE—SIX MONTHS OLD ALSAtian; good with children; $15. Phone 7843R.

PUPPIES FOR SALE, $18 EACH, SIRE police dog, dam coon hound, both parents trained for cougar hunting. Apply H. H. Pidcock, Campbell River, B.C.

CANARIES

GENUINE ROLLER CANARIES, GUARanteed singers, and bugle-noted ones. 1710 Denman Street.

63X MISCELLANEOUS

CEDAR FENCE POSTS A BRADSHOW'S, Burbidge Road, phone 29O, Keating.

GET YOUR SHARE OF EGGS WINTER and Summer. Feed Karswood Poultry Spice (nonforcing). The egg producer with a world-wide reputation. Costs only one cent daily for twelve hens. Obtainable from all dealers.

WANTED—TWELVE GALLONS GOOD milk, daily. Box 2548, Colonist.

### 65 AUTOMOBILES

65A FOR SALE

AUTO SPECIALS—A FORD SEDAN, $125. Chevrolet sedan, $350. Moon, sports model, disc wheels, new paint, $300. Big Six Studebaker, seven-passenger, $125. Special Six Studebaker sedan, $350, new tires. Reo speed wagon, $300. Ask for "Mr. Junkie." One set of 1928 Hudson balloon wheels and tires, 31 x 60. Two-ton Timken rear-ends. Truck engines. Also boat engines from $35 up.
PACIFIC AUTO WRECKING CO., LTD.
637 View Street Phone 3316

ALL BARGAINS — RUCKSTELL AXLE for Ford, $35; solid tired wheels and axles, suitable for trailers, light or heavy work; panel delivery body for Ford; truck bodies of all kinds. 1923 Ford Sedan, balloon tires, new paint, entire car like new, owned by a lady and kept in the best of shape, $176. Parts of all kinds for all makes of trucks and cars.
W. FRANK CAMERON
Auto Wrecking
649-653 View St. Phone 1863

A 1928 SIX-CYLINDER SEDAN, IN A1 condition, for sale on account of sickness. Snap for quick sale. Phone 4980L.

AUTO BARGAINS — LATE OAKLAND coach, $650. 1923 Ford, a beauty by Henry, $60. Hudson sport touring glassmobile, Winter top, $350. Four-door Essex sedan, $175. 1926 Chevrolet touring, $325. Repairs a specialty. Empress Garage, 617 Government Street.

CASH FOR YOUR CAR. CAMERON Empress Garage, 617 Government St.

BARGAINS IN USED TRUCKS

FEDERAL 2-TON, long chassis, cab and stake body.

FEDERAL 1½-ton, cab and flat top.

FEDERAL FAST EXPRESS, 1½-ton, self-starter, pneumatics, cab and covered body.

All these trucks are in good condition and priced for quick sale.

CAMERON MOTOR COMPANY
View and Vancouver Sts.

FOR SALE—1927 ESSEX ROADSTER, $75 cash, with easy terms. Box 2568, Colonist.

FORD COUPE, FOUR GOOD TIRES AND in good order, $75. Robbins, Finnerty Road, Cadboro Bay.

FOR SALE—1926 FORD COUPE, RUCKstell axle, A-1, $200. Phone 3110R.

FORD TOURING, GOOD VALUE, $65. Phone 8347X.

FOR SALE—LATE 1928 FORD ROADster, with rumble seat, A1 condition; five good tires, mileage 7,500; $550 cash. Box 2563, Colonist.

FEDERAL TRUCKS. CAMERON MOTOR Co., local distributors. Corner View and Vancouver. Phone 4692.

LATE MODEL CLOSED-IN CARS bought for cash. Thos. Plimley, Ltd. Box 666.

STAR LIGHT DELIVERY, COVERED top, in excellent condition, cheap for cash. Box 2545, Colonist.

HUPMOBILE COUPE

THE SNAPPIEST COUPE IN VICTORIA, equipped with six wire wheels, time clock, cigar lighter, ash tray, and special light and heat indicator. Call or phone for price and demonstration.

CONSOLIDATED MOTORS (VICTORIA), LIMITED
966 Yates Street Phone 590, 591

# A Mart for Busy Readers—House and Business Property for Sale and Exchange

## 65 AUTOMOBILES (Continued)

A FEW REAL SNAPS
FORD Coupe, runs fine; $40 down at $135
CHEVROLET 490 Touring, $25 down at $75
DODGE Touring, $45 down at ....$145
FORD Tudor Sedan, $30 down at.....$95
We will sell your car on commission.
MASTERS MOTOR CO., LTD.
Open Evenings Open Evenings
909 Yates Street, Next to Capitol Theatre
Phone 372

H. A. DAVIE, LTD., ALWAYS HAVE AN assortment of different types of used cars, and they are not only right in price, but also in particularly good condition.
PACKARD Sedan. A six-cylinder, five-passenger 1923 model, in absolutely first-class condition, inside and out. Equipment is very complete, and offered at considerably below ordinary market price. Covered by our usual liberal guarantee .... $1400
1926 OVERLAND "6" Coach, has been carefully driven and looked after. A good buy for the man of moderate means. Guaranteed.
OTHERS
H. A. DAVIE, LIMITED
McLaughlin-Buick and Marquette Cars G.M.C. Trucks
860 Yates Street 851 Johnson Street
Phone 6900

A REAL COMFORTABLE CLOSED CAR
PURCHASED NOW will give you a great deal of joy this Winter.
Your present car, either closed or open, will likely be sufficient for the down payment.
Come in today and get a valuation on your present car!
Or telephone us at 560.
SOME OF OUR FINE CLOSED CARS
ONE McLAUGHLIN 2-DOOR SEDAN, 1927
ONE CHEVROLET COACH, 1926
ONE ESSEX SUPER-SIX COACH, 1927
ONE ESSEX SUPER-SIX SEDAN, EARLY 1928
ONE McLAUGHLIN COUPE, 1928
ONE FORD TUDOR SEDAN, 1928
TWO ESSEX COACHES, 1926
A. W. CARTER, LIMITED
The Greater Hudson—Essex the Challenger
921 Yates Street Phone 565

JAMESON MOTORS, LTD.
SEE JAMESON'S USED CARS BEFORE you purchase because they are fully guaranteed and cheaper than elsewhere.
740 Broughton Street Phone 2246
Our Special for This Week Is a 1927 McLAUGHLIN-BUICK Two-Door Sedan, fully guaranteed like new; present market value $1,250. Reduced to .... $995
1927 STUDEBAKER President Seven-Passenger Custom Sedan, with new car guarantee. A wonderful buy for .... $1845
1927 NASH Advanced Six Sedan, guaranteed in first-class condition and a real buy for .... $995
1926 HUDSON Six Brougham, in perfect condition, fully guaranteed .... $845
JAMESON MOTORS, LTD.
740 Broughton Street
OPEN EVENINGS UNTIL 9:30

TODAY'S BEST BUY
SAVE — $ $ $ $ $ $ $ $ — SAVE
PLIMLEY—FORD 1926 COUPE
In exceptionally fine condition, many accessories, including wire wheels, Ruckstell axle, new upholstery, slip covers. This car has been well cared for by previous owner, mechanically in first-class order.
TODAY'S BEST BUY .... $435
OTHER GOOD BUYS
PLIMLEY—STAR TOURING CAR, LATE 1926
Reconditioned throughout, motor rebored, new pistons, etc. We can guarantee this car to be in first-class mechanical order, has nice exterior finish, good balloon tires, snug-fitting side-curtains .... $335
PLIMLEY—HUDSON SEVEN-PASSENGER SEDAN, 1925 MODEL
A car with a fine reputation, especially adaptable for car for hire, fine appearance throughout, mechanically perfect .... $985
MANY OTHERS
"ASK ANY PLIMLEY USED CAR OWNER"
THOMAS PLIMLEY, LIMITED
1010 Yates Street
Open Evenings Phone 697

DODGE BROTHERS DEALERS SELL GOOD USED CARS
1926 DODGE BROTHERS SPECIAL TOURING, in beautiful order. Three new tires; motor perfect. Has extras such as disc wheels, front and rear bumpers, nickeled trimmings, etc. Low cost transportation, with famous Dodge Brothers dependability.
1924 DODGE BROTHERS TOURING, reduced and thoroughly checked over in our shops. Has disc wheels, front and rear bumpers, etc. Powerful and quiet running order.
1928 CHEVROLET COACH, which can hardly be told from new. Duco finish, tires, motor and upholstery perfect. You will appreciate the value in this popular car when you see it.
1926 CHEVROLET SEDAN, which has had extra good care. First-class shape throughout. Many extras.
A. E. HUMPHRIES MOTORS, LTD.
Phone 479 925 Yates Street
Open Evenings

EVE BROTHERS, LTD.
PHONE 2552
PAIGE SEDAN, 1928, 6-45—Finish in excellent condition, mechanically sound in every detail, five tires practically new. Don't wait until the Spring and pay top prices. Price ... $975
JEWETT COACH, 1925—An exceptionally good car for family or business use. There are years of the finest kind of transportation. Good tires $650
FALCON-KNIGHT, 1928—Only gone 8,500 miles, everything in the best condition, beautifully running motor. Guaranteed in every respect. Price .... $1075
STUDEBAKER TOURING, 1923—Just thoroughly reconditioned in our shops. Good buying. Price .. $275
EVE BROTHERS, LTD.
FORT STREET

CHEAP TRANSPORTATION
FORDS — FORDS — FORDS
1927 FORD TUDOR. Motor in good condition, paint and upholstery like new .... $395
1925 FORD TUDOR. This car has had the very best of care from previous owner and is in A1 condition throughout. A real good buy for .... $365
1925 FORD COUPE. Good tires and Ruckstell axle. Be sure and see this at .... $180
FORD TOURING, has had the best of care, equipped with Ruckstell, upholstery and side-curtains in excellent condition .... $150
1926 FORD ROADSTER. Here is one of those snappy little roadsters that are so difficult to find on the used car market today, and the price is right at .... $200
FORD DELIVERY. Price .... $100
FORD TUDOR, completely overhauled. Price .... $85
THE MOTOR HOUSE (Victoria), Ltd
Corner Yates and Vancouver Streets
Phone 443
Agents for De Soto, Fargo

1927 AUBURN 8-88 STANDARD SEDAN, 130-inch W.B., only run 11,000 miles .... $1800
1925 OVERLAND SEDAN .... $350
1923 PACKARD TOURING, with enclosure, in perfect condition $1000
If You Are Looking for a Good Used Car at the Right Price Come in and See Our Stock
AUBURN MOTORS, LTD.
Quadra, between Yates and Johnson
PHONE 8227

1928 CHEVROLET IMPERIAL LANDAU sedan, disc wheels, good condition, privately owned. Phone 7726X.

## 65 AUTOMOBILES (Continued)

1926 DODGE COUPE; 1927 VELIE Sedan; 1924 Studebaker Touring; Oldsmobile Touring. Hudson Sedan, two Pierce Arrow motors, "6"; one Sunbeam, Ford Touring; Overland Touring.
All These Cars Are to Be Sold Cheap
CLARKE'S GARAGE, VIEW STREET

TWENTY USED CARS AND TRUCKS
Now On Display at a Reduction of 33 1-3 PER CENT
Below Regular Selling PRICES
Excellent Values
DEMONSTRATIONS GLADLY GIVEN
NATIONAL MOTOR CO., LTD.
Yates Street
Phone 4900 Open Evenings Terms

MORE OF OUR SPECIALS
1923 CHEVROLET TOURING .... $150
1925 STAR TOURING .... $250
1928 FORD SEDAN .... $695
1927 PONTIAC TWO-DOOR SEDAN .... $750
1927 PONTIAC FOUR-DOOR SEDAN .... $800
Why not try one of these cars before you decide?
McRAE, MELDRAM MOTORS, LTD.
832 Yates Street
Oakland Pontiac
Phone 1692

THESE BETTER QUALITY CARS ARE WONDERFUL VALUES
EVERY ONE of these cars has been thoroughly reconditioned in our own shops and is sold with the all-covering Begg "CERTIFIED" guarantee.
1926 NASH SEDAN .... $1100
1927 OLDSMOBILE SEDAN .... $700
1929 MOON COACH .... $750
1925 HUDSON COACH .... $650
1928 FORD TUDOR .... $675
1927 ESSEX COACH .... $650
1925 CHEVROLET SEDAN .... $500
1927 FORD TUDOR .... $425
OPEN EVENINGS
BEGG MOTOR CO., LTD.
Yates at Quadra Street
Authorized Dealers for Cadillac, La Salle, Nash and Chevrolet Cars

1927 FORD COUPE, $250 CASH MUST be sold in three days. Box 2417, Colonist.

2½-TON 1928 DODGE TRUCK, WITH dual pneumatics; also pneumatic trailer, in good condition, good rubber; bargain price. 1924 Hupmobile touring, in perfect condition, snap. Cameron Motor Company, View and Vancouver Streets.

BIG SNAP
1929 OLDSMOBILE LANDAU SEDAN, special upholstery, just broke in with best care, cost $1,725. Will sell for $1,430; $650 cash, balance monthly. Phone 8244R.

## 65B WANTED

USED CARS BOUGHT AND EXchanged. Masters Motor Co., Ltd.

## 69 BUSINESS OPPORTUNITIES

APARTMENT HOUSE, CLOSE TO PARliament Buildings, bringing good income. Reasonable price.
GOOD DOWNTOWN BUSINESS, WITH established trade. Will pay for itself in a year at present price and profits.
ED SPENCE, 420 CENTRAL BLDG.
Phone 8867, Evenings, 3950Y

AN OPPORTUNITY FOR GOOD PLUMBer and repair man. I have to sell my old established plumbing and repair business on account of ill health. Very good connections. Apply 1609 Gladstone Avenue, phone 4703L.

BUSINESSMAN, WITH ABILITY, WILL buy whole or half interest in paying business. References exchanged. Full particulars in first letter. Box 2476, Colonist.

COUNTRY STORE, TEAROOM AND GAS pump, fine business location on two main paved highways. Two bedrooms, living-room and kitchen connected. Three-quarters acre. Ten miles from Victoria. Stock and fixtures included, only $3,150. Exclusively by Bagshawe & Co.

CORNER CONFECTIONERY AND GROcery; good location; $900 cash. Phone 8028X.

CONFECTIONERY, GROCERIES, TObacco, school supplies. Turnover $700 to $800 monthly. Near theatre. Living-quarters, garage. Rent $35. Leaving city; will sell cheap for cash. 1019 Blanshard.

FOR SALE—BROKEN DOWN IN HEALTH and advanced in years forces me to offer my business for sale. That of general merchandise, consisting of gents' furnishings, musical instruments, phonographs and phonograph records, drugs, medicines, toilet articles, etc.; jewelry, watches, clocks, spectacles; the agency for the Eastman Kodaks and photo supplies, and photograph studio in connection, developing and finishing for the amateur; picture framing, a stock of wallpaper, some hardware, firearms and ammunition, Indian curios, fur robes and raw furs. Anyone interested in such a business please write to Box 89, White Horse, Yukon, Canada.

FOR RENT—SUBURBAN STORE, WITH four living-rooms attached. Suitable grocery or general store. Phone 7596L.

FOR SALE—SMALL SAWMILL, GOOD condition, at Happy Valley, C.N.R. Mile Twelve, near Victoria. Owner at mill Saturday p.m., Sunday a.m., November 24, otherwise communicate Dr. Barker, 410 Green Building, Seattle.

GARAGE, REPAIR SHOP, GAS AND oil, also very comfortable dwelling house, suitable for country store; new chicken house 90x20 feet, and 4½ acres, with cow, etc. This is well located at junction of two main highways and only ten miles from town. Price $4,500, with $2,000 cash. The Royal Trust Company, Real Estate Department, Belmont House, Victoria, B.C.

GROCERY AND CONFECTIONERY business, doing a turnover of $20,000. This is one of the best businesses of its kind in the city, and the price is only .... $3750

UP-ISLAND GROCERY AND LIGHT HARDWARE, doing $24,000 yearly and showing good profits, with no bad debts. Rent of store and living-rooms only $30. Stock at invoice and fixtures, including truck, $1,000. Total about .... $4000

HOTELS—We have on our list every hotel that is for sale on the Island, ranging in price from $6,300 to $100,000.
PEMBERTON & SON
625 Fort Street Phone 288

HOTEL FOR SALE, CENTRAL POSItion, well furnished, a paying proposition. Particulars J. A. Dada, 225 Quebec Street.

PARTY HAVING CENTRAL STORE wishes active partner. Small capital required. Suit lady. Box 2499, Colonist.

SMALL CAFE FOR SALE CHEAP, DOing nice business, must sell owing to ill-health. Apply Cottage Cafe, 709 Johnson Street.

WANTED FOR CLIENT—SMALL STORE, grocery, confectionery, etc.; living-quarters attached; residential section preferred.
CHRISTY, HALL & CO., LTD.
640 Fort Street Phone 375

## 69 BUSINESS OPPORTUNITIES (Continued)

ROOMING HOUSE BUSINESS FOR SALE
WELL SITUATED in high-class residential locality, thirteen-roomed house on lease at very low rental. Lessee leaving for the Old Country. Furniture and goodwill for sale at
$2500
This business shows a NET return of over $100 per month, or 40% on the above investment.
SWINERTON & MUSGRAVE, LTD
640 Fort Street Exclusive Agents

WANT FIRST-CLASS COPPERSMITH, at least ten years' experience, with $2,500. Advertiser will put up $5,000. Reply Box 2511, Colonist.

## 70 BOATS AND LAUNCHES

ARMSTRONG BROS.—MARINE WAYS, expert machinists. 134 Kingston Street. Phone 3034.

A GOOD HULL DESERVES A GOOD ENGINE. Now is the time to discuss the question of bringing your boat up to date. We would be pleased to quote you on Gray, Chrysler, Van Blerck, Hall Scott, Universal and Evinrude motors.
THE MOTOR HOUSE (VICTORIA), LTD.
COR. YATES AND VANCOUVER STS.
PHONE 443

FISHERMEN—CALL OR WRITE FOR free copy of booklet, "A Message to the Commercial Fishermen of British Columbia," by Ken Richardson. Kach-Mor Manufacturing Co., 446 Railway Street, Vancouver, B.C.

FOR SALE—ELTO MOTOR, THREE horsepower, in first-class shape, just thoroughly overhauled; $55.
WALTER ADAMS
817 Johnson St.

ROWBOATS, 8 TO 12 FEET, FROM $16. Apply 132 Niagara.

MARINE ENGINE BUYERS
THE FAMOUS KERMATH MARINE ENGINES, 1 to 6 cylinders, 3 to 200 horsepower.
JAMESON MOTORS, LTD.
Phone 2246 740 Broughton St.
Sole Distributors for Vancouver Island

USED EVINRUDE ENGINES FOR SALE, outboard engine repairs and parts. 2005 Government Street. Phone 8647.

## 71 BUSINESS DIRECTORY

AUTO RADIATORS AND FENDERS
AUTO RADIATOR, BODY AND FENDER Specialists. Workmanship that cannot be excelled.
BURGESS BROS.
1309 Quadra Street Phone 2287

BATHS
CRYSTAL GARDEN—SEA WATER BATHing; hot sea water and Turkish baths. Phone 3297.

BUILDERS AND CARPENTERS
ANYTHING IN BUILDING OR REPAIRS. Phone 1793. Roofing a specialty. T. Thirkell.

CHIMNEY BUILDER
CHIMNEYS, MANTELS, BOILER WORK, cement work. Horspool, phone 3548.

DRYGOODS—WHOLESALE
WHOLESALE DRYGOODS — TURNER, Beeton & Co., Ltd., wholesale drygoods, importers and manufacturers. Men's furnishings, tents, "Big Horn" Brand Shirts, Overalls. Mail orders attended to.

EMBOSSED STATIONERY
PRIVATE STATIONERY, EMBOSSED IN any design or color. The Colonist Commercial Printing Dept. Phone 197.

EMPLOYMENT AGENCY
WING ON CHINESE EMPLOYMENT Office, 574 Johnson St. Phone 185.

EXPRESS AND TEAMING
JOSEPH HEANEY, LTD., 1205 WHARF Street and 469 Superior Street; phones 171 and 734. Safe and machinery moving a specialty.

FLOOR SURFACING
WESTERN FLOOR SURFACING CO.
ANYTHING IN FLOORS — LAYING, sanding, finishing. Estimates free. Address 454 Gorge Rd. Phone 5718.
VICTORIA FLOOR SURFACING CO. Laying, surfacing. Shellacked and polished old floors resurfaced and finished. Late of West. Floor Surfacing Co. Ph. 3542.

FURNITURE MOVING
ABOUT FURNITURE MOVING, PACKing, shipping or storage, see Jeeves & Lamb Transfer Co. Forwarders and distributors. Cut rates on freight to Eastern points. Office Phone, 1667. 737 Pandora Avenue.
MOVING? THE NEWEST AND LARGEST modern van in the city. Individual covers used. Phone 2420. Stocker's Transfer Co., Ltd.

LITHOGRAPHING
LITHOGRAPHING — LITHOGRAPHING, engraving and embossing. Nothing too large and nothing too small. Your stationery is your advance agent. Our work is unequalled west of Toronto. The Colonist Printing & Publishing Co., Ltd.

ORGANIZATIONS
BRITANNIA BRANCH, CANADIAN Legion, B.E.S.L., general meeting, first Tuesday every month.
CLUB'S GENERAL MEETING, THIRD Thursday, 8.30 p.m., Army and Navy Veterans.

PUBLIC STENOGRAPHER
ETHEL SEYMOUR, 207 CAMPBELL Building, Douglas Street. Phone 3901. Authors' manuscript, law and general. Strictly confidential.

PLASTERING
J. ALLEN, PLASTERER — ESTIMATES given on plain or ornamental plastering, cement work, repairing, etc. Phone 6798. 2359 Beach Drive.

PRINTING
WHY SEND YOUR PRINTING ORDERS East, when you can get them done better, quicker, and at the same price at The Colonist Printing Department?

TYPEWRITERS
TYPEWRITERS FOR RENTAL
STUDENTS may rent typewriters from us at these special rates. One month $3; four months, $10. FREE INSTRUCTION BOOKS. Increase your efficiency by taking advantage of this offer. No charge for delivery.
REMINGTON TYPEWRITERS, LTD.
1008 Broad Street Phone 6853

TAILORS
CORRECT FIT AND STYLE. RANKIN, the Tailor, 1112 Government Street.

WOOD
BEST DRY CORDWOOD, DRY MILLwood, bark and knots at reasonable prices. Phone 1731L1. A. Vowles.
BONE-DRY MILLWOOD, $3.50 CORD; dry blocks, quality, $4.50 cord. 3041.
COOPERAGE FUEL WOOD, PHONE 2172—Block wood, per load, $3.50; per cord, $4.75. Stove wood, per load, $3.50; per cord, $4.75. Kindling, per load, $3.00; per cord, $4.00. Heavy bark, per load, $3.50; per cord, $5.00. Phone 6383M after 7 p.m. All wood is inside fir.
GLENEAGLES DRYLAND FIR WOOD, guaranteed never been in water, $5 per cord. Fresh water wood, $4.50 cord. McCarter cedar wood, $2.50 cord. Kapoor Lumber Co. Books Phone 8948, night 3075.
GUARANTEED DRY MILLWOOD, $4.50 cord. kindling, $5. Phone 564.
SHAWNIGAN LAKE FIR, STOVE lengths, half cord, $2.50; one cord, $4.75; two cords, $8. Kindling, $3 half cord. Perfectly dry stove lengths and 2-ft lengths, $5.50 cord. Inside blocks, $5 cord. We have sole agency for this wood. Phone 162.
UP-ISLAND MILLWOOD, RODGER Wood Co. Phone 2064; night: 5380L.

## Double Service in Want Ads

You can telephone your answers as well as your classified advertisements to The Colonist. Readers are often interested in Want Advertisements that do not carry the names or addresses of advertisers, but a Colonist box number. For the accommodation of those readers who find it inconvenient to write an answer, and to serve the advertiser better, we will take replies to Box Numbers over the telephone.

The Colonist Service is available from 8 a.m. to 10 p.m., excepting Sundays. Phone 11.

## 72 PROFESSIONAL DIRECTORY

BARRISTERS
FOOT & MANZER
Barristers, Solicitors, Notaries, Etc. Members of Manitoba, Alberta and British Columbia Bars. Phone 316. Bank of Nova Scotia Bldg., Victoria, B.C.

MEDICAL
DR. E. A. SCHILLING, SPECIALIST, 600 Shafer Building, Seattle.

OSTEOPATHIC PHYSICIAN
DR. VERNON B. TAYLOR, REGISTERED and licensed 408-4-5 Pemberton Bldg. Phone 2860.

PATENT ATTORNEYS
T. L. BOYDEN, M.I.E.E. PATENTS IN all countries. Authorized at Ottawa and Washington. 402 Union Bldg. Phone 916.
W. C. WARNER, REGISTERED PATENT attorney, 318 Central Bldg., Victoria.

## 76 EXCHANGE—REAL ESTATE

CHARLES F. EAGLES, REAL ESTATE EXCHANGE SPECIALIST. 811 Sayward Building. First class exclusive exchanges.

FOUR GOOD MODERN HOUSES, WELL rented (one in Oak Bay), for acreage or well located lots.
J. N. HOLLAND, 208 PEMBERTON BLDG.

HOUSE, NEAR BEACON HILL PARK and Dallas Road, to exchange for Toronto property.
VERY fine home in Nelson; greenhouse, 24 fruit trees; to exchange for dwelling in Victoria or vicinity.
PEMBERTON & SON
625 Fort Street Phone 388

## 77 LISTINGS CANCELLED

NOTICE TO REAL ESTATE AGENTS—My 11-acre poultry ranch at Saanichton has been sold by Meharey, Roe & Co., Ltd. (Signed) K. Burt-Smith.

## 78 HOUSES FOR SALE

BUSINESSMEN—THIS IS NOT A SACRIfice! There's no catch in this one! It's your money's worth and your time saved. Comfort plus privacy, within two minutes of the best car service in town. A nice modern home of five rooms, with full cement basement, lined throughout. A cozy Dutch kitchen with built-in features, including woodbox. Both bedrooms have clothes closets. Three-piece bathroom. The dining-room is paneled, has very pretty buffet and archway to living-room, which has large fireplace, built-in bookcases, and entrance hall adjoining. A lovely large lot, plenty of room all around front with hedge and more small trees at front with hedge and more small trees at back. A new garage would be built for purchaser. The price for all is only $3,200 (or $1,700 cash and assume). No agents. Box 2495, Colonist.

FOR SALE—FIVE-ROOM BUNGALOW, waterfront; garage and basement. Low taxes. Sacrifice price, $1,400. Phone 6251R.

GORGE PARK—NEW THREE-ROOMED cottage, garage, outhouse; fully furnished, radio; price $1,200. No agents. Phone 1398.

SEVEN-ROOM PLASTERED HOUSE, renovated inside and out; hot-water heated, full cement basement, city conveniences. Acre of land with outbuildings. Two miles out on paved road, Saanich district. Phone 7256R2.

$1350 — MODERN FIVE-ROOMED bungalow, high situation, nice garden, close to car, recently painted and shingled. Big snap. Box 2536, Colonist.

## 78A AGENTS' OFFERINGS

ONE OF THE MOST DESIRABLE PROPERTIES IN OAK BAY
A BEAUTIFULLY BUILT AND EXCEPTIONALLY WELL APPOINTED HOUSE, COMPRISING EIGHT ROOMS, THREE BATHROOMS. HOT WATER HEATING. TENNIS COURT. THIS PROPERTY IS LISTED WITH US AT $10,000.
$2,500 CASH WILL HANDLE
PEMBERTON & SON
625 FORT STREET PHONE 288

SEAFRONT
A SIX-ROOMED, fully modern brick home, with hardwood floors, large rooms. Marine view. A full basement, furnace. A large lot. This is a delightful, solidly built home at a very low figure.
ONLY $5000 TERMS
OAK BAY
A SIX-ROOMED, fully modern bungalow, in the best part of Oak Bay, well arranged, combination dining-room and sitting-room, three bedrooms, full basement and furnace. Also garage off rear lane.
ONLY $4200
OAK BAY
A SIX-ROOMED modern semi-bungalow of striking appearance, on a choice street, close to street car. It has also been newly decorated and is situated on high ground. This is your opportunity.
ONLY $2750 TERMS
AN OPPORTUNITY
SIX LARGE ROOMS, two-piece bathroom with good fixtures. Two lots. Large garage. Close to car line and low taxes. $200 cash handles.
ONLY $1200
MEHAREY, ROE & CO., LTD.
634 Fort St., Cor. Broad St. Phone 2306

HIGH FAIRFIELD
AN eight-room modern house, in every way in spotless condition. Living-room, dining-room, four bedrooms and beautiful sunroom, large bathroom. Hardwood floors upstairs and down. Full cement basement, laundry tubs, new sawdust burner furnace, garage for two cars. New Duroid roof. Decorations are such that purchaser will be put to no extra expense in this respect. Price .... $6000
This property can be purchased on such advantageous terms that are quite unusual.
BRANSON, BROWN & CO., LTD.
View and Broad Streets

A MODERN FIVE-ROOM BUNGALOW, walking distance, splendid condition; full basement, garage, full lot. This bungalow is well built and is a bargain at the price, on terms .... $2400
ROSEVEAR & GORDON
Phone 9000 212 Union Bldg

## 78 HOUSES FOR SALE (Continued)

UPLANDS IS A FAVORED DISTRICT of choice homes with advantages of HIGH ELEVATION, SPLENDID VIEWS OF SEA AND MOUNTAINS, and accessibility to transportation. In this locality, and with these advantages, we offer AN EXCEPTIONALLY FINE HOME with large drawing or living-room and dining-room, also a bright den or library. A large sun porch on two sides makes an ideal spot in the Summer time, commanding as it does extensive views, besides giving the house additional warmth and shelter. There is a LARGE GARDEN, good basement accommodation, HOT WATER FURNACE, and good garage. Upstairs are two main bedrooms and two smaller ones, reached by either back or front staircase. Price .... $10,500

WITHIN WALKING DISTANCE—A really good bungalow of five large rooms, on lot 60 x 120, situate near the Parliament Buildings, on a good residential street. There is a large living-room with fireplace, dining-room with fireplace, two good-sized bedrooms and a bright kitchen. This is a spotlessly clean, well-kept and attractive place, with GOOD GARDEN and fruit trees. A bargain at .... $2700
BRETT & KER, LIMITED
Real Estate, Insurance and Financial Agents
1205 Government Street Phone 132

BARGAINS
A BEAUTIFUL BUNGALOW, CONTAINing living-room with fireplace, oak mantel, large dining-room, pass pantry with up-to-date fixtures; good roomy kitchen; two bedrooms with separate bath and toilet between; two large attic rooms, finished and ready for use, full-sized lot, with garage for two cars. This property is in high location with good view, one block from car line. This house is in first-class condition and the price is right at .... $3200
FAIRFIELD
SIX ROOMS, CONTAINS LIVING-ROOM, dining-room, kitchen, conservatory, large reception hall, leaded lights and plate-glass windows downstairs; three bedrooms up. One block off Beacon Hill Park. Price .... $4300
BUSINESS OPPORTUNITY
SMALL GROCERY AND CONFECTIONery business, including fixtures. Price .... $950
PACIFIC UNDERWRITERS & BROKERAGE, LTD.
Phone 1770 1002 Broad St.

NEARING COMPLETION
A UNIQUE COMBINATION of color and design makes the exterior of this new five-roomed bungalow something different from the many homes already erected in this popular part of FAIRFIELD.
THE INTERIOR has entrance hall with recess. French doors to large living and dining-rooms, two bedrooms with ample closets; Dutch kitchen with breakfast nook; bathroom in blue tiled effect, basement and garage. Extra large lot.
THE POPULAR PRICE
$5300
CHRISTY, HALL & CO., LTD.
640 Fort Street Phone 375

FAIRFIELD
A REAL HOME, containing large living-room, dining-room, 4 bedrooms, kitchen; hardwood floors, cement basement; garage; full lot. Only
$4200
WE have a smaller home in the same district, with living-room, 3 bedrooms, furnace and garage. The price on this property reduced to only
$3500
HUGH ALLAN, LTD.
Phones 5705-6 711 Fort Street

CHOICE STUCCO SEMI-BUNGALOW, standing in beautiful garden, with over 100 ft. frontage on the Drive. Entrance hall, large reception-room, dining-room and den with OAK FLOORS; fireplace in drawing-room and den. The kitchen and domestic offices have all labor-saving devices and are right up to the last minute. Three bedrooms and an extra one in attic; two bathrooms. ALL ROOMS FINISHED IN WHITE ENAMEL. HOT WATER HEATING. Good garage. This is really a beautiful house and recently built. To see it is to buy it. Let me show it to you. (Terms) .... $9500
JAMES DOWKER
208 Pemberton Bldg. Phone 1581

SMALL HOME BARGAINS
COTTAGE, THREE ROOMS, WATER and light; lot 60 x 157; taxes $12 .... $650
BUNGALOW, FOUR ROOMS, MODERN, except bath; lot 100 x 120; low taxes .... $1200
CLARK REALTY, 639 YATES

CHOICE OAK BAY STUCCO BUNGALOW, beautiful modern Californian style. Six rooms, three bedrooms, large living-room with fireplace, built-in bath; all modern electric fixtures, best stucco colored, central heating. Fireproof roof. Lot 65 x 150, in garden. Garage. A snap at $5,500. Bagshawe & Co.

FIVE-ROOMED COTTAGE, $1,275 CASH. Four-roomed, fully modern, $1,800 cash. 1239 Broad Street. No phone calls.

SPECIAL BARGAIN
GORGE DISTRICT; HIGH ELEVATION
FULLY FURNISHED FOUR-ROOMED BUNGALOW, parlor with open fireplace, dining-room, comfortable size bedroom, kitchen, two-piece bathroom, separate lavatory. Two choice lots, all kinds of shrubbery. Very low taxes. This is certainly a genuine snap. Early possession. Price (reasonable terms) .... $2100
H. G. DALBY & CO., LTD.
634 View Street (Opposite Spencer's)

HOUSES BUILT ON INSTALLMENT plan. Modern homes for sale on easy terms. D. H. Bale, contractor. Fort and Stadacona Phone 1140

CLOSE IN — DESIRABLE HOME
IN A VERY NICE PART OF JAMES BAY, and within easy walking distance—Attractive six-room house, with glassed-in porch, facing south and making a very nice sunroom. Fireplaces in living, dining and one bedroom, and both the other bedrooms are large and have closets. There is gas laid on in the kitchen, and pantry is well fitted with cupboards, etc. Full-sized basement with a brand new pipeless furnace, completes this home, which is vacant at present and clean as a new pin. There is also a nice garden with fruit trees, holly bushes, etc., making this a very attractive purchase at $3,800, and terms can be arranged.
THE ROYAL TRUST CO
Real Estate Department
Belmont House Victoria, B.C.

TO CLOSE AN ESTATE—A LOVELY five-roomed modern home, facing Queens Park. $3,900, all cash. Wallace & Archer. Phone 1745.

BEAUTIFUL BEACH DRIVE HOME
UNOBSTRUCTED MARINE VIEW
PRICE CUT FROM $10,000 TO $8,000
VERY ATTRACTIVE SEMI-BUNGALOW OF SEVEN ROOMS. Living-room, dining-room, den, kitchen and three bedrooms, with usual offices. This property has been reduced from $10,000 to $8,000 for a quick sale. It is a corner lot, has low taxes, and will always have an unobstructed view of the Straits and mountains. Two blocks from golf links and one block from street car.
WE ARE ALWAYS PLEASED TO SHOW PROSPECTIVE PURCHASERS OVER ANY OF OUR LISTINGS. PHONE FOR APPOINTMENT.
P. R. BROWN & SONS, LTD.
Real Estate, Financial and Insurance Agents
1112 Broad Street Phone 1076

## 78 HOUSES FOR SALE (Continued)

PEMBERTON & SON
Established 1887
WE WRITE ALL CLASSES OF INSURANCE

NEW STUCCO BUNGALOW, containing six well-planned rooms; attractive design; large corner lot with hedge. House is strictly modern, including hardwood floors, and is located on one of the city's best streets. Price .... $6750
OAK BAY
ATTRACTIVE STUCCO BUNGALOW, six well-designed, large rooms, excellent living and dining-rooms, open fireplaces, cement basement and pipeless furnace, fine boulevarded street, near beach and golf links. Price .... $6000
SEVEN-ROOM HOUSE, STANDING ON two lots, containing drawing-room, dining-room, kitchen and one bedroom downstairs, three bedrooms, bathroom and separate toilet upstairs; new furnace, open fireplace; garage. Taxes about $35. Price, on terms, $4,000, or near offer.
A NICE BUNGALOW
CONTAINING six good rooms and space for two more upstairs. 2 bedrooms with open fireplaces and closets. All rooms are large and in fine condition. Basement, brick and stone foundation. Nice garden and lawn. Ten minutes' walk from centre of city. Excellent location. Only .... $3150
TWO COTTAGES on one lot, good location, near High School. The two could be rented for $35 a month, and their price is only .... $2800
PEMBERTON & SON
625 Fort Street Phone 388

HAVE YOU SEEN "WOODHOLM?"
WE will be pleased to show you over this 1930 model home, now on exhibition, and explain its many unique features. Phone for an appointment and we will call for you.
ROBERT S. DAY & SON, LTD.
1124 Broad Street Phone 30

$5500
FAIRFIELD SEMI-BUNGALOW
WELL LOCATED IN BEST PART OF district, nice living-room with open fireplace, hardwood floors, dining-room; two bedrooms, bathroom, well equipped Dutch kitchen, etc., downstairs. Upstairs has three bedrooms. Full cement basement, furnace, laundry tubs. Everything in first-class shape outside and in. Garage. Price reduced $1,000 for quick sale.
$3600
JAMES BAY — NEAR PARK
SEMI-BUNGALOW, with all modern conveniences, attractive appearance, nice garden, double living and dining-room, breakfast room, kitchen and pass pantry, three-piece bathroom, downstairs; two bedrooms with roomy closets, washbasin and lavatory upstairs; full basement, cement floor, good furnace, glassed-in veranda; gas laid into house.
A GOOD BUY
$3150
SIX-ROOMED MODERN BUNGALOW
HANDY TO TOWN, WITH ALL CONveniences; living-room, with fireplace; built-in buffet in dining-room; good kitchen; three bedrooms and bathroom, full cement basement, furnace. On your own terms.
HEISTERMAN, FORMAN & CO.
Phone 55 608 View St.

LOOK! READ!
NOTHING VENTURED, NOTHING GAINED
AND THEY ARE STILL PAYING RENT
$2200 — EAST VICTORIA, BUNGALOW, FIVE ROOMS — Never before has such a bargain been offered in a property of this class. This is worthy of your inspection.
$2250 — WALKING DISTANCE, BUNGALOW, SIX ROOMS — Why pay rent when you can have this home on your own terms?
$1000 — GORGE, FOUR-ROOM BUNGALOW — View of Gorge waters, lot 30 ft. x 144 ft. Taxes only $5 year.
$1250 — FAIRFIELD, FIVE-ROOM BUNGALOW, fully furnished. Lot is beautifully treed in high location.
$5600 — FAIRFIELD, NEW STUCCO SEMI-BUNGALOW, SEVEN ROOMS—Modern in every respect, polished oak floors, large rooms. Choice location. Immediate possession.
The Office of Values and Service
E. E. HEATH
625 Yates St. Phone 874

TWO PICK-UPS
$1600 — COSY FOUR-ROOM BUNGALOW, with basement, three-piece bath. Fine garden lot. Low taxes. Close to school and car. Easy terms.
$3200 — MORTGAGEE SALE. JAMES BAY, on paved street, eight-room residence, new furnace, part cement basement. Extra large lot, garage. Former price $4,500. Owner leaving for the South. Quick possession given. Easy terms.
ANDREWS REALTY
1405 Douglas Street Phone 2735

HAVE US SHOW YOU THIS
$2100
REAL GOOD BUY
FIVE-ROOM BUNGALOW in a good district, near cars and school, only eight years old. Dutch kitchen, cement basement and walks, garage, sleeping porch, and many other features. Much below the cost to duplicate. DON'T TAKE OUR WORD. LET US SHOW YOU.
VICTORIA REALTY & BUILDING, LIMITED
516 View Street Phone 2035

GREAT OPPORTUNITY
STRICTLY MODERN BUNGALOW of six rooms, in perfect condition. Contains many special features. Stands in 3-5 acre of ground. Excellent situation, inside 2½-mile circle.
EXCEPTIONAL VALUE AT $8,000
Terms can be arranged
SEE THIS!
BEAUTIFUL HOMESITE, 1-3 acre in size. Very nicely treed and wooded. Fenced and underbrushed ready for building. Exclusive situation, overlooking
OAK BAY GOLF LINKS
PRICE $2,100
ALFRED CARMICHAEL & CO., LTD.
1210 Broad Street Phone 5800

SOME REALLY GOOD BUYS
110 WILDWOOD AVENUE—Five rooms .... $2600
135 PASSMORE STREET—Four rooms .... $2500
3132 WINDSOR ROAD—Five rooms .... $3000
30 CAMBRIDGE STREET—Eight rooms .... $3500
WISE & CO., LIMITED
Phone 2841 109 Pemberton Bldg

6-ROOM BUNGALOW, JUST OUTSIDE city limits, almost one acre .... $3,150
5-room bungalow, Oak Bay; good lot; close to car and school .... 3,150
5-room bungalow, Haultain Street, nice little home, priced to sell .... 2,625
2-room bungalow, all large rooms, bath and toilet, built-in cabinet kitchen .... 1,800
These four buys are all modern, and terms can be arranged.
T. B. MONK
612 View St. Room 11 Arcade Block

## 78 HOUSES FOR SALE (Continued)

We Place All Classes of Insurance Excepting Life
MODERN HOMES IN OAK BAY
THE FOLLOWING FIVE HOMES are of the exceptionally modern type. The prices are reasonable and terms may be arranged. Appointment to view will be immediately complied with.
BEACH DRIVE — Desirable 8-room fully modern dwelling together with 3-5 of an acre of nicely laid out grounds. Property is well situated, commanding lovely view of the sea. Price $12,000
WINDSOR ROAD—Facing Oak Bay Park, a very nice 8-room residence with every conceivable modern convenience and three large lots well laid out. Rear entrance on a back street. Price .... $13,000
TRANSIT ROAD—On the best part of this road, an 8-room modern dwelling, with latest conveniences. Delightfully placed on a lot 135 x 172, in excellent grounds. Close to golf links and sea. Price .... $11,500
VICTORIA AVENUE—An excellent 8-room dwelling, modern in every particular, standing on a lot 120 x 120, which is pleasantly laid out. Price .... $12,000
ST. PATRICK STREET—On the nicest part of this street, an 8-room 1½-story dwelling of stucco type. Like the above this is modern in every detail and the lot is also well laid out. Price .... $12,500
B.C. LAND & INVESTMENT AGENCY, LTD.
922 Government St. Phone 5100

$100 DOWN, BALANCE AS RENT, total price $850—Dandy four-roomed bungalow, in good condition, basement, large veranda, city water, big lot 60 x 120; three-mile circle, on bus line; taxes $5.50. Owner must have money.
$1075 — HALF CASH DOWN, BALance as rent. Almost on waterfront. Very neat attractive four-roomed bungalow, all modern conveniences, large shed, few steps from bus, taxes $11. Linoleum free.
PATTERSON REALTY
555 Yates St. Phone 973

5-ROOMED BUNGALOW, SOUTH OF Oak Bay Avenue, entrance hall, large paneled living-room with open fireplace, divided by archway from cosy dining-room; two large bedrooms, with cupboards; three-piece bathroom, kitchen, with glassed-in porch and numerous cupboards; basement and furnace, exceptionally pretty garden; on quiet street, close to car and school. We have the exclusive listing of this property and at the price of $3,150 would advise your inspection before purchasing a home. Listing No. 2150.
B. C. BOND CORPORATION, LTD.
1200 Government St. Phones 248, 249

OAK BAY — SEA VIEW
8-ROOM FULLY MODERN STUCCO semi-bungalow, with drawing-room 29 ft. x 22 ft.; 2 bedrooms, 2 bathrooms downstairs with one more with hand basin upstairs.
Oak floors in main rooms. Hot-water heat. Garage. Good sized grounds.
$9500
HOLLYWOOD
CLOSE TO STREET CAR AND SCHOOL, on a quiet street, a 5-room fully modern bungalow in tip-top condition, standing on lot 50 ft. x 240 ft.
The bungalow contains 3 good bedrooms, sitting-room with open fireplace, dining-room and kitchen with pantry.
Full cement basement with new hot-air furnace. Garage and henhouses.
PRICE, ON TERMS
$3500
Or Substantial Reduction for Cash
A. W. JONES, LTD.
Established 1883
1212 Broad St. Phone 155

A FEW SPECIALS
140 JOSEPH STREET—Twelve rooms, all modern. Price .... $2100
1627 FORT STREET—Nine rooms, fireplaces, gas connection. Sound condition. Price .... $2100
CORNER SIMCOE AND ST. LAWRENCE STREETS, James Bay—Two good lots. Any offer considered.
3043 WASHINGTON AVENUE—Ten rooms, two bathrooms, two furnaces. Suitable for duplex house. Price .... $2100
322 IRVING ROAD—Six-room bungalow and two-room cottage; two lots. Close to good beach. Price .... $2500
LOOK THEM OVER!
SWINERTON & MUSGRAVE, LTD.
640 Fort Street Exclusive Agents

HURRY HURRY HURRY
SACRIFICE SALE
TO CLOSE AN ESTATE
5-ROOM MODERN BUNGALOW; near car and school; more than half furnished; immediate possession.
$2750
As this little home must be and will be sold immediately, call or phone for appointment at once.
ROYAL REALTY COMPANY
120 Pemberton Bldg Phone 5455

SEMI-BUNGALOW
Fairfield — Seven Rooms
$3000
FULLY MODERN, GOOD LOCATION, living-room, dining-room, kitchen and two bedrooms downstairs, open fireplaces, pass pantry to kitchen, two bedrooms upstairs, full-sized basement, furnace and laundry tubs. Close to town and street car. Terms to suit.
CENTRAL LOCATION—SIX ROOMS
$2900
SITUATED IN A GOOD DISTRICT ON A 60 x 120-ft. lot. This home has living-room, dining-room, kitchen and pantry downstairs, three fine bedrooms upstairs, open fireplace in living-rooms, good electric fixtures throughout; linoleum on floors, full cement basement, furnace; good garage, concrete floor and runway. The house is in excellent state of repair and is a real snap at the price of $2,900. Phone us for particulars.
GILLESPIE, HART & CO., LTD.
611 Fort Street Phone 2040

OAK BAY
FIVE-ROOM BUNGALOW
Good District
Extra Large Lot
Phone 815
CITY BROKERAGE
714 View Street

$2100 — NICELY FURNISHED 4-ROOM bungalow, furniture all new, house in fine condition, with full cement basement, garage, and two fine lots, on high ground, 1 block from car. We can recommend this as a good buy at this price. Reasonable terms can be arranged.
$2200 ON TERMS—5-room bungalow, Oak Bay, fully modern, in good locality. Low taxes. Close car and school. This is a bargain.
CHOICE homesite, Oliver Street, Oak Bay, 50x132, cleared. A bargain at only $475.
W. J. GILLILAND & CO.
1303 Douglas Street Phone 5602

## 78 HOUSES FOR SALE (Continued)

WE have several choice new stucco residences for sale. Always pleased to show you over them.
H. G. DALBY & CO., LTD.
634 View Street Opposite Spencer's

NICE FIVE-ROOM MODERN HOUSE, hot air furnace. Lot 50 x 310. Just outside city limits. $2,650.
SIX-ROOM MODERN HOUSE, close in, and two lots, $3,000.
MAYNARD & SONS
732 Pandora Ave.

## 79 WANTED TO BUY—HOUSES

OAK BAY OR UPLANDS—WANTED, A 6-room home; hot water heating. Must face south. Name your cash price. Wallace & Archer, 1229 Broad Street. Phone 1745.

WANTED—LISTINGS OF ALL CLASSES of property. We have inquiries from outside points, and yours might just suit. Pacific Underwriters & Brokerage, Ltd., 1002 Broad Street. Telephone 1770.

## 80 PROPERTY FOR SALE

A SAFE, SANE, SOUND INVESTMENT
NETTING YOU 9% after taxes and insurance have been paid, with the possibility of increasing in value, being close-in property. The building is well built and leased for two years at $50 per month. $4,000 cash buys this valuable piece of property, 58 x 120.
W. G. WALLACE & J. W. ARCHER
1229 Broad Street Phone 1745

SNAP, LOT 24, ON MORRISON STREET, 50 x 150, off Oak Bay Avenue; cash price $400. F. M. Lillee, P.O. Box 881, Victoria.

## 82 ACREAGE FOR SALE

6,700 ACRES LOGGED-OFF LAND
AN IDEAL SHEEP RANCH, SITUATED ten miles south of Nanaimo, good motor road to property; fifty-five miles of logging roads, making every part accessible. Bounded by two rivers and containing three lakes stocked with trout, the property has unlimited possibilities in the way of fur and sheep raising. Buildings worth $4,000. Many fine stretches of land suitable for agriculture. Price $2.50 per acre.
ROBERT GRUBB & CO.
1112 Government St. Victoria, B.C.

BEAUTIFUL SHAWNIGAN LAKE—4½ ACRES. Beautiful situation, overlooking the lake. Modern six-roomed house, three-piece bathroom, large living-room with open fireplace, two bedrooms, sun porch, veranda. Garage, chicken houses. Pump and engine. Good orchard. Only $5,000. Open to offer. Bagshawe & Co., Sayward Bldg.

BRENTWOOD BAY FARM AND HOME
10 ACRES, 5 cleared, black loam soil. Large and small fruits, one acre logans. Modern house, three bedrooms, three-piece bathroom; cement basement, furnace heated. Electric light and telephone. Barn, chicken house, woodshed and garage. And two acres in bush.
PRICE $7,500; Terms Arranged
JOSEPH C. BRIDGMAN
604 Broughton Street Established 1858
Albert Burdon, Real Estate Dept.

$2100 — COMFORTABLE SIX-ROOMED modern dwelling, excellent water supply by gravitation, on electric light line, commanding grand view of the sea (a few hundred yards away), garden and fruit trees, standing in about 3½ acres.
C. WALLICH
Real Estate and Insurance Agent
Cowichan Station, E. & N. Railway

$1000 — DEEP COVE — $1000
SMALL HOUSE, CLOSE TO THE waterfront; three and a half acres of land. Terms.
SPARLING
At Deep Cove Phone Sidney 102Y

WATERFRONT PROPERTY
6 ACRES, good land, partly cleared; 4-room cottage, barn, chicken houses; city water laid on; electric light available, on main road, within an hour of Victoria.
A SNAP AT $2,500
CROSS & CO.
Belmont House Opposite P.O.

## 83 ACREAGE FOR RENT

TO LET—250-ACRE FARM ON ISLAND Highway, Cowichan Bay, 25 miles from Victoria; 170 acres well drained and cultivated estuary land. Plentiful water supply. Two large barns, two cottages, large storehouse. Excellent for dairying and stock raising. Good shooting, boating and fishing. Will consider leasing five years at $1,500 annually, or will let at lower rent to a satisfactory tenant, subject to sale on fairly short notice. Will sell at a very low price, on easy terms. The Royal Trust Company, Belmont House, Victoria.

## 85 FARMS FOR SALE

BEST BARGAINS IN SAANICH
Three Good Chicken Propositions
3½ ACRES, all cleared. Five-roomed bungalow with basement, open fireplace, modern bathroom. CHICKEN HOUSES FOR ABOUT 500 BIRDS. Taxes $21. Electric light and phone. School, store and P.O. two minutes' walk; stage past door. This property worth about $4,000. Terms .... $2500
SEVEN ACRES, ALL SLOPING LAND, good soil, three cleared, lots of water, on main paved road. Dwelling 3 rooms. Incubator house, two brooder houses, chicken accommodation for about 800. All new buildings. Double garage .... $3200
2 1-2 ACRES, 3 MILES FROM TOWN, four-roomed bungalow, practically completed chicken house, 100 x 20, 1½ acres excellent soil, couple minutes from main road ($700 down) .... $3400
JUST REDUCED BY $1,000
Three Acres and Charming Country Home
SEVEN BRIGHT AIRY ROOMS, three more easily made in attic; house would cost $8,500 to build, furnace and open fireplaces, barn with garage; chicken accommodation for 500 birds, mixed orchard, fifty bearing fruit, lawns, shade trees, kitchen garden, all kinds small fruits. Taxes about $30. Fifteen minutes from town. This property has been reduced from its present-day value of $5,500 to (for quick sale) .... $4750
Let Us Help You to Finance This
FINE OLD COUNTRY HOME
4.4 ACRES ORCHARD, LOGANS AND beautiful old ornamental trees and shrubberies, nine-roomed house, modern bathroom, basement, furnace; various outbuildings. REDUCED FOR IMMEDIATE SALE FROM $9,500 TO ROCK BOTTOM PRICE, easy terms, or will trade for city property .... $4750
38 ACRES, ABOUT 18 CULTIVATED, BEST OF SOIL. Splendid, well-built CITY HOUSE, SEVEN ROOMS, modern plumbing, electric light. GOOD BARN (50 x 20), chicken house. Taxes $1 an acre. AWAY BELOW VALUE. TERMS .... $8000
PEMBERTON & SON
Phone 288 625 Fort Street

SMALL FARM
$6500
40 ACRES good land, large part cleared and partly cultivated. Sound four-room bungalow, large barns and stable. City water. All fenced. About ten miles from city. Ideal small dairy farm. Full particulars on request.
DOUGLAS, MACKAY & CO., LTD.
Phone 917 1214 Broad Street

HIRST REALTY SERVICE
For Homes, Farms and Insurance
SATISFACTION TO BUYER AND SELLER
Listings and inquiries solicited
SEE THIS SPECIAL HOME
FIVE-ROOMED BUNGALOW, WITH DOUBLE GARAGE
RARE $3500 VALUE
610 Fort Street Phones 6177-5066R

CHEAP CHICKEN RANCH, CLOSE IN. Four acres; two cultivated, balance treed and rocky. Chicken houses for 500 birds. Cosy and comfortable cottage with three rooms, large open fireplace. Property is five miles out.
PRICE $1,800, on Easy Terms
JOHN GREENWOOD
Bank of Toronto Bldg., 1406 Douglas St.

85 FARMS FOR SALE
(Continued)

A PROFITABLE CONCERN

OWNER OF 5-ACRE SMALL FRUIT AND chicken farm, modern and fully equipped, will sell as a going concern, showing

Bona Fide Reasons for Selling

AS A BONUS

Will give 200 purebred laying stock, Rex Pool membership shares, crates and everything required.

New 4-room bungalow, all conveniences, city water and light, within 3-mile circle, on paved road, nice location.

A Pleasant and Profitable Living for You
Priced Right for Quick Sale

$4200

Exclusive Agents
CHRISTY, HALL & CO., LTD
940 Fort Street Phone 375

86 FARMS FOR RENT

3¼ ACRES, ALL UNDER CULTIVATION modern bungalow, chicken houses, well situated on paved road near the city.
J. N. HOLLAND, 208 PEMBERTON BLDG

Oak Bay Half Acre

Nearly half an acre of excellent land in choice part of the Municipality. On easy terms ..... $1,200

A. S. BARTON
110 Pemberton Building Phone 2081

FIVE-ROOM BUNGALOW

Standing on a lot 51 x 123 ft. Two bedrooms, bathroom, open fireplace, full basement with hot air furnace. Conveniently located 2½ miles out. Low taxes. To close an estate, will be sold on easy terms for ..... $1,500

PEMBERTON & SON
625 Fort Street Phone 355

Just Listed

WATERFRONT HOME
PORTAGE INLET

Cosy bungalow, four rooms, modern plumbing. Chicken houses. Extra large lot, 260 feet deep, 50 feet frontage on water, with boat landing. Nice fruit trees, flowers and vegetable garden. Terms $25 per month, $300 or $400 cash. Price ..... $2200

WORTH DOUBLE THE PRICE

Beautiful lot, 51 x 135, on west side of Fifth Street, between Hillside and Sea-view, only one block from Quadra and a few feet from Hillside Avenue, for ..... $925

ARTHUR E. HAYNES, LTD.
Fire and Auto Insurance, Collections, Loans
735 FORT STREET
Phones
Real Estate Dept. 319; Evenings 8746R


IN THE MATTER OF THE ESTATE OF THE LATE PETER ROSS, DECEASED, COMMERCIAL TRAVELLER

Notice is hereby given that all persons having any claims against the late Peter Ross, Commercial Traveller, who died on the 14th day of December, 1928, at the City of Vancouver, in the Province of British Columbia, are required to send by post prepaid, or deliver to the undersigned solicitors herein for Herbert Howard Shandley, Administrator with the will annexed of the estate of the said Peter Ross, their names and addresses and full particulars of their claims and the nature of securities, if any, held by them, and take notice that after the 31st day of December, 1929, the said Herbert Howard Shandley will proceed to distribute the assets of the said estate amongst the persons entitled thereto having regard only to the claims of which he shall then have had notice, and that the said Herbert Howard Shandley will not be liable for the said assets or any part thereof to any person of whose claim he shall not then have received notice.

Dated at Victoria, B.C., this 21st day of November, A.D. 1929.

ELLIOTT, MACLEAN & SHANDLEY,
304 Central Building, View Street, Victoria, B.C., Solicitors for Herbert Howard Shandley.

NOTICE

NOTICE IS HEREBY GIVEN that an application will be made to the Legislative Assembly of the Province of British Columbia at its next session on behalf of the Drugless Physicians of British Columbia for a Private Bill to be known as "The Drugless Physicians' Act," for the purpose of regulating the practice of Drugless Physicians throughout the Province by providing for a Council with powers of examination and for the registration and licensing of practitioners and for the incorporation of "The British Columbia College of Drugless Physicians," and for the payment of examination and licence fees and for penalties and disciplinary measures.

Dated at Vancouver, British Columbia, this 14th day of November, 1929.

NOBLE & BERESTON, Solicitors
414 Standard Bank Building, 510 West Hastings Street, Vancouver, B.C.

NOTICE

BEAVER SILVER MINES, LIMITED (N.P.L.)

The Annual General Meeting of the Shareholders of the above Company will be held in the Boardroom, Belmont Building, Victoria, B.C., on Friday, the 13th day of December, 1929, at 8:00 p.m.

The Transfer books of the above Company will be closed on the 30th November to the 13th December, both dates inclusive.

By Order of the Board
VINCENT C. MARTIN, C.A.,
Secretary

THE BANKRUPTCY ACT

IN THE ESTATE OF RANT & KER, LIMITED, BANKRUPT

Notice is hereby given that Rant & Ker, Limited, a Company duly incorporated under the laws of the Province of British Columbia, and having its registered office at 623 Cormorant Street, in the City of Victoria, Province of British Columbia, was adjudged bankrupt and a receiving order made on the 25th day of November, 1929, and that the undersigned Percy Wollaston has been appointed custodian of the Estate of the Debtor until the Creditors at their first meeting shall elect a trustee to administer the Estate of the Debtor.

Notice is hereby given that the first meeting of Creditors in the above Estate will be held at the Court House, Bastion Square, Victoria, British Columbia, on Wednesday, the eleventh day of December, 1929, at 2:30 o'clock in the afternoon.

To entitle a creditor to vote thereat proof of claim must be lodged with me before the meeting is held.

Proxies to be used at the meeting must be lodged with me prior thereto.

And further take notice that if any person has any claim against the debtor for which he is entitled to rank, proof of such claim must be filed with me within thirty (30) days from the date of this notice, for, from and after the expiration of the time fixed by the Bankruptcy Act, I shall distribute the proceeds of the debtor's estate among the parties entitled thereto, having regard only to the claims of which I have then notice.

Dated at Victoria, B.C., this 28th day of November, 1929.

PERCY WOLLASTON,
Custodian.


Phones 1411, 994

ANTIQUES
Art Furniture, Etc.
Bartholomew's
Largest Selection on Pacific Coast
1112-19 and 1062 Fort Street


# Vancouver Island

## RATFISH IS NOW ON SHOW

CURIOUS CAPTURE OFF LADYSMITH WHARF WHILE SALMON FISHING

Director of the Biological Station Quickly Identies Mysterious Object

NANAIMO, Nov. 27.—On Monday afternoon Louis Lapsanky caught a peculiar fish in Ladysmith, while fishing for salmon off the Ladysmith wharf. After quite a struggle it was landed, and when it struck the wharf, Louis knew he had something unique. The victim weighed about seven pounds, was full of life, and growled like a dog. It did not take long for a crowd to gather, and the story of the fish being caught was soon spread.

Upon reaching Nanaimo, the story got to the ears of Pete Maffeo, who, ever anxious to investigate any stories connected with sport, decided that the fishing story of Ladysmith was a good one, and sent word to have the fish brought to Nanaimo for classification by the Departure Bay biological station. The fish arrived in town yesterday and aroused much interest. It is about twenty inches long, has a face much resembling a large rat, with large eyes, and nostrils and mouth. Its gills are well back on the body, several inches from the head, and the body tapers off into a long, slender tail, much like that owned by a large bush-rat.

Dr. W. A. Clemens, director of the biological station at Departure Bay, had been notified of the freak catch, and was on hand when the fish arrived. He immediately pronounced it a large female specimen of the ratfish, one that is not ordinarily found in these waters, but which is frequently found in northern waters, adjacent to Prince Rupert. Dr. Clemens put the specimen in the necessary preservatives, and it is now in a large glass jar in the window of the Davenport Hotel.

## RAISING FUNDS TO PAINT HALL

Silver Tea and Sale Held to Assist Guides' and Scouts' Hall

SIDNEY, Nov. 27.—On Tuesday afternoon the Guides and Brownies held their annual silver tea and sale of fancy work in the Guides and Scouts' Hall, Third Street, for the purpose of raising funds for the painting of the hall.

The hall had been prettily decorated for the occasion with flags and bunting and was bright with Autumn flowers and foliage. The attractive stalls laden with beautiful hand-made articles worked entirely by the children themselves, were conveniently arranged, and were well patronized throughout the day, and Mrs. G. E. Goddard welcomed the many visitors.

A lot was donated on Third Street and the old V. & S. station was purchased and moved to the lot, and since then the work of fitting up the building has gone steadily forward. On March 26 the Guide and Scout Hall was formally opened.

Mrs. Mounce and Mrs. Le Vack were in charge of the novelty stall, where attractive Christmas gifts were sold, and the Guides themselves took charge of the fancywork stall.

The beautiful fruit cake donated by Mrs. Rankin was won by Mrs. Holland, who guessed the correct weight, and the ham, donated by Mr. A. W. Hollands, was won by Mrs. J. Mitchell, who guessed the nearest to its weight. A fruit cake was donated by the Silvergrey Bakery, from which a considerable sum was realized.

The candy stall, with its delicious home-made candy in dainty containers, was looked after by Delphia Smith and Dorcas McIlmoyl.

Afternoon tea, under the convenership of Mrs. A. W. Hollands and Mrs. Lennartz, was served from the long tea table, prettily decorated with red and green crepe paper, with silver vases of bronze chrysanthemums and tall red and green lighted tapers. They were assisted in serving by Mrs. Tutte, Mrs. Wilson, Mrs. King and Mrs. Skinner, while Mrs. Grasse and Mrs. J. J. White presided at the tea urns. During the tea hour, a short programme was presented by the Guides and Brownies, which opened with a dialogue, "The Bending of the Twig" by Beatrice Lidgate and Eric Graham; recitation, "The Christmas Party," by Joyce Lennartz was well received, and the recitation by Eugenie Charlebois, "The Camel's Hump," created much amusement.

Mrs. W. McLean, secretary of the Allies Chapter of the North Saanich branch of the I.O.D.E., distributed I.O.D.E. literature and gave interesting information to all who were interested in the chapter.

At the conclusion of the afternoon Miss Iris Goddard, Guide leader, announced that over one hundred dollars had been realized from the sale.

### *School Playgrounds Will Be Improved*

CHEMANIUS, Nov. 27.—A meeting of the Chemainus School Board was held on Monday evening, the three trustees, Captain R. Barclay, Mr. C. D. B. Ross and Mr. N. Lang being present, and Mr. Ancell, municipal clerk. The low playgrounds having been previously surveyed by Mr. Lang and Mr. Ross, it was decided to have them graded at some near date and to have as much improvement done upon them as the money in hand would allow.

### *MR. DREWERY DIES*

NANAIMO, Nov. 27.—In the local hospital last evening at 7:30 o'clock the death occurred of a well-known old-timer in the person of Edward Drewery. He had spent the last seventeen years in this city, and until recently was an employee of the city. Mr. Drewery has been ill for some time, and his death was not entirely unexpected by his friends and many acquaintances in this city. Besides his widow, he leaves one son, Fred, at home.

### *Dalco Company Secretary Here For Long Trip*

Mr. Lawrence Hood, confidential secretary to Mr. Jack C. Dallas, vice-president of the recently incorporated Dalco Oil & Gas Company, is in the city en route to South America on business.

The Dalco Company is a subsidiary of the concern operating Calmont oil wells in Turner Valley, and includes among its officers Lord Askwith and Sir William Cope. The well Calmont No.2 is at present yielding from 60 to 100 barrels of crude oil per day, according to Mr. Hood.

A gyroscopic camera to take photographs of the inside of wells and to gain data upon the bore, was recently imported by the company from the United States. A powerful light below the camera provides sufficient illumination to enable motion pictures to be taken.

The Dalco property comprises 24,000 acres of land in the Milk River area. An agreement has already been entered into for the sale of natural gas, Mr. Hood said, and samples of oil examined showed a specific gravity of .3210. The company is carrying out the practice of spudding wells up to 2,000 feet and finishing with rotary equipment.

## Voters' List

CORPORATION OF THE TOWNSHIP OF ESQUIMALT

A Court of Revision of the Municipal Voters' List for the year 1930 will be held at the Municipal Hall, Esquimalt, on Tuesday, December 10, 1929, at 8 P.M.

A copy of the Voters' List will be posted at the Municipal Hall on the 5th day of December, and may there be inspected.

G. H. PULLEN, C.M.C.
Corporation of the Township of Esquimalt,
Esquimalt, November 26, 1929.

THE CORPORATION OF THE DISTRICT OF SAANICH

VOTERS' LIST 1930

Notice is hereby given that the first sitting of the Court of Revision on the Saanich Voters' List will be held in the Council Chamber, Municipal Hall, Royal Oak, B.C., on Tuesday, December 10, 1929, at 10 A.M.

R. R. P. SEWELL,
Clerk


V 3088

Attractive Auction
Of
Exceptionally Good
Modern Furniture
TODAY, 1:30 P.M.
In McCloy & Co.'s Large Hall
Corner Pandora Avenue and Blanshard Street
(All as previously advertised)
On View From 9 A.M.
Terms—Cash No Reserves
McCloy & Co.
Auctioneers Phone 1431

V 3089

PRELIMINARY NOTICE
Early in December
In Our Lesser Hall
SPECIAL SALE
Of
Choice Antique
And
High-Class
Modern Furniture
Pictures, Curios, Brass and Copper Pieces, Indian and Persian Rugs, Etc.
Note.—A few more articles can be included if immediate arrangements are made with the Auctioneers.
McCLOY & CO.

Rigby's Storage Co.
PACKING CRATING STORING SHIPPING
Reasonable Rates Reliable Service
721 Courtney St. Ph. 1608. Res. 3318R

FRED SMITH & CO.
Dealers in Antique and Modern Furniture
Agents Enterprise Ranges and Furnaces
Address: 1313 Broad Street

COLLINGWOOD
Four miles from town, on paved road. Waterfront lots and acreage. See us and make your choice.
GIRDWOOD & CO., LTD.
618 Broughton St. Ground Floor Pemberton Bldg.


## CUNARDER HITS RAILWAY BARGE

MAURETANIA INVOLVED IN COLLISION OFF ROBIN'S REEF, NEW YORK

Liner Is Undamaged but Float Is Seriously Battered and Taken in Tow

NEW YORK, Nov. 27. — The Cunard liner Mauretania, outward bound for Europe, collided tonight with a car float off Robin's Reef in New York harbor. The Cunard Line offices announced the vessel was stopped off quarantine to determine what damage had been done, if any.

A coastguard cutter prepared to take the car float in tow and a police launch was sent to the scene to give any assistance that might be necessary. The Mauretania sailed at 11 o'clock tonight, with an unusually large passenger list. She carried 300 passengers in first class, 170 in second, and 400 in third.

The New York, New Haven & Hartford Railroad offices received a message stating that it was the railroad's car float No. 61, which figured in the collision. The message said the Mauretania was not damaged, but that the float was badly battered in the crash.

## ANCIENT WHARF RECONSTRUCTED

KINGSTON DOCK IN INNER HARBOR WAS BUILT BY H.B. CO. ABOUT 1860

For Many Years Was Terminal of Old Paddlewheel Steamer Enterprise

One of Victoria's first modern docks, the Central Wharfage Company's Kingston wharf, is being completely rebuilt by the Kennedy-Leith Construction Company in the Inner Harbor.

Built by the Hudson's Bay Company about 1860, on property still retained by them, the Kingston wharf in 1861 was the base of Ss. Enterprise, operated between here and Puget Sound ports by Curry Brothers. The steamer was later bought by the Hudson's Bay Company for $60,000 and on March 17, 1862, made her first voyage between here and New Westminster. Her manifest of a trip from Victoria on April 6, 1863, shows that she carried 250 passengers, sixty tons of merchandise, nine head of cattle and twenty-three pack animals.

In July, 1883, the Enterprise collided with the steamer R. P. Rithet while on her way to the Mainland. The Enterprise received the blow fairly on the port side, and before its force was expended the side of the wheelhouse and the foremast were carried away. She was later stripped and abandoned.

Built at San Francisco in 1861 by Messrs. William Curry & Peter F. Doling, the Enterprise was 134 feet long, 27 feet 7 inches in beam, and was driven by a walking beam engine and paddle wheels.

An old square wooden building used in the sixties as a passenger waiting-room and ticket office for the Kingston wharf, is still standing a short distance off, and is in a fair state of repair.

## BUSINESS ACTIVE AT PRESENT TIME

President of Imperial Bank Thinks Lure of Speculation Has Diverted Savings of Public

TORONTO, Nov. 27.—Speaking generally, business has been active in Canada up to this time, said Mr. Peleg Howland, president of the Imperial Bank of Canada, in addressing shareholders at the fifty-fifth annual meeting today.

Building and contracting have been active, Mr. Howland said. Expenditure of a public nature on roads, schools and so forth has been large. Railways have made and are continuing to make extensions and improvements. The production and export of pulp and newsprint has been large, and expenditure of those that have actually profited by their ventures on the stock market has been free and has, no doubt, had an effect on the mode of living of those with whom they have come in contact, with resultant demand for luxuries.

Referring to the fact that the accumulation of notice deposits in Canada has not kept pace with the demand for money, and that in consequence the percentage of loans to deposits is in excess of what is desirable, Mr. Howland said, "unquestionably the lure of speculation has diverted much of the savings of the public into hazardous ventures," he said. "It is believed the recent events will tend to correct this."

Notwithstanding the speculative lure, Mr. Howland observed the sale of life insurance had increased, indicating a thrifty desire on the part of the public to provide for the future of its dependents.

## COMPETITION HITS CANADIAN MILLERS

Rolled Oats Mills in Western Canada Curtail Production Owing to U.S. Price of Oats

CALGARY, Nov. 27.—Rolled oats mills in Western Canada, which invariably at this time of year have been running twenty-four hours a day, are closed down or are operating on part time as a result of the flooding of the Canadian market with rolled oats manufactured in the United States. Mills in Calgary, Moose Jaw, Winnipeg and Saskatoon are thus affected. It is not a matter of dumping, Canadian millers state; it is a matter of competition.

Oats are so much lower in price in the United States that the American millers can manufacture rolled oats, pay the duty of sixty cents per eighty-pound sack, pay the freight and handling charges, and then undersell the Canadian millers.

### *Poultrymen of B.C. May Show At Big Display*

VANCOUVER, Nov. 27.—British Columbia poultry fanciers contemplate sending an exhibit of 250 birds to the great poultry exhibition to be held at the Crystal Palace, London, July 22-30, next year. A representative committee of British Columbia poultrymen gathered at the Provincial Court House here today and discussed the project. It was decided to ask Ottawa to make an appropriation for the dispatch of at least 250 birds as part of the Dominion Government's 1,000-bird exhibit.

It was also resolved to request the Provincial Government to provide funds for procuring space for advertising British Columbia's high producing laying fowls. Victoria will also be asked to provide an exhibit showing the resources and colonization possibilities of the province at the exhibition.

## CONCERT PLEASES LARGE AUDIENCE

Schubert Choir and Russian Pianist and Violinist Rouse Audience of 500 to Great Enthusiasm

A programme of varied delights was enjoyed by the audience of five hundred which attended the Schubert Club's opening recital of the season at the Shriners' Hall last night. In addition to the choir's own very fine succession of numbers there were piano and violin groups by Ella and Aaron Stankevich. These two brilliont young musicians, who formerly, immediately after their arrival from Russia, were quite well-known to Victoria audiences, have matured wonderfully since they were last heard here and completely dazzled their listeners. It was good to hear such enthusiasm as the audience gave vent to at the conclusion of the violinist's second group, for when he merely bowed his acknowledgments in response to the reverberating applause, shouts of "Encore" echoed from all parts of the auditorium.

This responsiveness and appreciation, while typical all through the programme, was justified. The choir sang well, and the two young instrumentalists crowned the occasion with a display of virtuosity which is rarely surpassed here.

CAREFUL PREPARATION

Again Mr. Frederic King and his choir demonstrated their keenly ambitious spirit, both in the selection of their material and the manner of its presentation. The numbers showed intelligent and careful preparation and lively interest on the part of conductor and singers. Attention to the baton never flagged, attacks and tonal markings were always strictly watched, and at its best (a commendably constant quality) the tonal ensemble was admirable. Occasionally there was noticeable a little overbalance of tone on the part of the contraltos, but this might be put down to unfamiliarity with the acoustics of the hall. A little rearrangement in the seating might overcome this. For the most part the sopranos' like the altos' tone had fine solidity, and the many shades and effects sought were expressively produced. In the segregation of the spirituels into a separate group wisdom was shown, as for comparative purposes the arrangement has its advantages. It also dispensed with the necessity of rebuilding the atmosphere of the spirituel each time. In this class of song the choir excels, and the audience showed warm appreciation of each; "Swing Low, Sweet Chariot," "Listen to the Lambs" (Mrs. H. Noel singing the incidental solo in this with expressiveness), "Deep River" and "O Didn't It Rain." In "Listen to the Lambs" although perhaps not such a favorite as some of the others, the choir interpreted to a nicety the atmosphere and spirit, a combination of ecstasy and resigned sorrow, happily contrasted with the bright anticipatory spirit of "Deep River." An example of very beautiful use of the consonants was heard in the first of the spirituels, "Swing Low."

Among the other expressively sung numbers were the opening "To a Wild Rose," the unaccompanied "Little Papoose" (an interesting harmony by Cadman), the sweeping measures of "Music When Soft Voices Die" and "The Witches' Steeds." This last, although its words hardly suggest the appropriateness of women's voices for conveying the idea of boisterous winds, made such admirable use of tonal values that it had the effect of an etching. In all the accompanied numbers the choir had splendid assistance from the club accompanist, Miss Margretta Green an intelligent and resourceful player.

THE SOLOISTS

In the two instrumentalists the audience heard musicians of unusual gifts. The violinist, Aaron Stankevich, draws the unerringly beautiful tone of the fine artist from his instrument. His playing has a vivid, spontaneous, fluent and glowingly expressive quality which stamps him as one of the elect. Whether in the dazzling passages of the allegro molto vivace of Mendelssohn, the flashing Sherzo Tarantelle of Wieniawski, the brilliant Hungarian Rhapsodie of Houser, or the eloquently vibrant passages of the Schubert-Wilhelmj "Ave Maria" he revealed an instinct for beauty of tone and phrasing, a delicate perfection of intonation. To his first group he played as an encore the "Song of India" (Rimsky-Korsakov), and his two encores after his second group were "Spanish Serenade" (Chaminade-Kreisler) and "Serenade Zigane" (Valdes).

Ella Stankevich has a dazzling virtuosity and shows both temperament and poise while playing, both assisted by a brilliant technique and the complete confidence which this gives her. She commanded surprisingly big tone from her instrument in the Chopin Etude Op. 10, the remorseless thunders of which were graphically interpreted. Her second number was the brilliant Liszt Tarantella, showing amazing facility and variety of tone, and to this she added an encore. In addition to her place as soloist she acted as accompanist for her brother, the violinist, demonstrating another facet of her talent.


JOHNNIE WALKER

Four generations of distilling experience vouch for the purity and maturity of "Johnnie Walker." And for that perfection of quality which is guaranteed the world over. No finer whisky ever came out of Scotland.

Bottled by ourselves in Scotland and guaranteed same quality throughout the world.

This advertisement is not published or displayed by the Liquor Control Board or by the Government of British Columbia.

THE FAIR MAID OF PERTH'S HOUSE.
The 14th century house situate in Blackfriars Wynd, Perth, where dwelt the heroine of Scott's famous romance—"The Fair Maid of Perth."

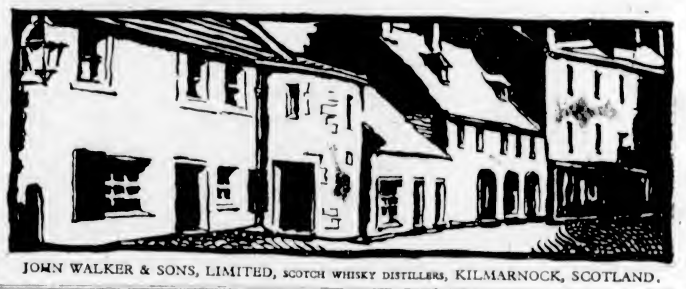

JOHN WALKER & SONS, LIMITED, SCOTCH WHISKY DISTILLERS, KILMARNOCK, SCOTLAND.


### *Call at Chemainus*

CHEMAINUS, Nov. 27.—The tug La Pille entered on Monday with a scow and left with another one. The La Pille was in command of Captain S. B. Wells.

The United States tug Sea King, in command of Captain Thurston, brought in a load of boom chains on Tuesday.

The Canada, Captain L. Gray, took out a sawdust barge on Tuesday. The Island Tug and Barge Co.'s tug Burrard Chief, in command of Captain W. Warren, tied up at the Victoria Lumber Co.'s wharf on Tuesday night.

"Hallo, old man! How are you getting on in your garden?"
"Oh, I grew my first tomato last year. It was a peach!"


Vancouver Island Coach Lines, Ltd.

"We Cover the Island"

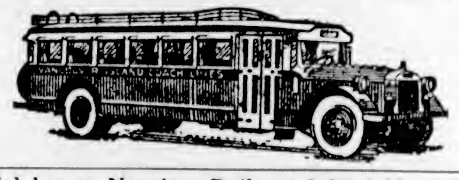

"All Our Routes Are Scenic"

Over the Malahat to Nanaimo Daily at 8:30 A.M., 1:30 P.M. and 6:15 P.M.

Good Advice
"Come Out of the Wet"

Enjoy the warmth and comfort our waiting-room provides. Check baggage if you wish. (We handle freight at a rate that will please you.) Rest till your bus is called. Then ride to your destination in maximum comfort at minimum cost.

We Operate on the Following Routes:

Victoria-West Saanich
Victoria-Sidney-Resthaven
Victoria-Cordova and Cadboro Bay
Victoria-Colwood-Langford Lake
Victoria-Sooke-Jordan River
Victoria-Duncan-Ladysmith-Nanaimo
Duncan-Cowichan Lake
Nanaimo-Courtenay-Cumberland
Nanaimo-Alberni-Port Alberni
Courtenay-Campbell River
Port Alberni-Great Central and Sproat Lakes

For Prices and Information Phone 9280 or 9281

WE ARE YELLOWAY AGENTS
That Marvelous System—Border to Border—Coast to Coast

Seattle to Portland
Seattle to San Francisco
Seattle to Los Angeles (via Sacramento)
Seattle to Los Angeles (via San Francisco)

Tickets to Any Yelloway Points on Sale at Our Offices

## THAT CERTAIN PARTY

By Jack Wilhelm

## POLLY AND HER PALS

By Cliff Sterrett

## TILLIE THE TOILER

*"Personal" From the Boss*

By Westover

## S'MATTER POP

*An Unaccepted Challenge*

By C. M. Payne

## SHOW GIRL

*She Knows What She Wants!*

By J. P. McEvoy and J. H. Striebel

## SKIPPY

*He Needs to Be Financed*

By Percy L. Crosby

## KRAZY KAT

## JUST LIKE A WOMAN

## EMBARRASSING MOMENTS

Peter L. McTeague, the millionaire commission agent, said at a dinner in Chicago:

"Maybe the farmer and the fruit grower are going a little too far in their elimination of the middleman. The middleman has his uses, after all.

"A farmer who was treasurer of an antimiddleman organization fell ill with pneumonia the other day and sent at once for the undertaker.

"The undertaker hurried to the farm, but when he saw the farmer he said:

"'Holy smoke, John, ye don't need me. Ye need a doctor.'

"'No, I don't,' said the farmer. 'No middlemen.'"

Milton was a poet who wrote "Paradise Lost!" When his wife died he wrote "Paradise Regained."

# COLONIST DAILY COMIC FEATURE

S'MATTER POP? -:- A Barnyard Animal Sprouts Wings -:- By C. M. PAYNE

(Copyright, 1929—by Bell Syndicate Inc. Trade Mark Reg. U. S. Pat. Off.) Great Britain Rights Reserved

Your friends chuckle behind your back when you put on excess weight

But you are sure of being nourished yet keep your youthful figure

If Every Day you

Eat a little Less Heavy Food

and

Drink a little More Bovril

BOVRIL

Builds Strength Without Fat


# McCORMACK ON N.B.C. TODAY

John McCormack, celebrated Irish tenor, will return to the air this evening, after an absence of almost three years.

McCormack will be featured in a transcontinental programme over a network of NBC stations, including KOMO, from 7 to 7:30 o'clock. He was last heard by radio listeners January 1, 1927.

Back of McCormack in the studios when he returns to radio will be a salon orchestra under the direction of Nathaniel Shilkret. The broadcast will be the first of a new series of programmes presenting famous singers, it is announced. Only the first half hour of these weekly presentations will be heard on the Pacific Coast, however.

Beauty Lover: Impossible! You saw the whole of the Art Exhibition in twenty minutes? I spent that time on one picture.

Modern Artist: Yes; but you don't walk as quickly as I do.

Benevolent Lady (to newly-married charwoman): And so you are married now, Lydia? I hope your husband is a good provider?

The Bride: That he is, mum. He got me three new places to wash at last week.


Smoother, Creamier Sauces

PRODUCED IN CANADA

Even the best bottled milk cannot equal Carnation Milk in cooking results. Velvety smoothness, rich creaminess, fragile texture, delicacy—these are some of the qualities which Carnation Milk gives to foods. Try it!

*Write for Mary Blake Cook Book*

Carnation Milk Products Co., Limited 134 Abbott Street, Vancouver, B.C.

"from Contented Cows"

*on the label means EVAPORATED MILK of highest quality*



PRINTING LITHOGRAPHING

THERE'S a lot of satisfaction in knowing that your desires will be carried out when you order from a dependable established business house, and to know that you will get value received, plus—

Printing That Helps

THE COLONIST

Commercial Department

Phone 197 Broad Street

BOOKBINDING PAPER RULING


# THANKSGIVING PROGRAMME IS BILLED TODAY

Special Numbers Have Been Arranged to Commemorate the Day for Giving Thanks in United States

## *EUROPEAN RECORDS WILL BE RELEASED*

By MARTIN CODEL

WASHINGTON, Nov. 27.—Not to be outdone by the radio chains, the impresarios of "electrical transcription" are bringing to the radio on Thanksgiving Day a programme of international pretensions which they describe as a revolutionary departure in radio broadcasting.

"Electrical transcription" is the official terminology adopted by the Federal Radio Commission to identify programmes broadcast from phonograph records or by other mechanical means. Broadcast from large and small stations throughout the country, the special Thanksgiving Day offering will give the radio audience an unusual opportunity to compare such programmes with actual studio performances.

The recorded programme will last two hours. It will include some of the finest bands, orchestras, ensembles and choruses of Europe. The records were specially transcribed for this event, a portable sound studio having been taken to Europe for the purpose by William Spier, the musicale critic. Deems Taylor, the American composer, will be the announcer, his voice coming from the records like the rest of the programme.

WORKS AUTOMATICALLY

There will be no breaks in time for shifting the records, for an automatic turn-table device makes possible a continuity that will not be unlike that of the customary network programme.

The recorded programme itself is one of the most ambitious from an entertainment point of view ever offered in this country. It will virtually take the listeners on a musical trip over Europe, during which they will hear musical organizations never heard on the air in America. All these organizations performed specially for this recording.

England is represented by His Majesty's royal air force band; Ireland by His Majesty's Irish guard's band; Scotland by the pipers of His Majesty's Scot's guards; France by an eighty piece band of the Garde Republicaine; Germany by a national band made up from regimental bands, and by a mixed chorus; Austria by the famous Lanner Quartette; Hungary by the Budapest Gypsy Orchestra; Italy by a sixty piece orchestra from La Scala Opera of Milan, and by a Sicilian string orchestra from Palermo; Bavaria by a ten piece Swisslander orchestra, and America by John Philip Sousa and his band.

All these bands will play or sing typical national and native airs. Deems Taylor will explain the selections and describe the performers. For all practical purposes, unless the critical ear can discern the difference, the recorded programme will be almost exactly like a chain broadcast.

TO LINK CKGW

The networks themselves are planning special Thanksgiving features in keeping with the day. Thursday will also mark the linking of station CKGW, Toronto, with the National Broadcasting Company network. This station and CFRB, also of Toronto, are already subscribing to programmes of the Columbia Broadcasting system. The new hookup is expected to be the beginning of more regular hookups, whereby stations throughout Canada will subscribe to chain programmes from the United States.

# U.S. NEW PLAN TO SHUT OUT WORKERS

**Considering Regulation to Impose $10 Visa and $8 Head Tax on Canadians and Mexicans**

WASHINGTON, Nov. 27.—A regulation to compel aliens working in the United States to reside in this country instead of living in Canada or Mexico is under consideration by the Labor Department.

The proposed regulation would impose a $10 visa and an $8 head tax on each alien for every trip made into the United States from either Canada or Mexico.

It would affect several thousand aliens along the Canadian and Mexican borders who are employed in the United States but who live with their families in Canada or Mexico, where living conditions were said to be cheaper.

MANY ARE AFFECTED

It was said at the Labor Department that in the Detroit area alone, approximately 6,736 aliens admitted to the United States have gone back to Canada to establish their residence.

In the Detroit area, it was learned, the percentage of aliens working in the United States and living in Canada has increased substantially since the opening of the Ambassador Bridge at Detroit. It was said the bridge makes it possible for workmen to live in Canada and reach their places of employment in the States.

# IMPERIAL BANK HAS NEW BOARD MEMBERS

TORONTO, Nov. 27.—Three new members were added to the directorate of the Imperial Bank of Canada at a meeting of the board last night. Mr. A. E. Phipps, general manager since 1921; Mr. Henry Eugene Ellers, prominent grain merchant of Winnipeg, and Major Gordon Harold Aikins, K.C., also of Winnipeg, are the new members. Major Aikins takes the place of his late father Sir James Aikins, K.C.

# Radio Programmes

**By Courtesy of Radio Doings**

**Summary of Schedule of Victoria and Other Pacific Coast Stations**

**CFCT, Victoria, B.C. (475.9m; 630k)**—New York stock quotations will not be given this morning or this evening, due to the American Thanksgiving. 8.10 p.m., Announcing the closing quotations of local issues from the studio. 9.15, The Sunset organ recital will be presented tonight, and Edward Parsons, the Sunset organist, will be assisted by Thelma Johns, soprano, in the following programme. Organ, Two Short Preludes and Fugues in C Major and G Minor (Bach). "Coronation March" (Meyerbeer). Soprano, "Under the Spell of the Rose" (Martin) and "On Wings of Song" (Mendelssohn). Organ, "March Militaire" (Schubert). Soprano, "A Cradle Song" (Kreisler) and the aria, "O Don Fatale," from "Don Carlo" (Verdi). Organ, "Andante in G" (Batiste). "Grand Triumphal March" from "Aida" (Verdi). 7.15, "What's Doing in Town"; Garden Bulletin; official weather report and forecast. T. P. Emmerson, continuing his series of chats on "Your Boy's Development," will speak on "The Emotional Life of the Boy." West Coast Information Service, correct time signal. 11, The Crystal Garden Orchestra, presented by The Daily Colonist.

**National Broadcasting Company**—9.45-10 a.m., Betty Crocker Gold Medal Home Service Talks. 10-11, Woman's Magazine of the Air. 11-11:45, Standard School Broadcasts. 2.45-3 p.m., National Park Service Talks. 3-4, House of Myths. 5-6, Fleischmann Sunshine hour. 6-6.30, Seiberling Singers. 7-7.30, Victor programme. 7.30-8.30, Standard Symphony hour. 8.30-9, The Cosmopolitans. 9-9.30, Memory Lane. 9.30-10, Piano Pictures. 10-10.30, Plantation Echoes. 10.30-11, N.B.C. Green Room. 11 p.m.-12 midnight, Musical Musketeers.

**KFRC, San Francisco (491.5m; 610k)**—2-3 p.m., Happy Go Lucky hour. 3-3.15, Talk on Popular Psychology. 3.15-3.30, Beauty talks. 3.30-4, Recordings. 4-4.50, Pacific States Savings and Loan Co. 4.50-5, Recordings and town topics. 5-5.30, Story Man and his Air Castle. 5.30-6, Edna Fischer, pianist. 6-6.30, Organ recital. 6.30-7.30, El Patio Orchestra. 7-7.30, Chrysler Silver Wings. 7.30-8, National Forum from Washington. 8-9, Orchestra and soloists. 9-9.30, Veedol Vodvil. 9.30-10, Bremer Tully programme. 10-10.10, "Frank Watanabe." 10.10-11.10, Roof Garden Orchestra. 11.10 p.m.-12.10 a.m., Hotel Mark Hopkins Orchestra. 12.10-1, Dance music.

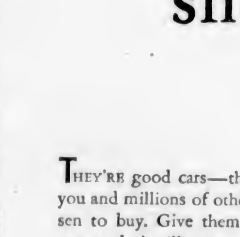


**KOMO, Seattle, Wash. (325.9m; 920k)**—2 p.m., Orchestra. 2.45, National Park talk. 3, House of Myths. 4, Mining stock quotations. 4.15, Kiddies' programme. 4.45, Stock, bond and grain quotations. 5, Fleischmann Sunshine hour. 6, Seiberling Singers. 6.30, Artistic ensemble. O. Donald Gray. 7, Victor programme. 7.30, Standard Symphony hour. 8.30, Marmola So-A-Tone broadcast. 8.45, News flashes. 9, Crescent Old-Time Band. 10, Associated Oil Football hour. 11, Musical Musketeers. 12 midnight-12.30 a.m., Organ recital.

**KTAB, Oakland, Cal. (535.4m; 560k)**—3-4 p.m., Recordings. 4-5, Home Towners. 5-6, Brother Bob's frolic hour. 6-6.30, Sterling Cosmopolitans. 6.30-7, Twilight Hour. 7-7.30, Recordings. 7.30-8, Piano recital. 8-8.30, "Poke Bonnet Sisters." 8.30-9, Studio programme. 9-10, Melody Masters. 10-11, Pickwicklans, Scharlin. 11-12 midnight, Nite Owls. 12-1 a.m., Slumber Chasers.

**CNRV, Vancouver, B.C. (291.1m; 1030k)**—10.30 a.m., Morning Hour of Music. 10 p.m., Salon orchestra.

**KPO, San Francisco, Cal. (440.9m; 680k)**—1.30-2 p.m., Jerry Jermaine. 2-5, Football broadcast. 5-6, Fleischmann Hour. 6-7, KPO Salon Orchestra. 7-8, North American popular concert. 8-8.30, Caswell Musical Episode. 8.30-9, Aeolian Trio. 9-9.30, Soprano and flautist. 9.30-10, Violin recital. 10-11, Organist, with baritone. 11-12, Musical Musketeers.

**KOA, Denver, Colo. (361.2m; 830k)**—4-4.30 p.m., Federated Hymn Sing. 4.55, Road reports. 5-6, Fleischmann Sunshine Hour. 6-6.30, Seiberling Singers. 6.30-7, Maxwell House Coffee Hour. 7-9, Victor programme. 8-8.15, Amos 'n' Andy. 9.15-9.30, Ralph Hansell, xylophonist. 9.30-9, The Cosmopolitans. 9-9.30, The Arcadians, mixed quartette.

**KSL, Salt Lake City, Utah (265.3m; 1130k)**—5 p.m., Fleischmann Sunshine programme. 6, Male Quartette and assisting artists. 7, "The Old Counselor." 7.30, Victor Radio programme. 8, "Amos 'n' Andy." 8.15, Studio programme. 8.30, The Cosmopolitans. 9, Musical programme. 9.30, "Blue Blaze Miners." 10, Milt Tagert's Odeon Orchestra.

**KJR, Seattle, Wash. (309.1m; 970k)**—5 p.m., Dinner concert. 6, Glenn Eaton, tenor; Marjorie Robillard, piano. 6.15, Collegiate Candy Boys. 6.30, Concert Ensemble. 7.30, Pair of Jacks. 8, Bobby Roberts, blues; Glenn Eaton, tenor. 9, Hour on Broadway. 10, Orpheus Quintette. 11, Spanish Dance Band.

**KGW, Portland, Ore. (483.6m; 620k)**—2-3.45 p.m., Musical entertainment. 3.45-3, National Park Service talks. 3-4, House of Myths. 4-4.30, Stewart-Warner. 4.30-5, Service Hour. 5-6, Fleischmann. 6-6.30, Seiberling Singers. 6.30-7, Studio programme. 7.30-8.30, Standard Symphony Hour. 9.30-9, The Cosmopolitans. 9-9.30, Memory Lane programme. 9.45-10, Sport talk. 10-11, Associated Brass Band. 11-12, Organ recital.

**KYA, San Francisco, Cal. (283.8m; 1230k)**—4.30-5 p.m., Recordings. 5-6, Sunset concert. 6-9.30, Sidley Company programme. 6.30-7, Programms for Fox and Warfield. 7-7.15, George Taylor. 7.15-7.30, Cecil and Sally. 7.30-8, Earl Le Claire Play Boys. 8-8.30 and 9-10, Pacific Artists' Trio. 10-11, Dance recordings. 11-12 midnight, Byington Electric programme. 12-1 a.m., All request programme.

**KNX, Los Angeles, Cal. (285.5m; 1050k)**—3-3.30 p.m., Records and announcements. 3-3.30, French lessons by Edgard Leon. 3.30-4, Louise Johnson, astroanalyst. 4.30-5, C.P.R.'s musical programme. 5-5.15, Travelogue. 5.15-5.45, "Own Your Own Home." 5.45-6, Town Crier's amusement tips. 6-7, Organ programme. 7-8, Itchimato and Scratchimoto. 8-8.30, Broadcast of KFWB. 8.30-9, Feature programme. 9-9.30, Courtesy programme. 9.30-10, KNX feature artists. 10-12 midnight, Cocoanut Grove Orchestra. 12-1 a.m., Dance hour.

**KGO, Oakland, Cal. (379.5m; [illegible]k)**—4-4.45 p.m., Hotel St. Francis Salon Orchestra. 4.45-5, News Service. 5-6, Fleischmann Sunshine Hour. 6-6.30, Seiberling Singers. 6.30-7, Little Symphony Orchestra. 7-7.30, Radio Victor programme. 7.30-8.30, Standard Symphony Hour. 8.30-9, The Cosmopolitans. 9-9.30, Memory Lane. 9.30-10, Piano Pictures. 10-10.30, Plantation Echoes. 10.30-11, N.B.C. Green Room. 11-12, Musical Musketeers.

# PRODUCERS OF HONEY ADJOURN

Annual Meeting Yesterday Discussed Official Organ and the Grading of Their Product

## *WILL MEET AGAIN EARLY IN NEW YEAR*

The annual meeting of the Island Branch of the British Columbia Honey Producers' Association was held in the Maple committee room of the Legislative Buildings, yesterday afternoon, with the president, Mr. O. B. Ormond, in the chair. Considerable business of a routine nature was transacted, the interesting discussions on the various items coming up making it necessary to adjourn the meeting for the completion of business and the election of officers until Wednesday, January 8.

The discussions emanated from the report of the secretary-treasurer, Mrs. F. A. Greenwood, the books showing the association to be in an excellent position financially, with a balance of $94.53 to its credit in the bank. The membership of the association had gradually increased during the year. The report suggested that it would be an advantage to send the larger exhibits competing at the local fair to New Westminster, and the Department of Agriculture had offered to transport these if somebody could be sent in charge at the Association's expense. The suspension of the official organ, "Co-operator" had created a problem. The grading of honey at the last exhibition in Victoria had been unsatisfactory, the darker exhibits being passed up without notice.

With regard to having a responsible journal supplying needed information to honey producers, it was suggested that The Beekeeper, established for a good many years and published in Ontario, would be most suitable and reliable. This did not meet with the general approval, and it was finally decided to deal with the matter later. The question of a different grading of honey exhibits was thoroughly discussed. The marks at the exhibition, where a number of exhibits were not judged, gave 35 per cent for density, 25 per cent for color, 25 per cent for aroma and 15 per cent for flavor. Flavor was, in the opinion of the meeting, most important of all, irrespective of color or density. It was decided that the central executive be requested to alter this and judge future exhibits of honey as follows: Flavor, 35 per cent; density, 25 per cent; color, 25 per cent, and aroma, 15 per cent, and to have three classes for exhibit—white, light amber and dark amber.


Your own sense of taste will prove it is the best.

"SALADA" TEA

'Fresh from the gardens'


# *Britain Likely To Have Body to Foster Industry*

LONDON, Nov. 27.—The success of the publicity organized in Great Britain by the Canadian Department of Trade and Commerce, led Mr. T. B. W. Ramsay, Liberal, Western Isles, to suggest in the House of Commons yesterday that similar organizations be formed in the Dominions for the benefit of British goods.

Mr. G. M. Gillett, Parliamentary Secretary to the Overseas Trade Department, said he did not think the organization mentioned would be entirely suitable. He was, he added, considering a somewhat similar proposal.

# TRACTION COMPANIES SAID TO AMALGAMATE

NEW YORK, Nov. 27.—It was reported in Wall Street today that the Cities Service Company will shortly announce the acquisition of the Federal Light & Traction Company. No official comment, however, could be obtained.

Wall Street understands that purchase of the control of Federal Light & Traction has already been completed. Federal controls a group of electric, gas, water and railway properties in Arizona, Washington, Colorado, New Mexico, Missouri, Wyoming and Arkansas and New Brunswick, Canada.

Definition of Cupid—Once a baby with wings, now usually a rather stout mamma with an eye for a blank balance.


SCHOOL-DAYS ARE JOY-DAYS FOR PROPERLY NOURISHED CHILDREN

SHREDDED WHEAT

*With all the bran of the whole wheat*

After a warm, nourishing breakfast of Shredded Wheat and hot milk, the youngsters are off to school with bounding energy and mental alertness. They like the crisp, crunchy shreds of baked whole wheat and it's so good for them. It's ready-cooked.

1920 Ten years ago! Even then Chevrolet was popular. And many 1920 Chevrolets are still running. More would be—if this new low-carbon Shell Motor Oil had been available then.

1925 A still better car—still more popular. Hundreds of thousands are giving good service after five years.

1930 More than a million and a half Chevrolet sixes will have been sold before January 1, 1930. And lubricated with an oil that forms no hard carbon you'll find nearly all of them "going strong" five and ten years from now.

No CHEVROLET OWNER should overlook this fact:

*Your car will run better, last longer with oil that forms no hard carbon*

THEY'RE good cars—these Chevrolets that you and millions of other owners have chosen to buy. Give them a little reasonable care and they'll more than repay you in long-time service.

Keep them greased. Change oil regularly. *And be sure that you understand this point about motor oil:* All oils form some carbon when they burn. But there is one oil that forms only 1/3 to 1/5 *as much* carbon as even the highest priced oils you can buy.

And strangely enough, these costly oils leave *hard* carbon. A kind that "cakes" like cement inside your motor. Shell Motor Oil forms only a little soft soot that blows away through the exhaust, harmlessly.

You can't expect your Chevrolet to go on lasting and running smoothly if the very oil you use to protect it is forming gritty coke-carbon. Such carbon chips off, holds valves open, causes knocking, grinds through bearings!

Avoid it. Insist that Shell Motor Oil be put in whenever you change oil or buy an extra quart. Give your Chevrolet a chance to do its best. Keep it free from hard carbon.

*Three to five times as much carbon and the kind that causes trouble—hard, flinty carbon. Yet it came from an expensive oil that is otherwise a good lubricant!*

*A little bit of soft, fluffy soot, formed by burned Shell Motor Oil. Not enough to hurt the highest compression engine—even if it didn't blow away.*

SHELL MOTOR OIL

THE PROPER OIL FOR ALL CHEVROLETS IS SHELL MOTOR OIL "C"

# Good Values for the Last Days of November

## An Excellent Opportunity for Purchasing Christmas Gift Goods

### *Children's Hosiery*

Full Length Stockings, Little Daisy make, of fine all wool. In shades of fawn, French nude, camel, black, brown and white.

Sizes 5½ to 6¼. A pair ..... **50c**

Sizes 7 to 7½. A pair ..... **65c**

Sizes 8 to 10. A pair ..... **79c**

Full-Length Silk and Wool Hose, in shades of sand, beige, nude and turf tan. Sizes 6 to 8½. A pair ..... **75c**

Three-Quarter-Length Socks of fine cashmere in wide-ribbed effects. Shades are smoke, willow, almond and beige. Sizes 6 to 10 years. A pair ..... **79c**

All-Wool Golf Hose in wide and narrow-ribbed effects with fancy turn-down cuffs. Shown in a good range of shades. Sizes 6½ to 10. A pair ..... **59c**

—Lower Main Floor

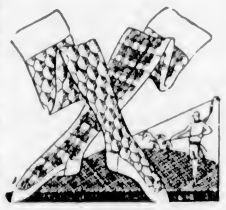

### *Women's Hosiery*

Cashmerette Hose, heavy cotton inside with fleece lining; narrowed ankles and feet, widened hemmed tops. Nude, grain, grey and black. Sizes 8½ to 10½. A pair ..... **50c**

Cashmere Hose, full fashioned, with extra reinforcement at wearing parts. All wanted shades. Sizes 8½ to 10½. A pair ..... **75c**

English All-Wool Hose, full fashioned, with wide hemmed tops and high spliced heels. Shades are tanaura, champagne, camel, grey and black. Sizes 8½ to 10. Regular a pair $1.75 for ..... **$1.25**

Mercury Silk Hose in semi-service weight, full fashioned, with neat-fitting pointed heels, double soles, toes and heels. Misty morn, sunglow, rose, nude, flesh, atmosphere, evenglow, gunmetal and black. Sizes 8½ to 10. Regular $1.75 for ..... **$1.29**

—Hosiery, Main Floor

### *Girls' Winter Dresses*

Serge Dresses with long sleeves and Peter Pan collars and cuffs. Shown in pleated and flare effects in shades of fawn, green and navy. Sizes 8 to 14 years. Each ..... **$3.75**

All-Wool Jersey Cloth Dresses in a smart assortment of styles. Shades are blue, fawn, green and scarlet. Sizes 6 to 14 years. Each ..... **$6.75**

—Children's Wear, 1st Floor

### *Fancy Novelties for Christmas Giving*

Novelties such as pincushions, hat stands, powder containers, garters, coat hangers and a variety of velvet animals. Priced from

**35c** to **$2.50**

—Main Floor

### *Special Purchase of Silk Evening Dresses*

*On Sale Today, Each*

**$19.75**

Dresses of Moire, Flat Crepe and Georgette, in styles that feature the longer skirt, fitted bodice and uneven hemline. Some are trimmed with tulle, some in tier effect, others finished with flowers and large bows. A range of popular shades to select from, including pastel tones. All exceptional values at ..... **$19.75**

—Mantle Dept., 1st Floor

### *Men's Suits*

*Of Worsteds and Tweeds*

**$24.50**

A Special Grouping of Smart Suits from our regular stock, including new shades and patterns. Single or double breasted and a comprehensive choice for men or young men, all hand tailored and neat fitting and silk lined. There are pencil stripes, checks, greys, browns and French greys. Suits that should sell in the regular way for $35.00, for ..... **$24.50**

—Men's Clothing, Main Floor

### *OVERCOATS*

High Grade and Exceptional Value for ..... **$27.50**

All-Wool Blue Chinchilla Coats, double or single breasted and silk lined. All expertly tailored; velvet or self collars.

—Men's Clothing, Main Floor

### *Pearl on Amber*

Brush, Comb and Mirror Sets at Special Sale Price

15 Sets only. Value $9.75. On sale, the set of three pieces at ..... **$6.85**

—Toiletries, Main Floor

### *Face Powder Bowls*

Special Sale

100 Attractive designs and shades, Chinaware Powder Bowls. Regular value $1.00. Your choice at, each ..... **55c**

—Toiletries, Main and 1st Floors

### *Hot Water Bottles*

Week-End Sale

75 Best Red Rubber Bottles. $1.25 value at, each ..... **85c**

—Toiletries, Main Floor

### *Calfskin Handbags*

Special at $2.98

75 Only, Calfskin Handbags in neat pouch styles, well lined and fitted with centre swing purse. Shown with back strap or long handle. New Fall shades. Priced at, each ..... **$2.98**

—Main Floor

### *LAMP SHADES At Half Price*

Lamp Shades for making up—Hexagon shapes of undecorated, crinkled papyrus parchment. Instructions tell how easily they can be made up. Frames and lacing included.

4-Inch Candle Shades with two in box. Regular $2.50 each, for ..... **$1.25**

6-Inch Lamp Shades with one in box. Regular $1.75 each, for ..... **95c**

10-Inch Lamp Shades with one in box. Regular $3.50 each, for ..... **$1.75**

12-Inch Lamp Shades with one in box. Regular $4.00 each, for ..... **$2.00**

16-Inch Lamp Shades with one in box. Regular $6.00 each, for ..... **$3.00**

—Art Needlework, 1st Floor

### *Gift Handkerchiefs*

Fancy Georgette and Crepe de Chine Handkerchiefs in a variety of colors and designs. Each ..... **25c**

Novelty Handkerchiefs of pure linen and fine opal fabric, some in block-printed designs in attractive colorings. Each ..... **25c**

Lace-Trimmed Handkerchiefs with pure linen or crepe de Chine centres. Each ..... **50c**

Crepe de Chine Handkerchiefs in dainty hand-painted designs. In a wide range of pleasing shades. Each ..... **50c**

—Main Floor

### *Santa Claus Great Annual Parade*

*Saturday Nov. 30*

Santa Claus arrives Saturday and, as usual, we will welcome him with a great, interesting parade. Watch our advertisements for final announcement of his arrival and time of parade.

### *Special Toy Values Today*

Easel Blackboards ..... **59c**

Clockwork Autos ..... **39c**

Mechanical Trains, engine, tender, two cars and circular track ..... **79c**

Unbreakable Dolls. Special ..... **50c**

16-Inch Mamma Dolls; walk and talk ..... **$1.95**

—Toys, 2nd Floor

### *CHILDREN'S HANDBAGS*

Children's Handbags, fashioned from real leather in dainty pouch styles. Large choice of colors and styles. Priced from ..... **50c** to **$2.75**

—Main Floor

### *Boys' Overcoats and Reefers*

Excellent Values

Juvenile Overcoats of all-wool tweeds and blue chinchilla, with wool linings; double-breasted style with two-way collars. Sizes 22 to 27. Excellent value ..... **$8.95**

Boys' Blue Chinchilla Reefers, lined with red flannel. Double breasted, with brass buttons. Sizes 22 to 30 ..... **$3.95**

—Boys' Store, Gov't Street

### *Boys' Jumbo Sweaters, $2.95*

Pure Wool Sweaters with heavy shawl collar and two pockets. Sizes 26 to 34.

—Boys' Store, Gov't Street

### *Boys' Flannelette Pyjamas*

Striped Flannelette Pyjamas, good quality and two-piece style. Sizes for 6 to 16 years ..... **$1.25**

—Boys' Store, Gov't Street

### *A Special Purchase of 500 Pairs of Cape Skin and Mocha Gloves*

Values to $3.50 a Pair. On Sale for ..... **$1.95**

A special purchase of Gloves direct from the manufacturers. Cape leather and mocha; tan and grey; fleece, wool and fur-lined. All sizes. On sale, a pair ..... **$1.95**

—Men's Furnishings, Main Floor

Christmas Suggestions in

### *China and Silverware*

Salad Bowls with silver-plated mounts. Complete with servers. Each ..... **$1.50**

Silver-Plated Salts and Peppers. Complete in box. A pair ..... **98c**

Marmalade Jars with silver-plated top and spoon. Each ..... **98c**

Tea Sets, 23 pieces, in lustre decoration. Enamel colors. Special, a set ..... **$2.95**

Wine Glasses in tall shapes. Priced at ..... **6** for **69c**

China Cups and Saucers, beautifully decorated. Each ..... **$1.29**

—Lower Main Floor

### *Children's Gift Sets*

Attractively Boxed

Sets consisting of Necklet and Pencil; Necklet, Comb and Barrette; Comb and Necklet; Fountain Pen and Manicure Set, priced from, a set ..... **29c** to **95c**

—Main Floor

### *New Annuals for Boys and Girls*

Play-Box Annual, Puck Annuals, Pip, Squeak and Wilfred Annual. These are favorite annuals for children from 9 to 12 years. Each ..... **$2.00**

Boy's and Girl's Own Annuals ..... **$3.25**

Scout Annuals ..... **$3.00**

Chums Annual ..... **$3.25**

Canadian Boy's Annual ..... **$1.75**

Canadian Girl's Annual ..... **$1.75**

Suitable for boys and girls 12 to 16 years.

Cassels' Annual ..... **$1.25**

Little Folks ..... **$1.50**

Rainbow Annual ..... **$1.25**

Bubbles Annual ..... **$1.25**

Collins' Children's Annual ..... **$1.50**

Collins' Schoolgirl's Annual ..... **$1.50**

Blackie's Children's Annual ..... **$1.50**

Suitable for children 8 to 10 years.

Annuals for the Little Ones

The Oxford Book for Tiny Folks, **$1.50**

Blackie's Little One's Annual ..... **$1.00**

Tot and Tim Annuals ..... **$1.00**

Little Dot's Annual ..... **75¢**

Oxford Big Value Books

The Green Book for Girls ..... **$1.00**

The Crimson Book for Boys ..... **$1.00**

The Big Book for Girls and Boys ..... **75¢**

The Great Book for Girl and Boy Tinies for ..... **50¢**

—Book Dept., Lower Main Floor

### *Sale of 2,000 Pairs of Women's Shoes*

*On the Bargain Highway*

**$1.95, $2.95, $3.95, $4.95**

Suede Strap Shoes with Cuban or spike heels, in blue, brown or black; Black Satin d'Orsay Pumps; Patent Leather Straps and d'Orsay Pumps; Brown Kid Shoes, Etc. All the latest styles and all sizes. A pair ..... **$4.95**

Sport and School Oxfords in black and brown calf, in plain and trimmed styles; Patent and Black Kid Ties and Straps; Brown and Colored Kid Straps. An immense choice at, a pair ..... **$3.95**

Black Kid Oxfords with cushion soles; Patent and Kid Straps in all heels, as well as a big variety of short lines, reduced to, a pair ..... **$2.95**

Black Calf Brogue Oxfords; Kid and Calf Oxfords with Cuban heels and welted soles, as well as about 150 pairs of assorted styles, marked down to clear at, a pair ..... **$1.95**

—Lower Main Floor

A Wonderful Opportunity to Secure

### *Christmas Gifts at Bargain Prices*

All Neatly Boxed

Oyster Linen Luncheon Sets, Cloths and Banqueting Sets. All to clear at HALF PRICE.

36 x 36-Inch cloth and 4 napkins. Per set ..... **$7.50** and **$8.50**

45 x 45-Inch cloth and 8 napkins. Per set ..... **$10.95**

54 x 54-Inch cloth and 8 napkins. Per set ..... **$16.95**

60 x 60-Inch cloth and 8 napkins. Per set ..... **$18.95**

72 x 72-Inch cloth and 8 napkins. Per set ..... **$21.00**

72 x 90-Inch cloth and 8 napkins. Per set ..... **$25.00**

Five-Piece Sets, per set ..... **$25.00** and **$35.00**

Oyster Linen Luncheon Sets in applique and embroidered designs. 13-piece sets. Per set ..... **$13.50** and **$19.50**

Oyster Linen Bureau and Vanity Sets in cutwork with lace-trimmed edges.

Three pieces, per set ..... **$1.65**

Four pieces, per set ..... **$3.25**

Runners, 18 x 45 inches, each ..... **$1.65**

—Staples, Main Floor

### *Rayon Lingerie, $1.95*

Including: Sets of Vest and Bobettes or Brassiere and Bobettes, in lovely shades of blue, coral, peach, Nile, mauve and champagne; Lace-Trimmed Princess Slips in pastel tints, sand and black; Rayon Nightgowns in lace-trimmed effects or in tailored two-tone styles.

—Whitewear, 1st Floor

### *Christmas Correspondence Cards*

Lend a Holiday Air to Your Christmas Notes

Twelve Correspondence Cards, with bright Christmas design. Envelopes to match, at **50c** and **75c**

Fancy Boxed Stationery in such a large assortment that all may select to satisfy their requirements. Three specially good groups at

**75c** **$1.00** **$1.50**

—Stationery, Lower Main Floor

### *Children's Fancy Boxed Handkerchiefs*

A wide assortment of Fancy Handkerchiefs, neatly embroidered in nursery designs. Three in a box. A box ..... **45c**

—Handkerchiefs, Main Floor

**DAVID SPENCER LIMITED**

Store Hours: 9 A.M. to 6 P.M.; Wednesday, 1 P.M.; Saturday, 6 P.M.—Phone 7800